WEATHER OUTLOOK
Partly cloudy, warm and humid today with chance of thundershowers this afternoon and tonight. High today 90 to 95. Low tonight 70 to 75. High Friday in mid-90s. Continued warm and chance of thundershowers Saturday and Sunday. Weekend highs in upper 80s to mid-90s; lows around 70.

Granite City Press-Record

DEVOTED EXCLUSIVELY TO GRANITE CITY—MADISON—VENICE—PONTOON BEACH—MITCHELL

TWICE-A-WEEK—MONDAY AND THURSDAY

Vol. 71—No. 49 108 | Granite City, Illinois, Thursday, June 20, 1974 | FIVE SECTIONS—48 PAGES Including a 4 Page Advertising Supplement | PRICE 15¢

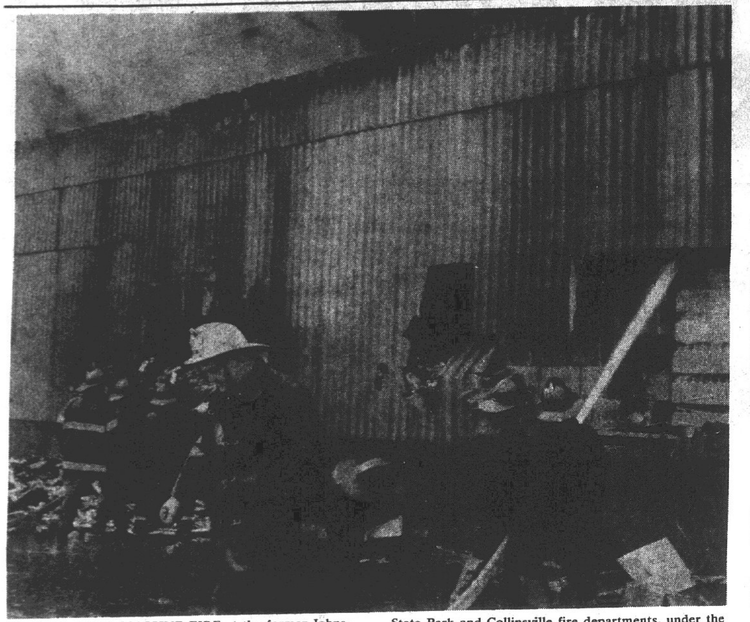

FIGHTING MASSIVE FIRE at the former Johns-Manville plant in Venice Tuesday were units from the Venice, Madison, Granite City, Long Lake, Mitchell, State Park and Collinsville fire departments, under the direction of Venice Fire Chief William Meehan, left foreground. (Press-Record Photo)

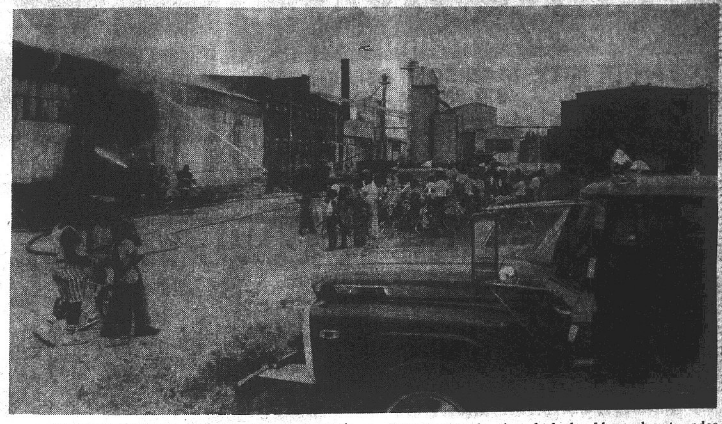

CROWDS GATHER AT FIRE SCENE to watch firemen battle a blaze which destroyed a large portion of the Mississippi Avenue warehouse facilities in Venice Tuesday. This photo was taken at 5:10 p.m. when firemen thought they had the blaze almost under control, but it flared up a short time later and the warehouse burned throughout the night. (Press-Record Photo)

Massive fire loss

By GARY SCHNEIDER
Press-Record Staff Writer

A massive fire Tuesday and Tuesday night destroyed about half of the Mississippi Avenue Warehouse Number 2 complex, formerly the Johns-Manville Corp. asphalt products plant, on Bissell Street in Venice. The building is owned by the Madison Street Terminal Warehouse Corp. of St. Louis.

Before the nearly 24 hour-long fight was completed, units and men from seven area fire departments had participated — Venice, Madison, Granite City, Collinsville, Long Lake, Mitchell and State Park Place.

Three firemen were taken to the hospital during the night as a result of the fire. All were released after treatment.

Granite City firefighter Kenneth Druhe, 2237 Lee Ave., suffered an abrasion to his right foot which he caught on a rung of the city's aerial ladder truck. X-rays were taken at St. Elizabeth Hospital and he was released.

Long Lake junior volunteer fireman Steven Brown, 15, of 2432 Angela Drive, and Danny Sipes, 20, of 1831 Sixth St., Madison, a Madison fireman, both suffered smoke inhalation and were taken to the hospital. X-rays were taken and both were released.

Cause of the blaze was not immediately apparent.

The fire broke out shortly after 4 p.m. Tuesday inside a warehouse section at the rear of the complex, near the west end. Empty bottles and empty beer cans were stored in the section.

Venice firemen were called to the scene at 4:20 p.m. and by the time the trucks arrived, the fire already was producing dense smoke which made it difficult to locate the flames.

Firefighters, wearing oxygen masks and having ropes tied to them in case they became lost in the smoke, entered the building but quickly returned, one saying, "You can't see anything in there."

Firemen at the rear of the

(Continued on Page 10)

Burned plant built in 1890s

Operated until 1970 by the Johns-Manville Corp., the Venice plant damaged by fire Tuesday had been utilized during the past several years as a general warehouse by the Mississippi Avenue firm.

The plant was operated by the Barber Asphalt Co. from the early 1890s until 1944, producing such products as asphalt roofing and paint.

During war years, Barber Asphalt had government contracts and produced material which was used for temporary airplane landing strips.

From 1920 to 1926, Barber Asphalt also operated an oil refinery at the west end of the main warehouse building.

In September 1945, the plant was purchased by the Fry Roofing Co. Fry did not begin actual operation, and a short time later the facility was sold to Celotex Corp.

During the 15 years that Celotex operated the plant, many remodeling and expansion programs were carried out.

In 1954, a 14,000-square-foot warehouse was built for storage of dry felt, the base of asphalt shingles and roll roofing products.

In 1955, the company erected 13 slate silos for storage of various colors of granules used in producing asphalt roofing.

In early 1961, the plant was acquired from Celotex by the Johns-Manville Products Corp., which began operations on May 1 of that year. The plant was part of the building products division of the parent Johns-Manville Corp.

In 1962, there were 55 hourly and 20 salaried employes, making asphalt roll roofing, asphalt shingles and fiberglass-based products.

In addition, the plant warehoused other products for shipment to customers in the Midwest.

Situated on 23 acres of land with 200,000 square feet under roof, the plant was expanded in the early 1960s with the erection of a 180x232-foot warehouse.

Closely associated with the Barber Asphalt firm and local civic activities for many years, M. S. Darrow was in charge of operations from 1914 to 1941.

William J. Hart succeeded him in 1941-43, and Everett Lyons in 1943-44.

During Celotex operation of the plant, Franz J. Alfeis was manager from 1946 to 1951, Marion M. Hambrick 1051-55, Alfred R. Bideaus 1955-60 and A. W. Buechner, beginning in 1960. Buechner remained as manager after the acquisition by Johns-Manville.

Bad condition of Chouteau roads called 'emergency'

The Chouteau Township Board of Auditors acknowledged Monday night that a state of emergency exists in the township highway department due to a lack of operable equipment, but declined to officially declare a state of emergency until a resolution to that effect can be prepared and other factors studied.

James Estes, township highway commissioner, said his department needs a tractor and truck immediately to repair roads. He said a used truck and tractor which would fill the need are available from an area dealership for about $17,000, but said he felt the need for the equipment was too pressing to wait for competitive bidding.

The board sought legal advice and was informed that the highway commissioner should present the board with a written

Continued on Page 9

Steelecrest annexation

An ordinance annexing two lots of Steelecrest Village Manor to Granite City was enacted by the City Council in regular meeting Monday night.

The newly annexed tract extends 175 feet west from Mockingbird Lane and 135 feet south of the north side of Whippoorwill Lane.

The action was taken on a petition for annexation filed by Granite City Trust & Savings Bank as trustee, and by Wilshire Manor, Inc., owners of the property.

One resident of the area, Ramona Parra, consented to the annexation in the petition.

It was the second annexation of Nameoki Township land approved by the City Council within the past month. In its May 27 meeting the council approved annexation of a 22-acre tract of land northeast of Granite City upon petition of the Morris Investment Co.

A third annexation involving an area between D'Lynn and Shirlene drives and Hamilton Drive and Harrison Lane is pending as the result of action taken by the council on May 20. The council accepted a subdivision plat for the area with the understanding that annexation petitions will be filed with the City Plan Commission.

In related actions Monday night, the council received and referred to the city attorney two individual requests for annexation to Granite City.

The petitions included those filed by Boyd and Pauline Presley for newly purchased property at 2336 Emert St., and by Marcia and Alex Kujawa for their residence property at 2340 Emert St.

The council also enacted an ordinance prohibiting right turns on red signal lights at all four corners of Niedringhaus and Madison avenues. The ordinance was opposed by Alderman Everett Morlen who noted the state law permitting right turns on red lights was passed "to straighten things out . . . and now we're changing

Continued on Page 9

Pontoon Beach bans new home

A decision by Pontoon Beach Village Board President Floyd David Moss to stop placement of a mobile home on John Glenn Drive in the village drew criticism this week from the owner of the modular home, Paul Scaglioni of Granite City.

Moss said the building permit had been approved and prepared by the village building inspector, but that he intercepted the permit before it could be given to Scaglioni.

The village board was to meet Thursday, June 13, but lack of a quorum caused the meeting to be cancelled. The trustees who did appear and Moss met with Scaglioni to discuss the issue.

Following the meeting with Scaglioni, Moss issued a statement on the reasons for intercepting the building permit. He said he had consulted with the village board's executive committee and they were in agreement with his decision, but that the full board of trustees had not had an op-

Continued on Page 9

Grassroots Government

Madison School Board 7:30 p.m. today, June 20, at 1707 Fourth St.

Nameoki Town Board 7 p.m. Monday, June 24, at 4250 Highway 162.

Granite City Council 8 p.m. Monday, June 24, at GC City Hall.

Raises by city; deficit to grow

By HARRY BARNES
Press-Record Staff Writer

Salary increases for Granite City employes that will cost the city an additional $118,531 per year and raise the projected 1974-75 budget deficit to an estimated $900,000 were approved by the City Council Monday night.

Acting on a recommendation by Alderman Frank Greenwald, chairman of the council's Negotiating committee, the aldermen approved a monthly raise of $45 across-the-board for City Hall clerical workers and a $65 per-month increase for all other city employes, including those of the police, fire and street departments.

Greenwald, in recommending the raises, told the aldermen, "I recommend that we accept this agreement. I don't see how the committee can come up with anything better."

A decision on the wage schedule for new working agreements ended several months of negotiations between the council committee and representatives of unions representing city workers, and cleared the way for completion of the new city budget which must be approved by the end of this month.

Alderman Sam Whitmer, a member of the Negotiating committee, said employes originally demanded a 10 per cent increase, but the committee held out for a 6 per cent raise. In subsequent negotiations, he said, the $45-$65 formula was agreed upon. That schedule represents an increase of approximately 7 per cent, he said.

On the basis of the 1973-74 payroll costs, the salary raises will bring the new payroll requirements for the 1974-75 fiscal year to $2,021,367. Last year's payroll was $1,902,836.

Greenwald remarked that city workers "recognize the city's financial situation, but they don't care. If the city had insisted on the 6 per cent raise, the unions would have asked to reopen their agreements later when some of our financial problems are solved. Under the new agreement, the 7 per cent raise will eliminate this possibility."

Settlement of the wage issue had held up completion of the new city budget which was projected in a tentative draft two months ago at $5,138,282.

Continued on Page 9

Press-Record index

Family pages begin on Page 4
Sports begin on — — Page 6
Births — — — — — Page 9
Obituaries — — — — Page 9
Editorials — — — —Page 22
Classified ads begin — Page 26
Amusements — — — Page 32

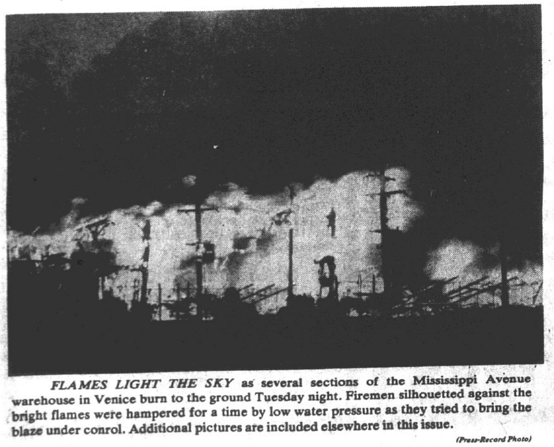

FLAMES LIGHT THE SKY as several sections of the Mississippi Avenue warehouse in Venice burn to the ground Tuesday night. Firemen silhouetted against the bright flames were hampered for a time by low water pressure as they tried to bring the blaze under conrol. Additional pictures are included elsewhere in this issue. (Press-Record Photo)

DILIGENT FIREFIGHTERS from seven area fire departments fought Tuesday's warehouse fire in Venice. Venice units were on the scene from 4:30 p.m. Tuesday well into Wednesday morning before the blaze was completely extinguished. Shown are Eddie Gray, left, and John "Red" Wise, both Venice firemen. (Press-Record Photo)

REESE DRUG STORES
Walgreen Agency Stores
GRANITE CITY 876-5858 MADISON 877-0828 BELLEMORE 451-7560
REESE TRI-COR 877-5032

LOW PRICES

DOUBLE SERVICE
Rx
The prompt attention we give to your prescription and our personal interest in you combine with our professional service for a double value to you.

COUPON

CLAIROL FROST & TIP KIT
Reg. $5.99... $3.99

COUPON

BUFFERIN TABLETS Pkg. of 375
Reg. $5.39... $3.39

COUPON

NICE 'N EASY SHAMPOO IN HAIR COLOR
$1.79 Everyday NOW .. $1.29

COUPON

Alberto Balsam Conditioner
16-oz. Reg. $2.39 . $1.49

COUPON

CLAIROL Herbal Essence SHAMPOO
12-oz. Reg., Oily & New Delicate
Reg. $1.59... 99¢

COUPON
LISTERINE ANTISEPTIC
32-oz. Econ. Size
Reg. $2.49 ..... $1.59

COUPON
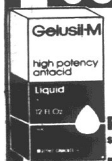
GELUSIL LIQUID ANTACID
12-oz.
Reg. $1.80... $1.19

COUPON

Alka-Seltzer TABLETS
72's
Reg. $2.19... $1.49

COUPON

VICKS NYQUIL COUGH SYRUP—10-oz.
Reg. $2.59... $1.79

COUPON
VAPORETTE DOG or CAT FLEA COLLAR
$1.49 Value..... 59¢

COUPON
NEET AEROSOL SPRAY
3.5 Aerosol
Reg. $2.00 ..... $1.39

COUPON

CONTAC CAPSULES
10's
Reg. $1.79... 88¢

COUPON
DEP Hair Setting Gel
12-oz., Pink, Blondes, Balsam
Reg. $1.35 ..... 99¢

COUPON

EDGE PROTEIN SHAVE CREAM
Reg. $1.25... 88¢

COUPON
CHOCKS VITAMINS
With Iron—100's
Reg. $3.79 ..... $2.49

COUPON
CRUEX Spray On Powder
4-oz.
Reg. $1.98 ..... $1.29

COUPON

SUCRETS Sore Throat Lozenges
55's
Reg. $1.79... $1.19

COUPON
CLAIROL FINAL NET HAIR SPRAY
8-oz. $2.25 Value... $1.39

REESE PRESCRIPTION DRUG STORES

AMERICAN CANCER SOCIETY drive conducted in Madison by the Madison Police department and Explorer Post 10-4 raised $1,031. Frank Dutko, chief of police of Madison, right, presented Joseph Lucido, representing the Cancer Society, with the check Tuesday.

(Press-Record Photo)

Howard Porter, 3, succumbs

Howard Phillip Porter, 3-year-old son of Mr. and Mrs. Jerry (Sandra) Porter of Glen Carbon, died at 10:45 a.m., Monday at Cardinal Glennon Hospital, St. Louis. He had been ill for eight months and hospitalized for two and a half weeks.

He was born in St. Louis. The child attended the Glen Carbon Trinity Tabernacle Church.

Other survivors include two sisters, Tina and Oteka Porter; two brothers, Jerry Porter Jr. and Carlos Porter; maternal grandparents, the Rev. and Mrs. Harold Stufflebean and maternal great-grandparents, Mr. and Mrs. John Stufflebean, all of Glen Carbon.

Funeral arrangements are given in the obituary column.

Orville Johnesee, 80, dies

Orville C. Johnesee, 80, of Divernon, Ill., formerly of Granite City and father of Quad-City residents, died at his home on Sunday.

He was born near Pearl, Ill., on June 9, 1896, and moved to Granite City in his youth. A retired engineer for the state of Illinois, Mr. Johnesee, was employed at Reilly Tar and Chemical Co. until 1942.

His wife, Mrs. Eva Johnesee, died Nov. 16, 1972.

Survivors include two daughters, Mrs. Sam (Bernise) Daniels of Venice, Mrs. Don (Virginia) Zeigler of Springfield, Ill.; two brothers, Delbert Johnesee of Granite City and Harry Johnesee of Pearl, Ill.; one sister, Mrs. Thelma Gillis of Granite City; three grandchildren, William Barton of Carthage, Ill., Mrs. Charles (Joyce) Foxman of Ballwin, Mo., and Phillip W. Daniels of Venice, and one great-grandchild, Sam Foxman.

Funeral arrangements are given in the obituary column.

Shane McFarland succumbs

Shane Eugene McFarland, infant son of Mr. and Mrs. Clifton (Linda) McFarland, 1342 Meridian Ave., Granite City, died one hour after birth at 6:30 a.m. Tuesday at St. Elizabeth Hospital.

Other survivors include a sister, Donitta McFarland; grandparents, Mr. and Mrs. Bill McFarland of Madison, and Mr. and Mrs. Waymon Pogue of Granite City; great-grandparents, Mrs. Myrtle McFarland of Madison and Mr. and Mrs. John Willheight of Nashville, Tenn.

Services were conducted Tuesday. Details are given in the obituary column.

Granite City Press-Record
Published Monday and Thursday by
Granite City Press-Record, Inc.
1815 Delmar Ave. Granite City, Ill
Second class postage paid at Granite City, Ill. 62040

Subscription Rates
Per Copy 15c
Mail Subscriptions

	Year	6 Mo.
City Rural Routes	$14.40	$7.20
Zones 1-2	16.20	8.10
Zone 3	16.20	8.30
Zone 4	17.20	8.60
Zone 5	18.00	9.00
Zone 6	18.60	9.30
Zone 7	19.20	9.60
Zone 8	19.70	9.85
Area Code 618		
Servicemen	8.10	4.05

Student honored

Kevin Shaffer, son of Mr. and Mrs. Luther Shaffer, Edwardsville, and a senior at Collinsville High School, has been selected to appear in Who's Who Among American High School Students student award publication. Both parents are employed at Granite City Steel. He lettered in tennis, was active in the Reserve Officers Training Corps and band, is a Life Scout and a member of Explorer Post 39, and placed first in a solo and first in an ensemble competition at a district competition.

ALL THE FISH YOU CAN EAT FRIDAY, $1.69 AT GRANTS

LORD NELSON'S
INTRODUCES
Ye Olde Bootique
Girls Fashions You Can Afford
HALTERS, TANK TOPS, CROP TOPS
TO GO WITH OUR NEW LEE 3 BUTTON JEANS
SKIRTS & PANT OUTFITS FOR TIMES WHEN JEANS DON'T FIT IN!!

right now... halters and camisoles are tops
WATCH FOR OUR NEW AND LARGER DEPARTMENT IN THE HEART OF LORD NELSON'S PONTOON!!
Ye Olde Boutique
A NEW DEPARTMENT AT
Lord Nelson's
(DOWNTOWN STORE ONLY)
1222 Nineteenth St. GC, Ill.
MONDAY, FRIDAY 9 A.M. - 9 P.M.
TUES., THURS., SAT. 9 A.M. - 6 p.m.
A New Concept in Men's & Women's Wear

AT THE **LEADER** OF THE TRI-CITIES

39th ... Anniversary Sale

THE LEADER PICKS UP THE CHECK FOR ITS 39th Anniversary

When someone has an anniversary they like to celebrate it with their friends. On the occasion of our 39th Anniversary we would like to invite all our friends from the Tri-Cities and the surrounding trade area to come in and shop. Then let us say "thank you" for many years of patronage by picking up the check for 100 Eagle Stamps.

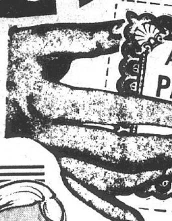

ANNIVERSARY CHECK
PAY TO BEARER 100 EAGLE STAMPS
One gift to a customer
THESE EXTRA EAGLE STAMPS WILL BE GIVEN WITH ALL PURCHASES OF $5.00 OR MORE
June 21st & 22nd The Leader
CLIP THIS CHECK AND USE!

SHOP OUR 3 GREAT FLOORS

FREE BALLOONS FOR THE KIDDIES!

FAMOUS NAME BRANDS

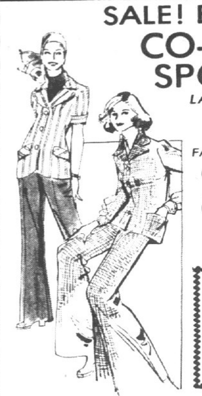

SALE! BRAND NAME CO-ORDINATE SPORTSWEAR

LABELS IN EVERY GARMENT

POLYESTER KNITS, SHIRT JACKETS, PANTS, SKIRTS, CULOTTES, SHIRTS, NEW FASHION LOOKS AT BIG SAVINGS!

1/3 OFF THE REGULAR PRICE

SALE! FAMED BOBBIE BROOKS SPRING INTO SUMMER **SLACKS** Reg. $16.00 **$8.00**

ANNIVERSARY SPECIAL!

ONE GROUP VAL. TO $7.95

MISSES — LADIES **SPORTSWEAR**

☆ BLOUSES ☆ HOT PANTS ☆ KNIT TOPS ☆ JUMP SUITS

ONE LOW PRICE **$3.**

SALE! REG. $8.00 MENS FAMED BRAND SPORTSWEAR

- KNIT SHIRTS
- POLYESTER/COTTON SPORT SHIRTS
- WALK SHORTS
- SWIM TRUNKS

ALL AT ONE LOW PRICE ...... SAVE UP TO $4.03 **$3.97**

SALE! BOYS FAMED BRAND SPORTSWEAR

- POLYESTER/COTTON SPORT SHIRTS
- KNIT SHIRTS
- SWIMWEAR

ALL AT ONE LOW PRICE SAVE UP TO $3.03 **$2.97**

SALE! REG. $14.00 FAMED BRAND **"BIKINI" SWIM SUITS**

Our lined beauties come with shirred, slide, low or V-bras and convertible halter necks; saucy colors. ...... **$7.**

REG. $2.59 NATIONALLY ADVERTISED **MISSES BRAS** TRICOT DOUBLEKNIT, A-B-C CUP **2 For $3**

SALE! REG. TO $5.00 - MISSES **SLEEPWEAR** Shift gown in soft nylon tricot, dainty trims nylon overlays delicate pastels prints and solids. **$3**

FAMED BRAND - REG. $1.35 **PANTY HOSE** ASST. COLORS - SLIGHT IRRG. **2 Pr. $1**

ONE GROUP REG. TO $8.00 **MISSES SLACKS** PULL-ON ASSORTED COLORS **$4**

COUPON — FAMED BRAND DACRON/COTTON MENS **UNDERWEAR** • BRIEFS • TEE SHIRTS Pkg. OF 3 For $2.79 SAVE 70c WITH COUPON ONLY

COUPON — 20% OFF ENTIRE STOCK MENS-BOYS DOUBLE KNIT **SLACKS** EXAMPLE - REG. $10.00 SALE PRICE $8.00 (WITH COUPON ONLY)

COUPON — 20% OFF ENTIRE STOCK MENS-BOYS COLORED **JEANS** Excepting Blue Denims EXAMPLE - REG. $6.00 SALE PRICE $4.80 (WITH COUPON ONLY)

PRESENT COUPON AT TIME OF PURCHASE

SALE! 60" New Spring Into Summer **DOUBLE KNIT FABRICS** Reg. $4.99 to $7.99 All new spring into summer colors. Solids, crepes, jacquards. A real door buster value. ANNIVERSARY SPECIAL ...... YD. **$2.33**

JUMBO BATH TOWELS If perf. to $2.45. Radiant colors, sophisticated patterns, superbly detailed and co-ordinated in fresh clean colors ...... ea. **77¢**

Sheared Velour Hand Towels Luxurious thick thirsty towels. Colorful prints on white or pastel grounds. Slight irreg. **67¢**

REG. 49¢ WASH CLOTHS Extra soft, extra absorbent, many colors. 12"x12". Slight irregs. **5 for $1**

QUILTED MATTRESS PADS "Slumber rest supreme" - Estron filled washable, quick drying, double needle binding. **$3.57**

ONLY 168 PR. ODDS-ENDS DRAPES Ready to hang — 48"x63" - 48"x84" - 48"x90". 1-2-3 of a kind — HURRY! ...... Pr **$5.88**

REG. $3.99 BATH MAT SETS 2 piece 100% polyester with non-skid back, high-low sculptured patterns in all the wanted colors ...... set **$2.39**

REG. $10.00 REVERSIBLE PATCH QUILTS 80"x84"

- BABY RUFFLE TRIM
- WASHABLE EASYCARE
- CHOICE OF MANY EXCITING PATTERNS

ANNIVERSARY SPECIAL **$6.94**

REG. $12.99 "BATES" **BEDSPREADS** One of the finest spreads made, cross dyed jacquards. No-iron machine washable pre-shrunk, assorted patterns and colors **$6.88**

FAMED WOVEN "AZTEC" SPREAD A breath taking offering of one of the finest loom woven bedspreads. Heavy weight woven matelasse type spreads, rounded corners, fully trimmed with luxurious fringe. Now snow white and colors too. Full or twin **$13.39**

SALE! REG. $4.99 **JUMBO BED PILLOWS** ANNIVERSARY SPECIAL!

☆ POLYURETHENE FILLED ☆ NOVELTY TICKS VERY SPECIAL **$2.39**

COUPON — **42" Stamped Pillow Cases** Linen finish, seamless tubing, many new patterns. (Limited). With Coupon Only **$1.39**

SATISFACTION GUARANTEED OR YOUR MONEY BACK

"LEADER'S" PRO-SPREAD QUALITY PAINTS

REG. $5.95 FAMED **PRO-SPREAD DRIPLESS WALL PAINT**

- ODORLESS
- NON-TOXIC
- QUICK DRY
- ONE COAT COVERS
- CHOICE OF 16 COLORS AND WHITE

$3.97 Gal.

PRO-SPREAD LATEX **HOUSE PAINT**

- LASTS FOR YEARS
- NON-FADING
- 12 COLORS

2 Gals $8.88

Reg. $4.98 - 4-inch Nylon Paint Brush $1.59

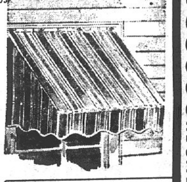

GREEN STRIPE **CANVAS AWNINGS**

2 FT. 6 IN. WIDTH COMPLETE WITH HARDWARE **$3.47**

3 FT.	$4.74	5 FT.	$7.99
3 FT. 6 IN.	$4.99	6 Ft.	$8.99
4 FT.	$5.95		

COMPLETE WITH HARDWARE

MATCHING ROLL-UP CURTAINS IN STOCK SIZES 5 FT. - 7 FT. - 9 FT. - 12 FT.

GARMENT RACK Made of Lustrous Chrome Tubing 62 Inches High, 38 Inches Wide Slips Together and Takes Down with Ease **$7.00**

TOWEL POLE $4.94
CLOTHES TREE $6.59
OVER DOOR HANGER ...... 98¢

ANNIVERSARY SPECIAL Choice of Our Entire Stock **"RUBBERMAID" HOUSEWARES** 1/3 OFF THE REGULAR PRICE

Reg. $16.99 "DETECTO" "POLKA DOT" CLOTHES **HAMPERS** Jumbo Size The Most Beautiful Hamper Made **$12.88**

REG. 59c - GIRL'S **NYLON BIKINI PANTIES** Nylon tricot knit, dainty prints. Sizes 4-6-8 ...... **4 Pr. $1**

GIRL'S SPORTWEAR 3 to 6x 7 to 12 Reg. to $2.99 assorted knit tops, shorts, skooter skirts, pant dresses **$1.39**

GIRL'S 7-8-10 SHORTS Reg. $1.99 Easy-care cottons, colors white and yellow only ...... **2 Pr. $1**

ANNIVERSARY SPECIAL!

BOY'S NAVY TENNIS BASKETBALL OXFORDS ☆ WHITE STRIPE ☆ HEAVY SOLE ☆ FAMED BRAND ☆ IF PERF. $6.99 **$4.40**

ANNIVERSARY SPECIAL

WOMEN'S - GIRL'S - WHITE **FLAT HEEL SANDALS** SIZES 5 TO 10 A DOOR BUSTER VALUE **$2.44**

TIER CURTAIN SETS

REG. $2.99 A style for versatile window treatment. Best quality long wearing fabric ... Washable, shrinkage control.

36 INCH **$1.39** SET

Leader Charge — master charge — your BANKAMERICARD welcome

The LEADER DEPARTMENT STORE 19TH & STATE GRANITE CITY

WE GIVE AND REDEEM EAGLE STAMPS

WE GIVE AND REDEEM EAGLE STAMPS—YOUR EXTRA SAVINGS

At World Youth Conference

Gregg Embick, a member of the First Church of the Nazarene of Granite City, is in Fiesch, Switzerland, this week attending the World Youth Conference.

Embick, who will be a senior this fall at Collinsville High School, left Sunday for Switzerland and will travel to Paris and other areas after the conference concludes this weekend.

The teen-centered conclave is a quadrennial event sponsored by the Nazarene Young People's Society, an auxiliary of the Church of the Nazarene with headquarters in Kansas City, Mo.

The Rev. Melvin McCullough, head of the Nazarene Department of Youth, said, "The World Youth Conference offers a fantastic opportunity to make youth conscious of the fact that our church is a world church, and to do it in an international setting.

"It is an unprecedented occasion for deep spiritual enrichment and an opportunity to take seriously the great commission to share the historic gospel with our generation."

Major speakers at the conference are Dr. Edward Lawlor, general superintendent, the Rev. Talmadge Johnson, current general president of the Nazarene Young People's Society, and the Rev. McCullough.

Providing music at the event is a group of college students called "The Lost and Found," together with musical ensembles from the various countries represented.

A premiere performance of a new Nazarene youth musical, entitled "There's Life in the Son," and Bible quiz playoffs also are being featured at this week's conference.

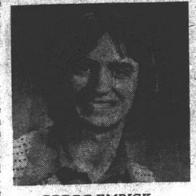

GREGG EMBICK
In Switzerland

PRESIDENT'S SALARY

On Feb. 8, 1793, Congress set the salary of the president at $25,000 per year.

HOMEOWNERS INSURANCE
SAVE 20-25%
Call
Cochrane-Wolf Agency
1506 Johnson Rd., Granite City—877-2345

Linda Oram to marry in August

The betrothal and approaching marriage of Miss Linda Jo Oram and Wally W. Todd are being announced by the former's parents, Mr. and Mrs. Richard D. Oram, 2004 Wilson Ave.

The wedding will take place Aug. 3 at Hope Lutheran Church.

The prospective bridegroom is a son of Mr. and Mrs. H. W. Todd, 4827 Warnock Ave.

Both Miss Oram and her fiance graduated in 1971 from Granite City High School. She is employed as a commodity margin clerk at A. G. Edwards & Son, Inc., St. Louis. He works for Illinois Power Co.

JAMES CAMPBELLS NAME SON STEVEN JAMES

Mr. and Mrs. James Campbell of Wheaton, Ill., formerly of Granite City, became the parents of a son Tuesday, born at a Wheaton hospital.

The infant has been named Steven James. He weighed six pounds, nine ounces.

The mother is the former Karen Gates of Granite City.

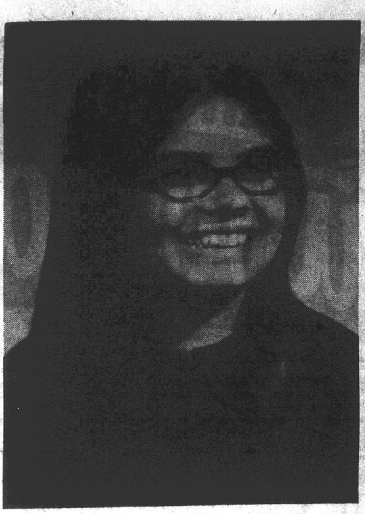

MISS LINDA JO ORAM, whose engagement to Wally W. Todd is being announced by her parents, Mr. and Mrs. Richard D. Oram, 2004 Wilson Ave. An Aug. 3 wedding at Hope Lutheran Church is planned.

ENGAGED. Miss Sheila S. Kuback, whose engagement to Fred T. McCauley is being announced by the bride-elect's parents, Mr. and Mrs. Frank Kuback, 2805 Idaho St.
(Gravemann Photography)

Legion Auxiliary 307 elects

The American Legion Auxiliary of Venice-Madison Post 307 elected Mrs. Grace Harmon to head the 1974-75 corps of officers at a meeting at the Legion Home on Broadway, Venice.

Also elected were Mrs. Mary Lou McKinney, first vice-president; Mrs. Margaret Wilson, second vice-president; Mrs. Norma Hillmer, treasurer; Mrs. Kathryn Fellers, historian; Mrs. Ina Campbell, chaplain and Mrs. Tecla Hoeft, sergeant-at-arms.

Mrs. Campbell, who was elected 22nd District president at a meeting earlier this month in Belleville, expressed appreciation to members for their assistance in the "Poppy Day" sales.

She also announced the Venice-Madison auxiliary received awards for the most coupons collected; selling the most poppies; submitting the best reports on foreign affairs, children and youth; and compiling the best history record in the 22nd District.

Delegates elected to attend the State convention in Chicago on July 18-21 were Miss Dorothy Hinson, Mrs. Campbell, Mrs. McKinney and Mrs. Harmon.

Mrs. Campbell said a picnic is planned at the American Legion's Haven in Carbondale, Ill., on Aug. 4. She also reported a combined installation of officers of Venice-Madison Post 307 and a 22nd District convention and installation will be held at the Venice Post. A date has yet to be announced, she said.

McCauley-Kuback engagement

Mr. and Mrs. Frank Kuback, 2805 Idaho St., are announcing the engagement of their daughter, Miss Sheila S. Kuback, to Fred T. McCauley.

Miss Kuback was graduated from Granite City High School. She is now majoring in elementary education at Southern Illinois University at Edwardsville.

Her fiance is the son of Mrs. Delphina McCauley, 3819 Cookson Road, Fairmont City. He is a graduate of Assumption High School, East St. Louis, and presently is employed at Granite City Steel.

The engaged couple is making plans for a wedding next summer.

Helpful guide to dining in Europe

Going to Europe this summer?

If you are, a copy of the book "Maitre D's Guide to Dining Out in Paris, Rome and London," written by Keith Guenther, maitre d' of Kemoll's Restaurant, 4201 North Grand Ave., St. Louis, could prove a valuable asset.

The book recommends specific restaurants in different countries to fit every traveler's pocketbook and taste.

Also included is a section on foreign currency, in addition to many practical travel tips.

"The "Guide" has received several excellent reviews, both in the United States and abroad.

The January 1973 issue of "The Book Exchange" published in London, England, states: "This excellent guide corrects the major fault of most such books — covering too many restaurants in too little detail."

A half-page review of the book is featured in the 1973 edition of the "American Reference Books Annual," a standard library reference publication which is available at the Granite City Public Library.

Anyone wishing an autographed copy of "maitre D's Guide" is invited to contact Guenther at Kemoll's.

Holiday magazine's "Guide to Fine Dining for 1974" lists only seven restaurants in the entire state of Missouri. Kemoll's, specializing in Italian food, is one of those listed.

A Holiday magazine recommendation is considered to be among the most prestigious rating a restaurant can receive in the United States, it was learned.

Club tours Botanical Gardens

The Gardenaires Garden Club toured the many points of interest within the Missouri Botanical Gardens, viewing the Climatron, the Linnaean Camellia House, the Desert House, the Garden for the Blind, the rose gardens, the growing center and the Henry Shaw Home, before a short business meeting and luncheon in the Floral Display House.

Mrs. Charles Kohl, president, was in charge. Mrs. Alex Tarpoff, scholarship chairman, advised the group that Scott Wallace of the Cahokia Mound Boy Scout Council would be sent to the Conservation and Environmental Education Workshop for high school students at Southern Illinois University at Carbondale, July 28 - Aug. 2.

Mrs. A. A. Malottki Jr., Garden Center chairman, said the current display at the G.C. Public Library is "Garden Tools and Power Equipment." Additional materials are provided on vegetable growing and related diseases and pests to satisfy a popular demand for this seasonal information.

Members also visited the headquarters of the National Council of State Garden Clubs, Inc., which occupies adjoining acreage to the Botanical Gardens.

Others present were Mrs. C. E. Eads, Mrs. Earl Glenn and Mrs. William Long, who invited the club to her home in Edwardsville for the July 11 meeting.

Party honors Cindy Brooks

A bridal shower honoring Cindy Brooks, an August bride-elect, was given at Granite City Moose Lodge 272. Hostesses were Mesdames Sharon Jackson, Edith Wofford, Betty Puent, Rose Harris, Leitha Worthen and Loretta Krekovich, aunts and friends of the engaged couple.

Blue, pink, green, yellow, orchid and apricot were intermingled to create a rainbow color scheme in the table appointments and room decorations. A white lace parasol canopied the gift table which held a miniature bride doll.

The honoree was assisted in opening her gifts by Connie Jackson, who will serve as maid of honor, and Paula Worthen and Carla Brooks, sisters of the bride and groom-elect, who will be bridesmaids in the Aug. 9 wedding.

A buffet luncheon was served to Mrs. Mary Lou Worthen and Mrs. Mary Worthen, mother and grandmother of the prospective groom; Mrs. Betty Brooks, mother of the bride-to-be; and Mary Beth Hommert, Gloria Ludwig, Susan Puent, Betty Lou Puent, Kim Harris, Billie Riedle, Bonnie Bridges and Trevia, Kisty Krekovich, Donna Wofford, Annette Landman and Anita, Carol Myszak, Ann LaMacchia.

Mary Jane Brannam, Pat Puent, Judy Brokow, Lou Malottki, Ruth Malottki, Helene Geroff, Marie Curry, Sharon Meyer, Karen Meyer, Judy Petroff, Betty Tester, Lou Lattimore, Helen Warfield, Melia Wofford, Ginger Skaggs, Donna Teachenor, Reatta Radefeld, Ruth Krieshok, Ila Lacuniak, Nancy Wofford and Jeanette Rains.

TWO INJURED

The drivers of two vehicles received minor injuries at 5:32 p.m. Tuesday when a van, belonging to Holiday Mobile Homes and driven by Robert L. Sherfy, 27, of 2109 Miracle Ave., collided with an auto driven by Barbara L. Parks, 29, of 2609 East 24 St., in the 2500 block of East 23rd street. Both declined medical treatment.

master charge | Shoppers Charge | BANKAMERICARD | Carps CARP'S CHARGE

CARPS Dept. Stores
summer savings
DOWNTOWN GRANITE CITY

SPECIAL GROUP!
Boys' Short Sleeve
KNIT SHIRTS
$2.00
Crew neck styles in easy-care polyester and cotton blend fabrics. Contrast trim neck. Fashion colors. Sizes 6 to 16.

SPECIAL PURCHASE!
Men's Short Sleeve
SPORT SHIRTS
Reg. $6.00 $3.66
No-Iron 50% polyester, 50% cotton blends. Tapered and tails, solid. Fashion colors. Sizes S-M-L.

MEN'S REG. TO $5.99
TRI-COLOR TENNIS SHOES. . $1.88 Pair

LIMITED TIME SALE
Carter's
Ladies'
SPANKY PANTS

100% Cotton Band Leg
BRIEFS
Reg. 69c
6 Pairs $5.49
• Sizes S-M-L
• X-Sizes. . . . . . 6 Pr. $5.99
• Bikinis . . . . . . 6 Pr. $5.99

FIRST QUALITY SHEER
PANTY HOSE
Reg. $1.50 Pr.
2 Prs. $1.00
59c PAIR
Tremendous savings. Deluxe panty hose pre-priced at $1.50 pair. 100% nylon in all new fashion colors. Proportioned sizes: Petite, Medium, Medium-Tall, Tall.

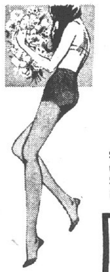

Ladies'
HALTER TOPS
from $2.49
Summer fun fashions in many easy-care fabrics. Stripes, patterns, solids in sizes S-M-L.

Ladies' Fashion
SHORTS
from $3.99
Large Selection.
Sizes 5 to 38.

A Small Deposit Will Hold Your Selection in our
LAYAWAY
OR OPEN A CONVENIENT CARP'S CHARGE TODAY

GIRLS'
SWIMWEAR
$2.50 and up
Sea-worthy fabrics in one and two-piece style Bikinis.
Sizes 4 to 14

Air King

SAVE $2
DeLuxe
3-SPEED
20" FAN
Reg. $15.88 $13.88
FRIDAY - SATURDAY MONDAY ONLY

Fashion Yardage Sale
65% Dacron, 35% Cotton Blend Perma-Press
PRINTS
Reg. $1.19 Yd.
79¢ Yd.
FRESH, CRISP SUMMER PATTERNS

• BOY SCOUTS
• GIRL SCOUTS
OFFICIAL CAMP EQUIPMENT HERE NOW AT YOUR SCOUT HEADQUARTERS

"EKKO" FLATWARE SALE!!
Reg. $11.88 Stainless Steel
24-Piece
SERVICE FOR 4 . . . . only $8.88

CARPS Dept. Stores

Glik's
BELLEMORE VILLAGE STORE ONLY
SIDEWALK SHOE SALE!
SPECIAL GROUP
WOMENS and CHILDRENS SHOES
REG. $7.99 to $18.99

NOW ONLY $2.00 $3.00 $5.00
• DRESS SHOES
• SPORT SHOES
• SANDALS
• CANVAS
• LADIES - 4 to 10
• CHILDRENS % 5½ to 8 AND 8½ to 4

EXTRA SPECIAL
MENS SHOE SALE!
SPECIAL GROUP — REG. $12.99 to $20.99
SIDEWALK SALE PRICE $6.00 - $8.00
Styles For Dress and Casual Wear. Sizes: 6½ to 12, All Sizes But Not in Every Style.
SAVINGS UP TO 75%
ALL SALES FINAL

ROARING VALUES AT OUR Sidewalk Sale

FRIDAY & SATURDAY . . . JUNE 21st & 22nd

Sidewalk Days

SELECT GROUP
FINE CHINA
½ PRICE

SELECT GROUP
ASSORTED COLORED STONES AND DIAMONDS
LADIES RINGS
½ PRICE

COSTUME JEWELRY
½ PRICE

SELECT GROUP
MIRIAM HASKEL **JEWELRY**
½ PRICE

LIMITED QUANTITY
CRYSTAL
½ PRICE

SELECT GROUP
MEN'S INITIAL RINGS
½ PRICE

SELECT GROUP
WATCHES
LIMITED QUANTITY **½ PRICE**

SELECT GROUP
WEDDING BANDS
½ PRICE

MEMBER OF NATIONAL BRIDAL SERVICE

Hudson JEWELERS
BELLEMORE STORE ONLY
BELLEMORE
Open Mon., Thurs., Friday Night
Shoppers Charge

Glik's

Our Biggest Sale of The Year!
Merchandise from all 10 Stores Brought to Granite City!

LADIES
DRESSES, PANT DRESSES .... ½ Price
COORDINATED SPORTSWEAR, Tops & Bottoms .. ½ Price
BLOUSES, SWEATERS, KNIT TOPS .... ½ Price
SLACKS-KNIT AND JEAN STYLES $5.50
JAMAICAS — WE ARE OVERSTOCKED IN LARGE SIZES. KNIT PULL-ON STYLES — SIZES 16, 18, 32, 34, 36. Reg. $3.80 to $4.80 .... $3.00
BURLINGTON PANTY HOSE — Discontinued Styles. Over 1,000 Pr. .... ½ Price
IRREGS. of MAGIC LADY BRIEFS & PANTY GIRDLES 50% OFF "If Perfect" Prices
PURSES, Big Selection, Reg. $4. to $10 .... ½ Price

MENS
Short Sleeve Sport & Dress Shirts, Reg. $6 to $10 . ½ OFF
Lightweight Zippered Nylon Jackets, Reg. $5 .... $3.00
Long Sleeve Shirt & Sweater Sets, Reg. $12 to $14 .. $6.00
Doubleknit Slacks Asst. Patterns, Sizes 32 to 40 By Famed Makers, Reg. $16 to $20, Also 26 to 29 Prep Sizes $10
Poplin Slacks, Green Only, Sizes 34 to 40 .... $2.00
Neckties, Big Asst. Reg. $5.00 to $7.50 .... $2.00

BOYS
Short Sleeve Sport & Dress Shirts, Sizes 8 to 18 ...... ½ Price
Patterned Slacks, Sizes 8 to 14, Reg. $5 to $8 .... ½ Price
Boys Sizes 3 to 7 Plaid Pants, Reg. $6.50 to $8.50 .... $5.00

GIRLS — For Infants thru Age 14
Sportswear — Tops, Shorts, Blouses, Slacks, 2 Pc. Sets ...... ½ Price
Girls Summer Purses, Entire Stock .... ½ Price
GIFTWARE, Odds and Ends .... ½ Price
SAMSONITE LUGGAGE, Men and Ladies Styles .... ½ Price

"GAMM'S SHOES"

WE HAVE MORE SHOES THAN EVER BEFORE
HURRY! WHILE THEY LAST

Women's SHOES

• HIGH HEELS • LOW HEELS • MID HEELS • KOOKIE HEELS • ALL SIZES AND ALL WIDTHS • LOTS OF SIZE 9's AND 10's • LOTS OF NARROW WIDTHS. COME EARLY FOR BEST SELECTION . . .

VALUES TO $20.00 **$1.00 $2.00 $3.00**

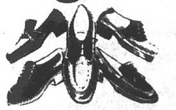

MEN'S SHOES

A GREAT SELECTION TO CHOOSE FROM . .

$3.00 $5.00 $7.00 $10.00

Children's SHOES

LOTS OF STYLES AND SIZES

$1.00 $2.00 $3.00

YOU CAN SAVE A LOT!

Shoppers Charge
Gamm's FAMILY SHOE STORES
master charge
BANKAMERICARD

BELLEMORE VILLAGE SHOPPING CENTER

DEE-LICIOUS BAKED GOODS

FRIDAY & SATURDAY FEATURES

Lemon Butter Sponge Cake . . . . $2.50 Special Feature
Light, delicious butter sponge layers . . . split with refreshing lemon between . . . with an extra tasty topping . . . a perfect combination. You'll love it! If your family is small, buy a half cake.

Honey Nut Stollen . . . . $1.25 Special Feature
A tasty stollen . . . braided of rich sweet dough . . . with a delightful honey nut topping . . . try a sample before you buy.

Also . . . Danish Strawberry Filled Stollen . . . Poppyseed Strudel . . . and Chewy Butter Coffee Cake
Have you tried Seibold's Barbecue Bread . . . Garlic or Butter'n' Cheese

MRS. SEIBOLD'S
BAKE SHOP
Over Fifty Years in the Baking Industry
2241 Madison Avenue
Open Daily 6 A.M. to 6 P.M.
Friday 'til 9 P.M.—876-1952
Bellemore Village
Open Daily 7 A.M. to 9 P.M.
877-7163

SAVE UP TO 50%

DURING OUR ANNUAL SIDEWALK SALE — BIG SAVINGS ON SELECTED TOYS, HOUSEHOLD NEEDS, COSMETICS AND MUCH MUCH MORE — LOTS OF BARGAINS "INSIDE" AS WELL AS ON THE SIDEWALK . . . .

REESE DRUG STORE
BELLEMORE VILLAGE ONLY

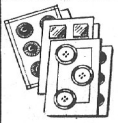

DESIGNER BUTTONS
VALUES TO 79¢

Sidewalk Special Only **10¢** Per Card

ASSORTED NOTIONS 5 For 95¢

WOW! REMNANTS
½ PRICE MARKED

FABRICLAND
BELLEMORE VILLAGE SHOPPING CENTER

Shop outdoors
Bellemore Village

Local entries in tennis tourney

"This promises to be one of the best tennis tournaments in years," speculates MaClair Tennis Association President Ron Patterson of this weekend's junior open at Belleville West High School.

"So far, we have received entries from as far away as 200 miles, and many from the Quad-City area," he said.

Among those expected to compete is Granite City High School South's Mike Papes, who teamed with Steve McCluskey in doubles competition last month in the state high school meet. The pair lost in first-round action and won 6-1, 6-1 before losing 5-7, 1-6 in the consolation division. Papes has entered the MaClair meet as a singles player.

Patterson said Warrior standout Bill Rusick will not compete because of his being ranked in the Missouri Valley Association.

MaClair rules specify that a ranked player can compete only in adult tourneys and only by invitation.

Scheduled to begin at 9 a.m., tomorrow through Sunday, the junior meet is the association's first of four planned to be held this summer.

Separate competition for boys and girls will be held in singles and doubles for 12-and-under youngsters, those aged 14 and under and those 18 and under.

Mitchell Khoury baseball

(All games begin at 6 p.m.)
TODAY, June 20
Bantam Division
Cubs vs. Cardinals (Diamond 1)
Atom Division
Hawks vs. Reds (Diamond 2)
Midget Division
L&W Movers vs. Cubs (Diamond 3)
FRIDAY, June 21
Bantam Division
Cubs vs. L&W Movers (Diamond 1)
Atom Division
Tigers vs. Cardinals (Diamond 2)
Midget Division
L&W Movers vs. Cardinals (Diamond 3)

WHEN YOU NEED A
REALTOR
CALL REINHARDT

Foyt 3-time Indy winner, Spalding triple stock car titlist at Tri-City

Three-time Tri-City Speedway track champion Wib Spalding of Pontoon Beach will continue his quest for a fourth consecutive late model stock car division track title when auto racing resumes tomorrow evening at the local raceway.

The only driver in his class to capture more than one feature race on the half-mile dirt oval, Spalding has not won the 25-lap event since May 10. His first win was on April 26.

Other late model auto drivers seeking repeat victories are Lou Thierrey, Bill Scherer, Russ Wallace and Len Gittemeier. Gittemeier was the last victor.

The weekly racing program was rained out on June 14.

Two Granite Cityans share the feature race honors in sportsman class competition on the smaller, quarter-mile dirt track at Tri-City Speedway.

Gary Barker posted back-to-back victories, April 19 and 26, but has not won since then.

Jack Yates also had back-to-back wins, May 24 and June 7. He captured both 20-lap events after crossing the finish line second and then later being declared the winner when the first-place cars were disqualified on protests.

Other sportsman class main event winners this season have been Mike Henze and Pat Walsh, both of St. Louis.

Late model stock car drivers will be out to better the one-lap track record of 25.83 seconds, now held by East Alton's C. C. Corbin, when time trials begin at 7:30 p.m. Friday. The first heat race is scheduled to get under way at 8:30 p.m.

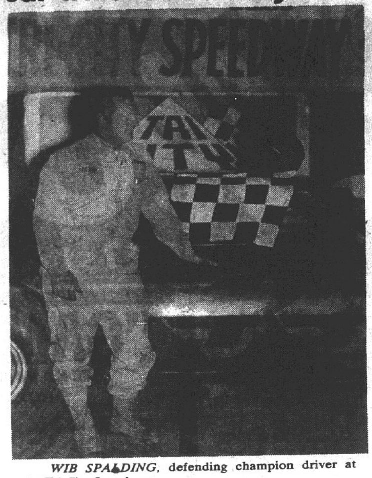
WIB SPALDING, defending champion driver at the Tri-City Speedway.

Lone star state producing many Tri-City cycle stars

Texas motorcycle racers left their mark Tuesday evening at the Tri-City Speedway, topping a star-studded field of 98 riders from around the nation to capture nine of 16 American Motorcycle Association sanctioned events.

National rider Mike Kidd of Fort Worth headed the contingent of Texans by winning his heat race and semi-final event and outdueling fellow Texans, brothers James and Robert Lee, in the feature race.

Robert E. Lee, defending track champion here, dashed to the lead on the first lap of the 10-lap feature, with Louisiana's Mike Gerald running second and Kidd a close third.

Kidd took the number two position on the second lap and James Lee swept out of nowhere past Gerald on lap five to run third.

Robert Lee struggled to retain his lead but Kidd and James powered their way past him on the next-to-last lap and crossed the finish line first and second. Robert Lee took the checkered flag third, and Gerald was fourth.

In an attempt to sweep every event he entered, Kidd led for two laps of the four-lap trophy dash but was denied a victory when James Lee edged him at the finish line.

Said Robert E. Lee afterwards, "It's bad enough to be beaten by Kidd. But it's triple-bad when my own kid brother outrides me."

He had to settle for an earlier heat race victory while James Lee captured a heat race and an eight-lap semi-event.

Other heat race winners were: Robert Deiss, Pekin, Ill.; Pat McCaul and John Hately, both of California; Randy Scott, Oregon; Larry Cooper and Guy McClure, both of Texas; and Mike Ladd, Kentucky.

Californian Rick Hocking also was a semifinal victor. Greg Sassaman of Georgia crossed the line ahead of Granite Cityan Glenn Falter to capture the consolation race.

Motorcycle racing on the quarter-mile dirt oval at Tri-City Speedway will resume Tuesday with eliminations at 7 p.m.

HIGH ROLLERS

WEDNESDAY
Tri-Mor Bowl
Newcomers
Sheri Druse 185, 439

ALL THE FISH YOU CAN EAT FRIDAY, $1.69 AT GRANTS

FEDDERS RESIDENTIAL CENTRAL AIR CONDITIONERS
Our 25 Years of experience merits your business
Bonded - Licensed - Insured for Your Protection
CENTRAL SYSTEMS, INC. 931-2222

Park softball

Men's ASA Regional
SATURDAY, June 15
Boushard-Bowland 29, Croatian Home I 28 (WP — Wayne Lunceford)
Victory Tavern 17, Brothers Two 16 (WP — Jerry Wallace)
AAA Bookkeeping 21, GC Pest Control 9 (WP — John Jones)
Pontoon Athletic Club 23, Midtown Pharmacy 17 (WP — Steve Stamps)
SUNDAY, June 16
Bilich Tavern 22, Lucille's 3 (WP — Frank Modrusic)
D&R 23, Lord Nelson 6 (WP — Ed Roustio)
Pete & Mary 14, Piasanos 13 (WP — Roy Milan)
Hagop's 20, Ernie & Annies 17 (WP — Gary Asadorian)

MONDAY, June 17
Men's AAA League
Millie & Mickey 12, Yonchs 2 (WP — John Meszaros, HR — Bert Thompson)
Mendoza Sporting Goods 10, Victory Tavern 8 (WP — Augie Becerra, HR — Larry Bull)
Mister Donut 6, AAA Bookkeeping 5 (WP — Bud Parkside)
35 & Over League
Krekovich Realty 6, American Legion 113, 5 (WP — Russ Terry)
Madison Amvets 15, Pete & Mary 0 (WP — Stan Serwatka)
Jacobsmeyer 12, Elks 6 (WP — Ray Hadley)

TODAY, June 20
Wilson Park
(Diamond 8)
Women's AAAA League
Rebels vs. Bill's Auto Body 7 p.m.
Mercers vs. Kentucky Fried Chicken 8 p.m.
Sammys vs. Apple Valley 9 p.m.
(Diamond 7)
Women's AA League
Bowland vs. Earl's Sport Tunes 6 p.m.
Worthen Park
Men's AAAA League
Merchants vs. Hooks 7 p.m.
Hagops vs. Sammys 8 p.m.
American Legion 307 vs. Dale Campbell Agency 9 p.m.
Friday, June 21
Wilson Park
(Diamond 8)
Men's Church AA League
Tri-City Park I vs. Bethel Evangelical 7 p.m.
Niedringhaus Methodist vs. Suburban Baptist 8 p.m.
Nameoki Presbyterian vs. Second Baptist 9 p.m.
Worthen Park
Eastern Division
NL Industries vs. Firefighters 7 p.m.
Sternberg Construction vs. Oddballs 8 p.m.
Rodericks vs. Granite City Divers 9 p.m.
SATURDAY, June 22
Wilson Park
(Diamond 8)
Church A League
City Temple vs. Tri-City Park II 1:30 p.m.
Glenview Chapel vs. First Assembly of God 2:30 p.m.
Worthen Park
Southern Division
L&W Movers vs. Jets 7 p.m.
Mercers vs. Lucilles 8 p.m.
Prairie Farms vs. Hagops 9 p.m.
Wilson Park
(Diamond 7)
High School League
Blue Division
Houser Auto Parts vs. George Lindseys 3:30 p.m.
House of Pancakes vs. J&M Motors 4:30 p.m.
Holtens vs. Barristers 5:30 p.m.
SUNDAY, June 23
Wilson Park
(Diamond 7)
Women's A League
Inn Between vs. Our Gang 1:30 p.m.
Lahey vs. Jets 2:30 p.m.
Worthen Park
Northern Division
Newcomers vs. Brandings Service 1 p.m.
Easy Riders vs. Croatian Home 2 p.m.
Police Dept. vs. The Den 3 p.m.
Turks vs. The Reds 4 p.m.
MONDAY, June 24
Worthen Park
Men's AAA League
Lahey Funeral Home vs. Mendoza Sporting Goods 7 p.m.
Yonchs vs. AAA Bookkeeping 8 p.m.
Victory Tavern vs. Mister Donut 9 p.m.
Wilson Park
(Diamond 8)
35 & Over League
Hooks vs. Pete & Marys 7 p.m.
Krekovich Realty vs. Jacobsmeyers 8 p.m.
Madison AmVets vs. Elks 9 p.m.

JET SALE

On Feb. 5, 1972, the U.S. government agreed to sell Israel 42 Phantoms and 90 Skyhawk jets.

Mercer hosts Panama

Mercer's Inter-City Baseball League squad enters its ninth weekend of competition Sunday at home with a 2 p.m. contest against Panama at Wilson Park.

Presently in second place in the Red Division with a 4-2 record after splitting a twin bill with East Alton of the Blue Division this week, the local nine is hoping to tie its division leader, Troy (5-1).

Troy also split two this week, at Panama, and will meet Livingston Sunday.

Highland-Pierron rounds out the Red Division standings at 2-4 after a victory over Livingston.

The split with Mercer this week gave East Alton a 5-2 record thus far on the season, but dropped it into second place in that division behind Piasa.

Piasa, 3-1, is at Highland-Pierron Sunday while East Alton has a bye.

Each week of play, one team now draws a bye; Molitor of Collinsville shortened the league to seven squads by dropping out last month.

Trailing Piasa and East Alton in Blue Division standings are Panama (2-5) and Livingston (0-6).

Soccer camp here July 15-19

The "Y" Soccer Association is cooperating with Pat McBride and Bob Kehoe on a soccer camp for youths of Granite City July 15-19.

Boys 8 to 16 and girls 10 to 18 years of age will receive daily instruction in the skills and techniques of soccer.

The soccer camp instructors are Pat McBride and Bob Kehoe.

McBride was an All-American at St. Louis University and later an international player on the U.S. Olympic and World Cup Soccer teams; presently he is captain of the St. Louis Stars professional team.

Kehoe's experiences include being captain of the U.S. World Cup team in 1965, head coach of the St. Louis Stars in 1969-70 and head coach of the U.S. World Cup team in 1972. He is head soccer coach at Granite City North High School.

The soccer camp will consist of a two-hours-a-day session for the five days.

There will be three two-hour sessions daily, with a limit of 30 in each session. Youngsters who register will be assigned to a two-hour session according to their age and level of skill.

Registration will be held at the Tri-City Area YMCA on July 1-2-3 from 9 a.m. to 9 p.m. on a first-come, first served basis.

Cost is $11 per player, or a total of $22 if there are two or more players in the same family.

The soccer camp will be conducted at Steele Field here. The camp will provide a camp tee shirt for each participant; shoes and wearing apparel must be provided by each player.

Caschetta bows in title match

GCHS South matman Jim Caschetta competed in the 106-pound division this week at a district-regional freestyle wrestling meet at Jackson, Mo., but failed to advance to the nationals.

He lost his championship match 5-3 to Belleville East's Jim Reizer.

Those who earned the right to compete at the national freestyle meet in August at Lincoln, Neb., included Reizer, Rocky McDonald of East, Bryan Mitchell of Belleville West and Mark Weber and Pat Ferrari of Edwardsville.

Collinsville next foe of baseball Braves

Granite City Braves pitcher Daris Davis will take a 2-1 record to the mound Monday for the local team in a twi-night doubleheader with Collinsville at Fletcher Field there beginning at 6 p.m.

The local Belleville Area Traveling League team, now 5-4 overall (2-0 in league play), saw its first league action Sunday in a doubleheader at East St. Louis.

Davis helped the Braves to a 20-7 victory with a three-run homer in the seventh inning of the first contest, and then assisted starting pitcher Randy Lyerla in capturing the second game, 8-3, with relief pitching in the seventh.

Kirk Champion, with an 0-1 record, is scheduled to start on the mound for Granite City in the second game of the dual schedule.

Jim Jackson, centerfielder for the Braves, belted a grand-slam home run in the first game at East St. Louis.

The opener saw the Braves garner 13 hits and commit three errors; the hosts had eight hits and three miscues.

In the second game, the Braves led in hits, 9-5, and erred twice to the hosts' four errors.

Rich Schmidt and Tom Manoogian both hit triples with men on base in the opener. Hurler Rick Fancher gets credit for the win.

The Braves were behind 3-2 until the top of the seventh inning in the second game but their bats began booming and they scored six runs.

After Davis came in as a relief pitcher, he led off the seventh with a double. Jeff Scarborough and Brian Sykes hit triples in the same inning.

DARIS DAVIS
Braves hurler

WHEN YOU NEED A
REALTOR
CALL REINHARDT

POOL MART
POOL MART POOLS ARE FUN
HOT WEATHER SPECIAL!
15 FT. CRESTLINE FAMILY POOL
FULL 6 inch ALL AROUND TOP SEAT
COMPLETE POOL PACKAGE
TOP SEAT ALL AROUND
$299
ALL INCLUDED
• 20 Gauge Heavy Duty Winterized Liner
• 1/4 H.P. Filter
• Skimmer • Ladder
• Vacuum • Test Kit
SHOWROOM HOURS: Mon. thru Fri., 10 A.M. 'til 9 P.M.; Sat., 9 A.M. 'til 9 P.M.; Sun., Noon 'til 5 P.M.
SERVICE CENTER HOURS: Mon. thru Fri., 9:30 A.M. 'til 7 P.M.; Sat., 9 A.M. 'til 5 P.M.
WE'RE THE POOL COUNSELORS
We're anxious to answer all your pool questions and help you choose just the right pool for your family.
WE SERVICE WHAT WE SELL
Our factory trained experts are anxious to help you with anything you need and give you prompt, efficient service.
SAVE! SAVE! SAVE!
VALUABLE COUPON
KRANSCO FLOATING LOUNGE
Regular $37.50 $24.95
With This Coupon
EXPIRES 6-25-74 Deluxe Model No. WL85
5 LOCATIONS 4 SHOWROOMS & SERVICE CENTER
NORTH 10823 NEW HALLS FERRY RD. South of I-270
NORTHWEST 6008 N. LINDBERGH Just North of Brown Rd
SOUTH 835 LEMAY FERRY RD. 3 Blks. South of Bayless
SOUTHWEST 811 SO. KIRKWOOD North of Big Bend
SERVICE CENTER 7055 Olive Street Rd. Across from Heman Park

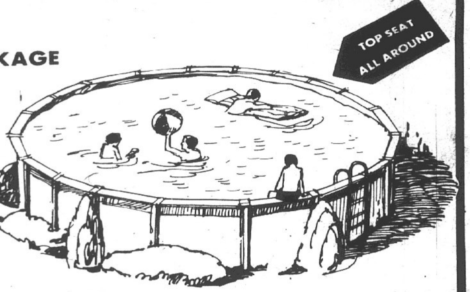

Special Sale!
Climatrol
WHOLE HOUSE AIR CONDITIONING
AS LOW AS
$478.00*
*plus installation
price includes condensing unit model 937-1-000, matching coil, 10 ft. of refrigerant lines, and a combination heating/cooling thermostat. 25,700 BTU's.
People think about air conditioning when it's hot. So we're very busy in the summer. But now, during our slack season, we're selling Climatrol cooling at special sale prices. Call for a whole-house estimate today, so sale prices will apply on your installation.
TRIANGLE HEATING CO.
301 E. Chain of Rocks Rd.
Granite City Ill.
Phone 797-0366
Night Calls 931-3210

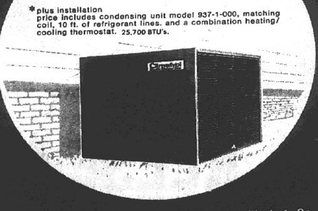

©VOLKSWAGEN OF AMERICA, INC.* DISTRIBUTOR SUGGESTED RETAIL PRICE ON SELECTED BEETLES AT PARTICIPATING DEALERS. OFFER EXPIRES JULY 31.
Drive a cool bargain.
For a limited time only, air conditioning on a new VW is only $99.
AUTHORIZED DEALER
COLLINSVILLE VOLKSWAGEN
1836 VANDALIA ST.—COLLINSVILLE, ILL.
PHONE 345-5500
KLINKE VOLKSWAGEN
3685 E. BROADWAY—ALTON, ILL.
PHONE 465-7766

Road is unfriendly to Venice-Madison, 3-1

Venice-Madison American Legion Post 307 remained winless in seven outings after dropping a 3-1 decision at Edwardsville Tuesday in a District 22 league contest.

Losing hurler Jim Beeber allowed the enemy only two hits and held it scoreless for five innings.

Post 307 scored its lone run in the third as Beeber singled and tallied on a fielding error on a ball hit by Mark Greenwald.

Venice-Madison threatened again in the inning but the rally ended when a runner overran second base and was tagged out.

Edwardsville upped its league record to 4-2, scoring all of its runs in the sixth on two doubles, an error, and another double.

Kevin Werner and Dwayne Atchley singled to round out Post 307's hitting.

Venice-Madison is on the road today for a 6 p.m. game at Fairview Heights. It will then play host to O'Fallon at 2 p.m. Sunday at Lee Park.

Park baseball

MONDAY, June 17
Atom Division
Salty Parker League
Burger Chef 11, Eagles 1 (WP — Daren DePew, HR — Rod Hessler, Daren DePew)
Mercer 7, Nestle 1 (WP — Ray Takmajian)
Knights of Columbus 21, Quad-City Clark Dealers 7
Midget Division
Mike Shannon League
Mercer 18, Boxers 3
St. Margaret Mary 14, Granite City Car Wash 3
Juvenile Division
Joe Hoerner League
Angels 9, Mendoza Sporting Goods 7
Doc Coleman League
McDonald Cubs 7, D&C Sheet Metal 4

TUESDAY, June 18
Bantam Division
Joe Loftus League
Farm Fresh 16, Blue Jays 6
State Radio 20, Eagles 4 (HR — Tom Milten)
Buenger Accounting 11, Sheriff's Dept. 4
Midget Division
Jim Holland League
Houser Auto Parts 12, First GC Nat'l Bank 9

WEDNESDAY, June 19
Bantam Division
Joe Loftus League
St. John's United Church 16, Bellemore Sporting Goods 15
Owen Friend League
Saints 12, AAA Bookkeeping 4
Elks Lodge 1063, 11, Disabled Veterans 1
Midget Division
Mike Shannon League
Boxers 19, Granite City Car Wash 4
Juvenile Division
Slim Culpen League
Kiwanis Club 4, W&W Confectionary 3

(Unless otherwise indicated, all games begin at 6 p.m. and are played at Wilson Park, with diamond indicated.)

TODAY, June 20
Bantam Division
Larry Schoeber League
Moose Lodge 272 vs. Blue Jays (Diamond 3)
Speedy Janitor Service vs. Industrial Supplies (Diamond 4)
Juvenile Division
Slim Culpen League
Schreibers Giants vs. St. Margaret Mary (Diamond 2)

FRIDAY, June 21
Atom Division
Officer Friendly League
Wizards vs. St. Margaret Mary (Diamond 3)
Cougars vs. Eagles (Diamond 4)
Midget Division
Jim Holland League
Moose Lodge 272 vs. First GC Savings (Diamond 7)
Dal Maxvill League
Granite City Realty vs. Tigers (Diamond 6)
Juvenile Division
Joe Hoerner League
Pontoon Pirates vs. P&S Amusement (Diamond 2)

SATURDAY, June 22
Bantam Division
Larry Schoeber League
Blue Jays vs. Speedy Janitor Service (Diamond 3)
Eagles vs. Moose Lodge 272 (Diamond 4)
Owen Friend League
Disabled Veterans vs. Saints 1 p.m. (Diamond 3)
Prairie Farms Dairy vs. Elks Lodge 1063 1 p.m. (Diamond 4)
Midget Division
Dal Maxvill League
St. Margaret Mary vs. Granite City Realty 1 p.m. (Diamond 6)
VFW Post 1300 vs. McDonald Cubs (Diamond 6)
Juvenile Division
Doc Coleman League
GC Steel Credit Union vs. McDonalds 1 p.m. (Diamond 1)
Lindsay Construction vs. Holsinger Agency (Diamond 1)
Joe Hoerner League
P&S Amusement vs. Mendoza Sporting Goods 1 p.m. (Diamond 2)
Angels vs. Pontoon Pirates (Diamond 2)

MONDAY, June 24
Atom Division
Salty Parker League
Burger Chef vs. Nestles (Diamond 3)
Quad-City Clark Dealers vs. Eagles (Diamond 4)
Ezell's Confectionary vs. Knights of Columbus (Diamond 5)
Midget Division
Mike Shannon League
Granite City Car Wash vs. Boxers (Diamond 6)
Mercers vs. St. Margaret Mary (Diamond 7)
Juvenile Division
Doc Coleman League
Holsinger Agency vs. McDonalds (Diamond 1)
Joe Hoerner League
Pontoon Pirates vs. Mendoza Sporting Goods (Diamond 2)

BIKE RIDER HURT

Helen Reynolds, 11, of Brooklyn, was treated at St. Elizabeth Hospital at 5:55 p.m. Tuesday for injuries received when the bicycle she was riding was struck by a truck. She was treated for abrasions to her right arm and left leg and knee. She was x-rayed and released.

Nameoki-Pontoon

MONDAY, June 17
Minor League
Jaycees 23, Wrecks 3 (WP — Dave Parker)
Major League
Crewcuts 13, Gassers 6 (WP — Steve Doty)

TUESDAY, June 18
Minor League
Optimist 24, Sluggers 22 (WP — Mark Haefner, HR's — Joey LeMaster, David Hacky)
Major League
Sportsmen 12, Giants 7 (WP — Walt Streicker)

WEDNESDAY, June 19
Major League
Fish & Chips 7, Champions 5 (WP — Scott Arnett)
(All games begin at 6 p.m., unless otherwise indicated, and are played at Nameoki Grade School.)

TODAY, June 20
Minor League
Jaycees vs. Bombers
Major League
Gassers vs. Service Club

FRIDAY, June 21
Minor League
Tigers vs. Optimist
Major League
Fish & Chips vs. Giants

SATURDAY, June 22
Minor League
Bombers vs. Stiffs 10 a.m.
Sluggers vs. Jaycees 1 p.m.
Major League
Service Club vs. Champions 10 a.m.
Sportsmen vs. Gassers 1 p.m.

MONDAY, June 24
Minor League
Optimist vs. Wrecks
Major League
Giants vs. Crewcuts

Venice baseball

MONDAY, June 17
Schermer Bluebirds 19, Boushard Cubs 8 (WP - Keith Fluellen)
(All games begin at 6 p.m. and are played at Lee Park.)

FRIDAY, June 21
Schermers Bluebirds vs. Post 307 Cardinals

MONDAY, June 24
Boushards Cubs vs. St. Marks Braves

VENICE LITTLE LEAGUE
Tuesday, June 18
Post 307 Cardinals 15, St. Mark Braves 13 (WP—Tom McCosky)

DEPUTY'S HOME ENTERED

Burglars broke into the home of Madison County Deputy Sheriff Ray Willaredt, in the 2500 block of Lynch Avenue, it was reported at 9:08 p.m. Tuesday. Taken were a .38 caliber revolver, handcuffs, and cash, valued at more than $190.

Park softball

TUESDAY, June 18
Men's AA League
Lord Nelson 6, Bilich Tavern 4 (WP — John Robbers)
Gateway Loan 12, Midtown Pharmacy 8 (WP — Terry Cook)
Pizza Pit 5, Carmody Pontiac 2 (WP — Vic Buehler)
High School League
Red Division
Granite Chrysler 7, Rich Oil 4 (WP — Diane Gaines)
Petrillo Produce 9, Sacred Heart 0 (HR — Cindy Brooks, two)
Sullies 15, Triangle Heating 0 (HR — Donna Etherton)

WEDNESDAY, June 19
Women's AAA League
Colonial Haven 6, Sammys 4 (WP — Mary Knox)
Huebner Hardware 18, Kozyaks 17 (HR's — Becky Green, Sue Mueller)
Madison Fire Dept. 6, American Legion Post 307, 3 (WP — Judy Donaldson)
Women's AA League
Croatian Home 10, Peters Construction 9
Men's A League
Maxine & Bob's 13, Boushard-Bowland 5 (WP — Don Kuehnel)
Croatian Home 9, Piasanos 7 (WP — Rick Harper)
Shang's Liquors 13, Jacobsmeyers 4 (HR — Jerry Nelson)

80 expected in demolition derby

An estimated 80 drivers will attempt to smash and crash their way to victory at Tri-City Speedway, 5100 Nameoki Road, Saturday in a $1,000 purse demolition derby.

Drivers entered in the second annual Auto-Race Promotions of St. Louis special program will align their cars in front of the grandstands, and on a signal will crash into opponents until only one auto remains capable of moving.

The last driver with his car in motion will receive a trophy in addition to a $500 cash award. Larry Boyce of Columbia was last year's victor.

Rules and entry blanks for the 7:30 p.m. show can be obtained tomorrow evening at the ticket office at Tri-City Speedway. Latecomers can submit entries at the gate Saturday.

An added attraction the same evening will be the International Daredevils and Motorcycle Maniacs thrill shows.

Spectator admission prices for the special shows are $4 for adults and $1 for children 12 and younger.

Madison Khoury League

MONDAY, June 17
Atom Division
American Legion 16, Sedlack 11 (WP — Andy Reynolds)
St. Mary's Wildcats 11, Madison Jr. Service Club 5 (WP — Jerry Greer, HR — Greer, 3)

TUESDAY, June 18
Bantam Division
Fijan-Maeras 36, Bobs 2 (WP — Dan Stern, HR — Bill Papa)
Jets 20, Raiders 0 (WP — Georginia Lynn, HR — Elaine Macho)

WEDNESDAY, June 19
(All games postponed due to wet diamonds.)

TODAY, June 20
Atom Division
(Third Street Diamond)
American Legion vs. St. Mary's Wildcats 6 p.m.
Madison Jr. Service Club vs. Sedlack 8 p.m.

FRIDAY, June 21
Juvenile Division
(Third Street Diamond)
Madison Police vs. Orioles 7:30 p.m.

MONDAY, June 24
Atom Division
(Elizabeth Street Diamond)
Sedlack vs. St. Mary's Wildcats 6 p.m.
Midget Division
(12th Street Diamond)
St. Mary's Rebels vs. Ill-Pac Packers 6 p.m.
(Third Street Diamond)
Madison Lions vs. Madison County Sheriffs 7:30 p.m.

WHEN YOU NEED A REALTOR CALL REINHARDT

Errors beat Legion, busy schedule next

Granite City Post 113 now has a 1-4 record in American Legion Baseball League competition after losing 4-2 Tuesday at East St. Louis.

"We committed four errors," commented Coach Conrad Champion, "and each one gave them a run."

East St. Louis, now 2-4, scored once in the second inning, twice in the third and once again in the fifth.

Losing pitcher Mike Stanton went the distance. He struck out seven batters and allowed seven hits.

Kirk Champion led off Post 113's second inning scoring with a hit and scored on a triple by Greg Linhart. Linhart later was out at home on a squeeze play attempt.

Dennis Sollberger drew a walk and scored on hits by Mike Martinez and Dave Dombek.

Martinez and Dombek each chalked up two hits in the game and Brett Champion collected one.

Heavy rain Wednesday morning forced postponement of yesterday's scheduled home game with Fairview Heights.

The Granite City squad has revised its playing schedule and now faces five consecutive days of competition beginning with a 6 p.m. non-league contest today at New Baden.

Post 113 will play host at 6 p.m. tomorrow to Belleville at Wilson Park and then travel to O'Fallon Saturday for an 8 p.m. contest.

On Sunday, it will play host at 1:30 p.m. to St. Louis Europa in a non-league doubleheader at Wilson Park.

Granite City will play another non-league contest Monday at 8 p.m. at Carlyle.

Registration continues at playground centers

A total of 360 children in grades 2 through 6 registered Monday in the Granite City Park District's summer recreation program.

Ten centers will be operated in different sections of the community for the duration of the seven-week series and children may attend the playground center nearest their home.

Mrs. Helen Bjorkman, recreational supervisor, said total enrollment is down from previous summers. Many youngsters presently are attending summer school or vacation Bible school during the morning hours, she said.

"We want to encourage parents to send their child to the afternoon session from 1 to 3 p.m.; if he or she is unable to attend during the morning hours," Mrs. Bjorkman said a participant is not required to attend both twice-daily sessions, or five days each week, she added.

The first playground tournaments start Monday, with the "All-City Championships" scheduled Friday, July 12. The annual zoo trip is set for July 2 and the "Junior Olympics" will take place from 9:30 a.m. until 2 p.m. July 19 at the Granite City High School South track area.

The city championship softball playoffs will be held July 25 and the traditional "All-Playground contests and Round Up" finale on July 31 and Aug. 1, respectively.

Playground centers are located this year at Webster, Logan, Marshall, Parkview, Wilson, McKinley, Washington, Niedringhaus and Nameoki grade schools and the Park District Community Center.

New teamster talks

New talks toward settlement of a work stoppage by Illinois Teamsters that has tied up $1 billion in Illinois construction since June 3 are scheduled in Springfield tomorrow.

Robert Barker, union spokesman, said the meeting was arranged yesterday in discussions with representatives of three management groups. It was not known if Federal Mediator Vernon Brave will be able to attend the meeting, Barker said.

Meanwhile, a $250 million suit was filed in Federal Court at Peoria Monday by the Associated General Contractors of Illinois against the Illinois Conference of Teamsters and the International Brotherhood of Teamsters.

Major issues include a union proposal for a three-year contract with pay raises of $3 to $3.20 an hour. The contractors have offered raises of $1.95 to $2.15 over the contract period. Construction drivers now are paid $6.90 to $7.70 an hour.

Seniority, the union's right to strike without binding arbitration on deadlocked grievances and other work and job classification rules are among other issues.

About 4,000 construction drivers are off their jobs and have set up picket lines which have been honored by another 20,000 to 25,000 workers in 89 Illinois counties outside the Chicago area.

Robert Gates dies at 57

Robert Earl Gates, 57, of 2677 East 23rd St., a lifelong resident of Granite City, died at 2:30 a.m. Wednesday in Martinsville, Ill., of an apparent heart attack.

Mr. Gates and his wife were staying in Martinsville while he worked on a job for Granite Sheet Metal Works. He became ill at his home. He was pronounced dead by a Martinsville physician.

He had been employed as a sheet metal tinner for the Granite City company for 15 years.

Mr. Gates was a member of Moose Lodge 272, American Legion Post 113, and was a veteran of World War II and the Korean conflict. He had received two Bronze Stars with oak leaf clusters, two Purple Heart medals and a Silver Star.

Survivors include his wife, Mrs. Anna Mae Gates; one brother, George Gates of Peoria, Ill.; three sisters, Mrs. Virginia Taylor, San Jose, Calif., Mrs. Toby (Flora) Scott, Georgetown, Ill., and Mrs. Mable Taylor of Collinsville.

Funeral arrangements are given in the obituary column.

TAKE CAR FROM GARAGE

An inoperable auto, owned by Edward Rudolph, 2727 Warren Ave., was stolen from a garage at 2022 Washington Ave., Rudolph reported at 4:50 p.m. Monday.

GC student finalist in license plate designs

Edward Belling of Granite City is one of the 42 finalists in the 1976 Bicentennial license plate contest for Illinois grade and high school students, Secretary of State Michael J. Howlett announced today.

Belling, 17, is a twelfth grade student at Granite City High School North. Howlett said, "The winning design from the 42 finalists will be announced at a special awards program Thursday, June 27, in Springfield," he added.

Regional finalists and their parents will be given a tour of the State Capitol before a noon luncheon in the Forum 30 Plaza Hotel. The awards ceremony will begin at 1:30 p.m. in the Hall of Representatives of the Old State Capitol Building.

Howlett said over 400,000 school students participated in the contest. Finalists in three divisions were chosen from 14 regional areas throughout the state.

Treatment plant work still down

The complete shutdown of construction activities at the site of the new Granite City secondary sewage treatment plant on the Army Installation grounds continued today as workers from several unions honored the picket line of one member of Teamsters' Local 525.

Construction officials said the one striking teamster pickets the site each morning, keeping members of the Operating Engineers, Laborers, Carpenters and other unions off the job.

Construction has been halted since the strike began June 3.

Bargaining for faculty at SIUE

Woody Lee, president-elect of the Illinois Education Association, said here late Monday afternoon that lack of any negotiating contract at Illinois four-year colleges has been "criminal." He welcomed SIUE faculty members as the first such group to join the collective bargaining organization.

He alleged that "colleges are trampling on tenure rights, laying off instructors while supporting million dollar bureaucracies, ordering dismissals on arbitrary grounds, and allowing salaries to fall behind living costs."

Lynn Kluth, acting chairman of a faculty committee, signed an affiliation agreement with Lee. He commented, "The question is not whether things are bad on this campus, but that the statewide trend is alarming." He added that he hopes to have 90 of the 550 full-time SIUE faculty members join immediately.

Frank Worden dies at 68

Frank A. Worden, 68, of 2510 Parkview Drive, a patient at St. Elizabeth Hospital for one and a half months, died there at 12:05 a.m. Wednesday.

Born in Alton, Ill., he had resided in this area for nine months and was employed as an apartment manager for the Lieberman Co.

Mr. Worden is survived by his wife, Mrs. Helen Worden; one daughter, Mrs. Dale (Gayle) Armstrong of San Antonio, Tex.; his mother, Mrs. Ruth Smith of Alton; two brothers, Frederich Worden of Largo, Fla., and Edward Worden of Virginia Beach, Va., and two grandchildren.

Funeral arrangements are given in the obituary column.

Cab driver robbed of cash, cab

A Granite City taxicab driver was robbed of $25 cash and his cab at 1:35 a.m. Wednesday by three men who placed a knife at his throat after having him drive them to the top of the Granite City Canal Levee, a mile north of Rock Road.

Ferimand Schmidt, a driver employed by the Yellow Cab Co., 1338 Nineteenth St., told Madison County Sheriff's deputies the men flagged him down in front of the Tri-City Area YMCA, 2001 Edison Ave., shortly after 1 a.m.

"One jumped into the front seat and the other two climbed in the back, and said they wanted to go to West Granite."

Enroute to West Granite Schmidt said the men instructed him to drive instead to East 23rd Street.

"At 20th and Adams streets, one of them told me to drive him near the canal bridge where he lives."

Upon reaching the top of the levee, Schmidt reported, one of the men sitting in the back seat put a knife to his throat, made him stop the auto and said, "Hand over the money. Give us no trouble and you won't get hurt."

He was ordered out of the cab and walked to the National Marine Service at the Granite City Port where he called police.

Schmidt's cab was recovered 20-minutes later at Rock Road and Division Street after authorities received a call from a Rock Road resident that three men had parked it there and ran behind her home.

Two persons were questioned in connection with the incident, but no arrests or charges have been made.

The three robbers were described as being about 5-foot-7 in height, of medium build, and having shoulder length hair.

ALL THE FISH YOU CAN EAT FRIDAY, $1.69 AT GRANTS

WOOD RIVER LIONS CLUB
Announces The Exciting Lions
Golden Check Gift Certificate
Program Sponsored By A Group Of
Over 40 Area Merchants
NO PURCHASE NECESSARY
Your Number May Be Called to Receive OVER $300
FOR ONLY $14.95
A real Budget stretcher! CALL: 877-5260
Gifts • Restaurant Meals • Entertainment • Services
STAY CLOSE TO YOUR PHONES
Sponsored by the following merchants:

George Lindsay's Steak House
Wells Tri-City Tire Co.
Pizza Hut
Granite City Car Wash
Walker's Jeweler's
Hollis Drive-In
Tri-Mor Bowl
Spartan Health Spa
Montgomery Ward Auto Service Alton
Temple Cleaners
Parkway Restaurant
B. F. Goodrich Alton
Wildt's Shoe Service
W. T. Grant Auto Service
Burger Chef
Granite City School of Beauty Culture
Merle Norman Cosmetic Studios
Aqualand Pet Shop
Blacks Bakery
Harper Kirby Co.
Lewis & Clark Restaurant
Mister Donut
Korean Karate School
P-M Gas Wash Co.
Mr. T's Skating Arena
Lewis & Clark
Eastgate Cinema
Tempels Smorgasbord
International House of Pancakes
Nameoki Garage
Passpoint Gas/Wash
Instant Glamour Wig Salon
John Fornaszewski Music Store
Radio Shack
Bellemore 1-Hour Cleaners
Honke Pharmacies
Radio Shack
Burger Chef
National Cleaners
Vogue Pictureland Studios
Greiners Tire Service
10 DAY MONEY BACK GUARANTEE IF NOT COMPLETELY SATISFIED

LATE MODELS and SPORTSMAN
auto races!
FRIDAY, 8:30 P.M.
TIME TRIALS — 7:30
DOUBLE FEATURE WEEK-END!!
☆ FRIDAY NIGHT ☆
AUTO RACES — SUPER ACTION!
☆ SATURDAY NIGHT ☆
DEMOLITION DERBY — Plus...
INTERNATIONAL THRILL SHOW
FREE PARKING
TRI-CITY SPEEDWAY
HIWAY 203 SO. at I-270 • GRANITE CITY, ILL.

STOP
ROOFING PROBLEMS NOW!
with
PLASTITEX* ROOFING
PRESSURE SEALS FOR ECONOMICAL LONG LASTING PROTECTION-INSULATION

☆ REPAIRS ☆
Colored Elastomeric Plastitex fills small cracks and nail holes; adheres tightly to the roof ... bonds roofing granules, ties down shingles and, at the same time, gives a beautiful new look.
☆ INSULATES ☆
The Plastitex coating forms a reflective Elastomeric shield over the entire roof. This helps keep interiors cooler in summer, warmer in winter ... lowers air conditioning and heating costs. Remains pliable.
☆ PRESERVES ☆
Moisture doesn't get through, so there's no deterioration of the roofing material. The coating resists the harmful effects of smoke, fumes, salt air, sunlight and general weathering. Revitalized roofs gain additional years of life with less maintenance.
☆ SAVES ☆
One coat of Colored Plastitex Elastomeric can save the owner many dollars. It can also eliminate the cost of repair and replacement of building materials, yet extend the useful life of all types of structures.
☆ DECORATES ☆
Attractive colorful Liquid Plastitex finish gives uniform appearance to old, patched surfaces ... and adds beauty and new life to dull, weathered roofs.

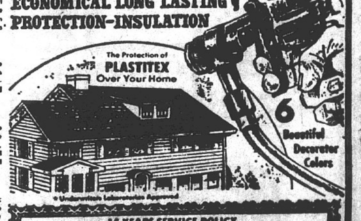

The Protection of PLASTITEX Over Your Home
6 Beautiful Decorator Colors
15 YEARS SERVICE POLICY
ALL ROOFS
• SLATE • TIN • TILE • ASPHALT SHINGLES • FLAT ROLLED • GRAVEL
COVERS • PROTECTS • RENEWS
PLASTITEX
MON.-FRI. 8:30-5:00
PLASTITEX
A DIVISION OF BAESER & SONS ROOFING & CONSTRUCTION INC.
2116 PONTOON RD.
Granite City, Ill. 62040
876-3635
Yes, I am interested in this sensational new Plastitex roof coating, backed by a 15 year Service Policy. I want to learn how I can save big money on roof repairs and maintenance.
Name
Address
City
Phone

Democratic telethon June 29-30

A host of entertainment personalities from the fields of motion pictures, television, sports and music have volunteered to appear on "Answer, America! — Democratic National Telethon '74", to be broadcast from 9 p.m. Saturday, June 29, through 6 p.m. Sunday, June 30, live from Television City in Los Angeles, on Channel 4.

Among the more than 150 persons expected to appear on the 21-hour marathon special are Paul Newman, Jack Lemmon, Bette Davis, Groucho Marx, Ruby Dee, Ossie Davis, Carl Reiner, Lorne Greene, Cass Elliott and Kris Kristofferson.

Also appearing will be Robert Goulet, Edie Adams, Trini Lopez, Jackie Cooper, Milton Berle, Angela Lansbury, Della Reese, Frank Gifford, Robert Vaughn, Edward Asner, Helen Reddy, Henny and Jim Backus, Sheldon Leonard, the Staple Singers, Leslie Nielsen, Jessica Walter, Susan Saint James, Lee Grant, the DeFranco Family, Don McLean and Peter Bonerz.

Mrs. Hazel Larner succumbs

Mrs. Hazel M. Larner, 70, of 2583 Boyle Ave., a 60-year resident of Granite City, died at 7:59 p.m., Tuesday at St. Elizabeth Hospital.

She was born in Collinsville and was a member of the First Baptist Church in McLeansboro, Ill.

Survivors include two daughters, Mrs. Andrew (Alice) Bauza of Tooele, Utah, and Mrs. Charles (Zoe) Mitchell of Granite City; four sons, William and Allen Larner, both of Granite City, Wayne Larner of Grafton, Ill. and the Rev. Robert L. Larner of Kansas City, Mo.; 18 grandchildren and eight great-grandchildren.

Funeral arrangements are given in the obituary column.

WHEN YOU NEED A
REALTOR
CALL REINHARDT

Wise twins stillborn

Jesse Lee and Jerry Lee Wise, twin sons of Mr. and Mrs. Jerry (Norma) Wise, 2925 Denver St., were stillborn at 5:30 p.m. Monday at St. Elizabeth Hospital.

Also surviving are their grandparents, Mrs. Beulah Riggs and Leroy Wise, both of Granite City, and great-grandparents, Mr. and Mrs. Lloyd Johnson of Murphysboro, Ill.

Funeral services were held Wednesday morning. Details are given in the obituary column.

New Madison playground director

John Carlson, 1706 Fifth St., Madison, was named Madison playgound and recreation director Tuesday night, filling the vacancy created Jan. 1 by the resignation of Gary Novich.

Carlson will be aided by Christeen Haynes who was named assistant playground and recreation director.

The appointments were among 30 made by Mayor Mike Sasyk at Tuesday night's Madison City Council meeting which were approved unanimously by the council.

All appointments were made effective as of May 1. The officers will serve through April 30, 1975.

Reappointed by Sasyk were Chief of Police Frank Dutko, Police Youth Officer William Fanning, Police Clerk Roy J. Hill Jr., Police Investigator Paul Bargiel, Superintendent of Streets Elmer Smith, Refuse Foreman Paul Besserman and City Comptroller Albert Hudzik.

Executive Secretary Rita Lybarger, Corporation Counsel George Filcoff, City Attorney Casper Nighohossian, Building Inspector John Dutko, Assistant Building Inspector Curtis King Sr. and Health Officer Gene Robertson.

Reappointed to the street and alley department as workers were Robert Robbins, Charles W. Voloski, Don Wilson and Charles Woolfolk. Refuse department employes retained were Paul Drayton, Joseph Macko, Mike Bisto, Anthony Coin, James Shipcoff and Jerry Verba.

Robert Papa was reappointed to the sewer department and Francis Papa and Keith McGarrahan were retained as summer employes on the police department. Joseph Gudac was reappointed city custodian.

On the recommendation of Chief Dutko, the council approved 15 appointments as auxiliary police for one-year terms. Auxiliary police appointments to become effective when bonds are received are, Capt. Gene Robertson, George Wallace, Guy Burns, John Pittman, Fred Trebing, Earl Mosley, Loise Byrd, George Toenyes, Michael Economy, John Petrosky, Dave Borth, John Williams, Dave Clark, John Stanek and Leon Bland.

Sasyk said he would appoint library and recreation board members at the next council meeting.

The council heard a businessman who proposed establishing a brickyard and used lumber and wood yard at 10th and State streets.

Sasyk commented that if an occupancy permit is granted for the property, it will outline what types of materials may be kept in the yard. "We are not seeking another junk yard," the mayor said.

The man said he operates a demolition firm and wants to use the Madison location to sell used bricks and materials, including rock and gravel and fireplace wood.

He pledged to renovate the existing building for storage and sales and said he hoped, within two years, to have a retail sales facility on the ground floor and apartments upstairs.

He said he would fence the property and expects to build in the near future a garage and two 24 by 60 feet buildings for storage.

Sasyk said the aldermen of the ward, Mike Sikora and Christ Costoff, should study public opinion and meet with the businessman before recommending that the council either approve or reject the occupancy permit.

Sasyk told the businessman, "We have a cleanup program underway in Madison. We have some old buildings on State Street, but they all will be torn down by the first of the year."

The city's building inspector reported he has been inspecting numerous homes and buildings for persons requesting occupancy permits. He said he had six requests for inspections on one day.

Chief Dutko told the council that the police and Explorer Post 10-4 of Madison raised $1,031 as Madison's share in the recent Cancer Crusade.

Dutko also reported that the city's bicycle registration and licensing program has been very successful, as more than 325 bicycles have been registered.

He said he is requesting the fire department to mark and register bicycles nights while police continue the program during the days.

Sasyk said all bicycles in the city should be registered soon. "Eventually, we will crack down on the ones who do not get their licenses to identify the bicycles in case they get stolen."

The council approved a resolution condemning a structure in the 1600 block of Fifth Street as being a health hazard.

Sasyk said the city-operated blacktopping program is underway this year, with street department personnel and equipment being used to do the work.

"If we have no strikes or anything in the next two or three years, we will be one of the few cities in Illinois with all of its streets and alleys blacktopped," Sasyk said.

Permission was granted for the Newport Homecoming Assn., to solicit in the city for advertisements for a booklet published each year and distributed during the homecoming event.

The fourth annual Newport Homecoming is to be held Aug. 31 to Sept. 2, in Madison and Venice, James Treadway Jr., president of the homecoming association, told the council in a letter.

Permission also was granted to Sacred Heart Polish National Catholic Church to conduct its annual three-day Polka Festival in the city July 26 to 28.

A request that Plum Street between Reynolds Street and McCambridge Avenue be closed for the event was granted. The city also agreed to supply trash barrels for the event.

We Goofed, You Save up to... 75% OFF!

Arist-O-Kraft

7 FT. KITCHEN PACKAGE

Including one—36" Sink Front, two—24" Base Cabinets, two—24" Wall Cabinets, Counter Top, one—Valance, Faucet and stainless steel sink.

Complete for only ...... 249^{95}

WE'VE OVER BOUGHT! We're loaded with kitchen cabinets, plumbing fixtures, pre-hung doors, bath tubs, light fixtures and many other items. Come in and save big on these slightly damaged or discontinued items! There's so much for sale—something is sure to catch your eye! Hurry in today and SAVE!!

MODERN MAID COOK 'N CLEAN CENTER

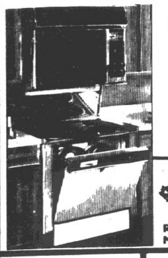

"THE RANGE THAT WASHES DISHES"!
Come see it today
599^{95}

SINK

CAST IRON DOUBLE BOWL
REG. 35.10 NOW ONLY 25^{27} (BAE)

WHITE REVERSE TRAP TOILET
"A" GRADE 29^{45} (BDB)
less seat

LAVATORY
Wall hung Model
Reg. 17.75 12^{78} (BAE)

5 FT. BATHTUB
White Only All Steel 49^{50} (BDL)

FLINTKOTE®

PEEL 'N stick FLOOR TILE

AS LOW AS . . . 18¢ SQ. FT.

"TRY IT — YOU'LL LIKE IT!"

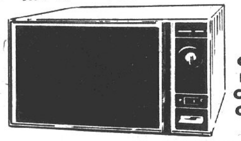

COOK FAST, CLEAN, CHEAP

THE WAVE OF THE FUTURE!
MODERN MAID MICROWAVE OVENS
Big savings on this most modern oven!
Reg. 410.00 Now. 349^{95} (EBN)

MEDICINE CABINETS
An unbelievable price on quality merchandise
Reg. 9.49 Now Only ---- 6^{99} (EBA) 308-18

BIG D.I.Y. SAVINGS

Paint Sale

We Sell Glidden products

FAST 'N EASY WALL PAINT
Choose from many decorator colors! Easy clean-up!
NOW (DED) 3^{95} GAL.

LATEX ENAMEL INTERIOR
Easy clean up! Great for Trim, Kitchens, Walls, etc. Reg. 8.60
NOW (DBL) 6^{88} GAL.

WE ALSO HAVE A COMPLETE LINE OF INTERIOR AND EXTERIOR PAINTS AND STAINS!!

VANITY
Simulated Wood Finish with 24"x22" White & Gold acrylic top
Reg. 39.95 29^{35} (EDM)

CERAMIC WALL TILE
4"x4" INDIVIDUAL TILE 4 SQ. FT. --- 3^{75} (DOM)
1"x1" MOSAIC TILE 2 Sq. Ft. Sheet 1^{98} (DHX)

DO-IT YOURSELF HOME CENTERS

HIGHWAY 111 BETWEEN I-70 AND 270, GRANITE CITY, ILL. PH. 931-6060

D.I.Y. SAVES YOU MONEY 7 DAYS A WEEK! OPEN DAILY 8-8:30 SATURDAY 8-6 SUNDAY 12-5

Trailriders show draws 70 horsemen

Standing water in the Trailriders Saddle Club arena on Chouteau Slough Road, near Rock Road, failed to dampen the spirits of 70 horsemen who competed during the weekend in the club's first night show.

The program also featured the start of "five-point" competition in which points will be accumulated by club members over a period of five shows toward winning eight large trophies.

A new contestant to Trailriders' competition, Howard Heyen, won trophies in three events, matching triple victories attained by a junior rider, Ricky Miller.

Heyen captured first place wins in senior western pleasure, senior bareback pleasure and haltering (mare division), riding Latigo's Santana.

Miller riding Copperhead took first place honors in junior pole bending, junior barrel race and the plug race.

Other first place winners were: Pam Weldon, pony pleasure and pony poles, riding Wishbone; Don James Jr., pony barrels, on Nellie; Gary Dalton, haltering (gelding), Sargant Hobby, and senior pole bending, riding King.

Sam Warner riding Black Beauty, gaited country pleasure; James Blyue on Rocky, foxtrotting; Larrain Leroy riding Pronto-War-O'Lee, junior bareback pleasure.

Sandi Smith riding the top winning horse, Latigo's Santana, won junior western pleasure; Ernie Mills on Dark Girl, senior barrel race; and George Miller on Rumpus Pete, flag race.

The public is invited to view the Trailriders next show at 6:30 p.m. Saturday, June 29, at the arena. Admission is free and refreshments are available on the arena grounds, according to Ginger Bowman, club secretary.

Frank Ahlvers dies at 74

Frank E. Ahlvers, 74, of 2837 East 24th St., a lifelong resident of the Quad-Cities, died at 12:43 p.m. Tuesday at St. Elizabeth Hospital.

He had been ill since April and hospitalized one day.

Mr. Ahlvers was a member of Niedringhaus United Methodist Church. He was employed 50 years at National Lead Co. where he retired in 1965 as a watchman.

Survivors include his wife, Mrs. Mary Ahlvers; one daughter, Mrs. James (Ila) Chandler of Long Beach, Calif.; two sons, Richard Ahlvers of Winston, Ore., and Milton Ahlvers of Edwardsville; a brother, Alfred Ahlvers of Carrier-Mills, Ill.; one sister, Mrs. Ernest (Alice) Cruse of Granite City; 12 grandchildren and three great-grandchildren.

Funeral arrangements are given in the obituary column.

Mrs. Eva Meyer, 61, dies

Mrs. Eva Meyer, 61, of Maryville, Ill., formerly of Madison, died at 1:20 a.m. Tuesday at St. Elizabeth Hospital where she had been a patient one week.

Born in Teslic, Yugoslavia, Mrs. Meyer resided in Madison for 21 years prior to moving to Maryville two years ago.

She is survived by her husband, Frank Meyer; three sons, Edward Meyer of Madison, and Karl Meyer and Steve Meyer, both of Collinsville; two daughters, Mrs. Eugene (Antonia) Rosenthal of Mount Olive, Ill. and Mrs. Gary (Monica) Litzinger of Fenton, Mo.; 13 grandchildren and one great-grandchild.

Funeral services were held today. Details are given in the obituary column.

RADIO, TV STOLEN

Items valued at $275 were taken from the home of William Wiemeier, 25 Kaseberg Park, it was reported by the owner at 10 p.m. Tuesday. A radio and a television were stolen.

Pontoon

(Continued from Page 1)

portunity to vote on the modular home.

Moss's formal statement follows:

"As mayor of Pontoon Beach, I would like to explain why issuance of a building permit to place a modular home on John Glenn Drive in Pontoon Beach was denied.

"The owner of the modular home stated he would place it on a foundation, making it a permanent home. However, he later stated to the mayor and trustees that, if he so desired, he could hook up and pull his home away to relocate in another area. This would indicate the home is mobile and not a permanent residence.

"Further, the local building code calls for 2 inch by 12 inch floor joists. The modular home has 2 by 6 floor joists, a violation of the building code.

"The area where the home was to be placed suffers from drainage problems. Fifty-nine residents of the immediate area protested the placement of the home there.

"Zoning ordinances prohibit the installation of a sewage system requiring a soil absorption system where such systems will not function due to high ground water, flood or unsuitable soil characteristics.

"There was, therefore, in the opinion of the mayor and the village board, justified reason for denial of a building permit, the most serious being the potential health hazard created in the area," Moss said.

Scaglioni responded, "The whole thing is a mess. Pontoon Beach won't let it in because they say it's a trailer. Madison County won't let it in because they say it's a modular home. The village passed restrictions in 1962, but they say nothing about a modular home.

Scaglioni said he was not going to fight Moss's decision not to allow the unit in the village, but said, "I am going to try and recover the money for the lot I purchased. It looks like I will have to take a loss on the deal. Right now I have an estimated $3,500 in cash paid out.

"One thing for sure, that piece of porperty is worthless until sewers can be installed, which the village estimates may not be for another five years," he said.

Scaglioni added, "I can't argue their point about the septic tank. I do think they are using that issue to sidestep the real issue, which is that it is not a regular home."

Chouteau

(Continued from Page 1)

resolution, declaring the state of emergency, and the board should approve the resolution before any money is spent for the equipment.

Estes was requested to provide additional information on the type of equipment available, trade-ins being offered for the old equipment and other pertinent information before the board, probably at its next meeting July 1.

The board approved contracting with R. C. Scheffel & Co., certified public accountants, Alton, to conduct the annual audits of all township books. The cost of the audits was estimated at $775 to $875.

The auditors agreed to continue membership in the Township Officials of Illinois and authorized the payment of $100 dues.

Meeting dates for July and August were approved. July meeting dates are July 1, 15 and 29, each a Monday night starting at 7 p.m.

August meetings were approved for Mondays, Aug. 12 and 26, also at 7 p.m.

GC annexation

(Continued from Page 1)

them right back." Morlen cast the only negative vote on the ordinance.

Another ordinance approved Monday night designated the intersection of Briarwood Drive, Briarmoor Lane and Briarcliff Drive as a stop intersection for traffic on Briarmoor Lane and Briarcliff Drive.

The measure makes it unlawful to drive any eastbound vehicle on Briarmoor Lane and on Briarcliff Drive into Briarwood Drive without making a full stop. The bill provides a fine of $5 to $25 for violations.

In a discussion of traffic stops, Alderman Frank Greenwald told council members that after an accident in his ward last week he received a series of phone calls "within a matter of minutes" concerning traffic controls, and that he was at a loss to understnd "why people are complaining about traffic stops."

He referred to recent criticism of the large number of stops in the city, and noted that "We put in these stops because the people want them.

"They keep talking about traffic flow, but I can't see how you can have any open flow of traffic in the residential areas. Stop signs are safeguards for the people."

Alderman Steve Basarich said the complaints about a multiplicity of stop signs meant nothing to him.

"We put the stops in our ward because the people want them and the Chamber of Commerce is not going to tell me to take them down. All they're worried about is their way to the golf course."

Births

Births recorded at St. Elizabeth Hospital.

GIRLS

Mr. and Mrs. Lawrence Simpson, Edwardsville, June 17, Julie Amber Louise, nine pounds, eight ounces.

Mr. and Mrs. George Reeves, 1644 Venice Ave., June 17, Dionne Yon, seven pounds, seven ounces.

Mr. and Mrs. Joseph Bordoni, Collinsville, June 18, Dawn Lee, five pounds, 14 ounces.

Mr. and Mrs. Cletus Hermann, 12 West Wilson Park Drive, June 19, Kirsten Michelle, nine pounds, two ounces.

Mr. and Mrs. Robert Byrd, 3816 B St., June 19, Jennifer Dawn, six pounds, eight ounces.

BOYS

Mr. and Mrs. David Garner, 653 Ashland Ave., June 17, Jason David, nine pounds, 14 ounces.

Mr. and Mrs. Frans Van Voorst IV, 3264 Carlson Ave., June 18, Frans Thomas V, nine pounds, eight ounces.

Mr. and Mrs. Howard Yates, 1941 Maple St., June 18, Gradie James, seven pounds, 15 ounces.

Hurt on cycle

Two young men were injured when their motorcycle swerved to avoid striking a rabbit and fell in loose gravel along Route 111 near Interstate 70 at 11:45 p.m. Wednesday.

Hurt were the driver, Keith Lamczyk, 20, and a passenger, Charles Davis, 19, both of Florissant, Mo.

Lamczyk was admitted to the hospital with abrasions over all of his back and both legs. Davis was treated for abrasions to his left shoulder and was released.

City salaries

(Continued from Page 1)

That figure, however, was computed on the basis of last year's payroll costs and a definite new budget total could not be reached pending settlement of the wage issue.

Alderman Gerald Parmley, chairman of the Finance Committee, said the $118,531 additional salaries, along with an increase of more than $80,000 in garbage collection costs and other changes since the budget first was drawn are expected to bring the budget deficit to about $900,000.

An additional budget item of $30,000 for an engineering study of the city's water table problems, blamed for a costly series of sanitary sewer breaks, was approved by the council Monday night.

Parmley has said the city expects operating revenues of approximately $1,205,276 from tax collections, and income of about $2,122,992 from other sources for total revenue of $3,328,268 against budgeted general expenses of $4,010,795 listed in the earlier budget draft.

The tentative figures projected a budget deficit of $682,526, according to the Finance committee, but this figure should near the $900,000 mark by the time the budget is completed.

In a related action, the council approved a motion by Greenwald that the council recognize its three employes of the Humane Department as members of the Teamsters Union and that the city negotiate an agreement for them.

Greenwald said the three animal shelter employes have requested a substantial wage increase before the $65 monthly increase approved Monday night is applied. Council members agreed, however, that no raises would become effective until an agreement is worked out.

In still another motion, Greenwald asked that a 1973 ordinance be amended to permit George Tellor, police lieutenant-colonel, to draw the same pay as the chief of police immediately upon assuming the chief's duties when the chief is absent.

Greenwald said that under the present ordinance, the lieutenant-colonel (assistant chief) must work two days in the chief's position before he draws the same pay as the chief. The motion was approved.

Death notices

AHLVERS, FRANK E., 2837 East 24th St. Entered into rest 12:43 p.m., Tuesday, June 18, 1974, at St. Elizabeth Hospital.

Beloved husband of Mrs. Mary Ahlvers; dear father of Mrs. Ila Chandler, Richard and Milton Ahlvers; dear brother of Alfred Ahlvers and Mrs. Alice Cruse; dear grandfather and great-grandfather.

Funeral services 10 a.m. Friday, June 21, at MERCER MORTUARY Chapel, 1416 Niedringhaus Ave. Entombment at Sunset Hill Mausoleum.

BRISK, HENRY J., 2241 Lincoln Ave. Entered into rest 9:10 p.m., Wednesday, June 19, 1974, at St. Elizabeth Hospital.

Beloved husband of Mrs. Louise Brisk; dear father of Mrs. Helen Vorwald, Mrs. Dolores Yates and Miss Lucille Brisk; dear uncle of the Rev. Ralph Brisk; dear grandfather and great-grandfather.

His remains will be taken from PIEPER FUNERAL HOME, 1929 Cleveland Blvd. at 8:30 a.m. Saturday, June 22, to Sacred Heart Catholic Church, 2600 Washington Ave., for 9 a.m. mass. Interment Calvary Cemetery, Edwardsville Township. Rosary 7:30 p.m. Friday. Visitation after 2 p.m. Friday.

EATON, HAROLD W., Sullivan, Mo., formerly of Granite City. Entered into rest Tuesday afternoon, June 18, 1974, at the Sullivan (Mo.) Hospital.

Beloved husband of Mrs. Ilia (Delcour) Eaton; dear father of Lonas James Eaton and Mrs. Jacqueline Jean Carbinear; dear brother of Harrison, Lloyd and Floyd Eaton, Mrs. Edith Murphy and Mrs. Evelyn Arbeiter; dear grandfather.

Funeral services 11 a.m. Friday, June 21, at EATON CHAPEL, Sullivan, Mo. Interment Sunset Hill Cemetery, Edwardsville Township, with services there at 1:30 p.m. Friday. Masonic services 7 p.m. today.

GATES, ROBERT EARL, 2677 E. 23rd St. Entered into rest 2:30 a.m., Wednesday, June 19, 1974.

Beloved husband of Mrs. Anna Mae Gates; dear brother of George Gates, Mrs. Virginia Taylor, Mrs. Flora Scott and Mrs. Mable Taylor.

Funeral services 1 p.m. Saturday, June 22, at MERCER MORTUARY Chapel, 1416 Niedringhaus Ave. Interment Sunset Hill Cemetery, Edwardsville Township. Visitation after 7 p.m. today.

JOHNESSEE, ORVILLE C. of Divernon, Ill., formerly of Granite City. Entered into rest Monday, June 17, 1974, at home.

Beloved husband of the late Mrs. Eva Johnesee; dear father of Mrs. Bernise Daniels and Mrs. Virginia Zeigler; dear brother of Delbert and Harry Johnesee and Mrs. Thelma Gillis; dear grandfather of William Barton, Mrs. Joyce Foxman and Phillip W. Daniels; dear great-grandfather of Sam Foxman.

Funeral services were held at 11 a.m. today, June 20, at the BRAMLEY FUNERAL HOME, Divernon, Ill. Interment Smith Cemetery, Milton, Ill.

LARNER, MRS. HAZEL M., 2583 Boyle Ave. Entered into rest 7:59 p.m., Tuesday, June 18, 1974, at St. Elizabeth Hospital.

Dear mother of Mrs. Alice Bauza, Mrs. Zoe Mitchell, William, Allen, Wayne and the Rev. Robert Larner; dear grandmother and great-grandmother.

Her remains will be taken from DAVIS FUNERAL HOME, 21st Street and Cleveland Boulevard to Third Baptist Church, 26th Street and Grand Avenue for 10 a.m. services Friday, June 21. Interment Sunset Hill Cemetery, Edwardsville Township. Visitation after 11 a.m. today.

McFARLAND, SHANE EUGENE, 1342 Meridian Ave. Entered into rest at 6:30 a.m. Tuesday, June 18, 1974, at St. Elizabeth Hospital.

Dear son of Mr. and Mrs. Clifton (Linda) McFarland; dear brother of Donitta McFarland; dear grandson of Mr. and Mrs. Bill McFarland and Mr. and Mrs. Waymon Pogue; dear great-grandson of Mrs. Myrtle McFarland and Mr. and Mrs. John Willheight.

Private funeral services were held Tuesday afternoon, June 18, at LAHEY FUNERAL HOME, 501 Madison Ave., Madison. Interment St. John Cemetery, 2901 Nameoki Road.

MEYER, MRS. EVA, Maryville, Ill., formerly of Madison. Entered into rest 1:20 a.m. Tuesday, June 18, 1974, at St. Elizabeth Hospital.

Beloved wife of Frank Meyer; dear mother of Edward, Karl and Steve Meyer, and Mrs. Antonia Rosenthal and Mrs. Monica Litzinger; dear grandmother and great-grandmother.

Funeral services 11 a.m. today, June 20, at LAHEY FUNERAL HOME, 501 Madison Ave., Madison. Interment Sunset Hill Cemetery, Edwardsville Township.

NANEY, JAMES E., 247 Sunny Shores, Granite City. Entered into rest 10 p.m. Tuesday, June 18, 1974, at St. John's Mercy Hospital, St. Louis.

Beloved husband of Mrs. Evelyn Naney; dear father of Mrs. Sue Ann Dresher, Miss Barbara Jill Naney and James Scott Naney; dear brother of George Naney, Mrs. Lottie Young and Mrs. Ruth Obermeier; dear grandfather, dear uncle.

Funeral services 1 p.m. Friday at MERCER MORTUARY Chapel, 1416 Niedringhaus Ave. Interment Lakeview Memorial Gardens, Belleville. Visitation after 7 p.m. today and Masonic services 8 p.m. today. Family requests memorials to Southwest Regional Program Group for Hearing Impaired Children, Special Education Board, 2801 Madison Ave.

PORTER, HOWARD PHILLIP, Box 9, Glen Carbon, Ill. Entered into rest 10:54 a.m. Monday, June 17, 1974, at Cardinal Glennon Hospital, St. Louis.

Dear son of Mr. and Mrs. Jerry (Sandra) Porter; dear brother of Tina, Oteka, Carlos and Jerry Porter Jr.; dear grandson of the Rev. and Mrs. Harold Stufflebean; dear great-grandson of Mr. and Mrs. John Stufflebean.

His remains will be taken from MERCER MORTUARY, 1416 Niedringhaus Ave. to the Pentecostal Church of God, East 24th street and Bromley Avenue for 10 a.m. services today, June 20. Interment City Cemetery, Glen Carbon.

WISE, JERRY LEE AND JESSE LEE (twins), 2925 Denver St. Entered into rest 5:30 p.m. Monday, June 17, 1974, at St. Elizabeth Hospital.

Dear sons of Mr. and Mrs. Jerry (Norma) Wise; dear grandsons of Mrs. Beulah Riggs and Leroy Wise; dear great-grandsons of Mr. and Mrs. Lloyd Johnson.

Private funeral services were held at 10 a.m. Wednesday, June 19, at LAHEY FUNERAL HOME, 501 Madison Ave., Madison. Interment Sunset Hill Cemetery, Edwardsville Township.

WORDEN, FRANK A., 2510 Parkview Drive. Entered into rest 12:05 a.m. Wednesday, June 19, 1974, at St. Elizabeth Hospital.

Beloved husband of Mrs. Helen Worden; dear father of Mrs. Gayle Armstrong; dear son of Mrs. Ruth Smith; dear brother of Frederich and Edward Worden; dear grandfather.

Memorial services will be held at 3 p.m. Saturday, June 22, at PIEPER FUNERAL HOME, 1929 Cleveland Blvd. Cremation at Vahalla, St. Louis. No visitation. Family requests memorials be made to the Cancer Society.

MONUMENTS
SAMPSON MONUMENT SALES
Harry Sampson, Owner—656-1640
R. R. 6, EDWARDSVILLE, ILL.
Opposite Sunset Hills Cemetery

Monuments and Markers
NEW GLEAMING STOCK WORK ARRIVING CONSTANTLY
OPEN SUNDAY
COCAGNE
Monument Works
1711 State St. 876-0426

Fire

(Continued from Page 1)

warehouse broke holes in the sheet metal wall through which fire hoses were directed.

The two Venice fire trucks and rescue truck quickly proved inadequate to handle the blaze and within 10 minutes after the firefighting effort started, the Madison volunteer fire department was asked to give assistance.

At 5 p.m., the Granite City fire department was asked to bring its aerial ladder truck to be used as a platform for directing water from fire hoses onto the roof. Later, more Granite City fire trucks were requested.

About 5:30 p.m., the fire appeared to have been contained. Venice Fire Chief William Meehan, who directed the total firefighting effort, commented later, "It looked pretty good then, but I knew we didn't have it quite yet."

After remaining stationary for about 15 minutes, the fire broke out in another warehouse section and more fire equipment was requested.

Several off-duty Granite City firemen were called into service and units from other surrounding fire departments were rushed to the scene.

As the blaze grew in intensity along the loading docks on Bissell Street, utility posts holding live electrical lines began to burn.

Several lines fell from burning poles, but only one was reported live as power officials attempted to turn off electricity in the vicinity of the fire. The live line was reported to have fallen only one foot from a Mitchell fireman.

It also fell across the pickup truck of Mitchell Fireman Dave Sander, scorching paint on the truck.

Power outages began when lines fell about 7:40 p.m., and by 8:10 p.m. the entire North Venice and West Madison areas were without electricity.

The territory without power was between State Street and the Granite City Army Installation and from Bissell Street to College Street.

Full power was not restored to residential areas until 2:30 a.m. Wednesday. The electric line to Laclede Steel Co. in Madison was the last to be repaired and the plant was without power for most of the day Wednesday.

The intense heat and flames blew across Bissell Street, pushed by a growing wind, and firemen turned their hoses on houses on the north side of the street. Several homes sustained minor damage.

Families along Bissell Street could be seen moving their belongings to the back yards of their homes, fearing the buildings were about to catch on fire.

Firemen were hampered by a lack of water pressure during the first few hours of the fight, as hoses from several trucks were attached to one fire main. As more equipment arrived, booster trucks were used to move water from other mains to trucks at the fire scene.

The process of relay pumping, often from several blocks away, left a maze of fire hose throughout the North Venice area, restricting traffic around the fire area.

Thousands of spectators drove and walked to the scene, creating traffic problems which hindered some fire trucks in reaching the scene.

Madison and Venice police attempted to keep traffic moving around the fire, and at 8:40 p.m. the Madison County sheriff's staff was asked to send assistance.

Sheriff's deputies were utilized for traffic control and also to help patrol the area to safeguard household belongings persons had moved outside of their homes.

Deputies also were used to help patrol the remainder of the North Venice area, which had been left nearly unprotected by authorities due to the problems the fire had created.

The blaze was marked by the angry roar of flames and by the sounds of wall after wall of glass bottles collapsing in the heat.

Firemen erected a ladder on the front of the loading dock area near the west end of the building, but when the wind shifted they were forced to flee to escape the heat, leaving the ladder behind where it was destroyed by the flames.

Rumors spread that a section of the warehouse contained paint, paint thinner, liquor, gasoline, motor oil and other flammable materials, but the reports proved false.

Numerous cans of automobile anti-freeze did burst from the heat, causing a series of small explosions which could be heard over the roar of the flames.

Soon after the fire started, firemen moved a stack of propane gas tanks, used to power forklift trucks, from the west end of the building. Fear remained that other tanks still might be inside, but no major explosions occurred.

Police cars and fire trucks, which needed their engines to continue to operate radios and pumping equipment, began to run low of fuel at about 8:30 p.m. and the Granite City fire department dispatched the assistant chief's stationwagon, filled with cans of gasoline, to refill the emergency vehicles.

Most vehicles were refueled at the scene of the fire.

During the evening hours, a group of wives of Madison firemen and others brought refreshments to the scene for firemen and emergency workers.

The fire continued to rage out of control past midnight, reducing the metal-walled building to a mountain of singed beer cans enclosed in twisted metal support beams.

The fire seemed to diminish soon afterward and the first fire units began leaving the scene at 2 a.m.

Granite City firemen left numerous fire hoses behind when they departed at 3:30 Wednesday, leaving them for the Venice department to use.

Venice Chief Meehan said all 20 of his department's firemen were on the scene all night. By Wednesday morning, the effort was centered on extinguishing small fires which continued to flare up in the rubble.

At 10 a.m. Wednesday, the flames began to grow again, but were quickly put out. Meehan commented at 11 a.m., "It looks like we are going to have to keep some men here all day, but every man has been up all night and I don't know who to leave here."

High winds brought welcome rain into the area about 5 a.m. Wednesday, but the downpour did not seem to give much aid to the firefighting efforts, as fires continued to erupt from the demolished building. "I don't know if the rain helped us at all," Chief Meehan remarked.

By noon Wednesday, all that remained in the demolished area was a smoldering mass of singed debris, separated by a small double-walled brick structure which once had divided two sections of a warehouse.

About 18 weary Venice firemen continued to direct streams of water onto areas where flames still could be seen.

A Venice city street department tractor was utilized for a short period to help break holes in the walls so that fire hoses could be used to douse small fires inside.

continued on next page

FEDER & HUBER Furniture
always makes it nicer than ever staying home.

An Outstanding Value!
Sleek Contemporary Sofa in Herculon ... $229.95
Now is the perfect time to buy your living room furniture. We have sofas, loveseats and chairs made by such famous manufacturers as Kroehler, Flex Steel and Norwalk. Good sturdy upholstering and all have reversible seat cushions.
-plus:
- free delivery and in-home placement
- custom orders without charge
- custom-tailored credit terms
- your satisfaction is always guaranteed
- Free Parking On Our Lot

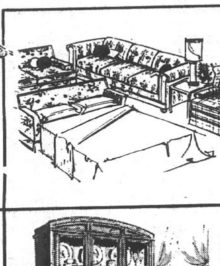

Sofa - Beds
Handsome Tru-Sofa styling plus superb sleeping comfort. All have comfortable mattresses in full or queen size.
Prices Start at $188.00

Warm solid maple outfit
Triple dresser, large plate glass mirror chest on chest bed ... $399.95 DELIVERED

Mediteranean dining room
China with hutch, 50"x74" oval table and 4 chairs ..... $439.00 TERMS

Transitional Bed Room
9 drawer triple dresser twin mirrors, 5 drawer chest, headboard a real beauty .... $399.95 DELIVERED

Big and Friendly Early American Couch
Wing back - wood trim makes this herculon plaid couch a real winner. Comfortable high back. Reversible cushions .... $349.95 TERMS

FEDER & HUBER FURNITURE
NIEDRINGHAUS and DELMAR

Fire

continued from preceeding page

Venice firefighters this week acknowledged assistance they received during the fire from the Granite City Army Installation, which sent a unit and a deluge gun, and from several Brooklyn firemen who assisted the Venice effort.

A Venice truck and four firemen continued to pour water on the smoldering rubble today. A fireman commented, we hope to finish some time this afternoon."

He said several firemen worked 36 hours in a row fighting the fire and were relieved from duty for the first time late yesterday.

A spolesman for the Madison Street Terminal Warehouse Corp. said this morning, "It would be impossible at this time to estimate the loss. We are not sure of the value of the merchandise our customers had stored in there."

Asked about an estimate of damage to the building, he said, "Our engineers are over there now, but it is pretty early for them to come up with any kind of a figure."

8 recovering after surgery

Patients at St. Elizabeth Hospital who have undergone major surgery since Monday:

Danny Monroe, 1617 Courtenay Blvd.; Tommy Haeffner, Collinsville; Zelko Trtanj, 3160 Rodgers Ave.; Pearl Snyder, East St. Louis; Norman Hopper, 1716 Sycamore Ave.; Lacolian Householder, 2117 Alton Ave.; Joe Jardwauch, 1414 Fourth St.; Lillian Gann, 2821 Warren Ave.

Vast number of free park, recreation services in GC

The Granite City Park District is unique in the scope of its free recreational and instructional services to residents, Harold Brown, director of parks and recreation, noted during a talk at Tuesday's Granite City Rotary luncheon.

Introduced by Walter Greathouse, program chairman, Brown presented photo slides of colorful park flower gardens and variety of programs including ice hockey, baseball, track and field competition, softball, nature lore, handicraft, speed skating, gymanstics and golf.

Also shown were holiday festivals complete with fireworks, playgrounds, ornamental fountains, swimming and diving, archery, senior citizen activities, basketball, wrestling, bowling and excursions to Ozarks scenery, entertainment events and professional sports.

It was noted that Rotary officers will be installed at a dinner at Sunset Hills Country Club June 28 and that the district governor will visit the club July 9.

Ray Smith reviewed the previous night's City Council meeting and Bill Terrell reported on district Rotary officer discussions.

On bike trip to Europe

Four area resident adventurers left Granite City at 11 a.m. Wednesday for a bicycle ride to Canada, and then will go to Europe where they plan to ride their bikes through Germany, Italy and the Alps.

Making the cycling trip of several thousand miles are Mrs. Jean Francis, 2629 State St.; her two sons, Terry, 16, and Kieth, 14; and Jack Reed, 30 Moorland Drive, Mitchell. Reed has been a German language teacher at Granite City High School South for the past eight years.

Mrs. Francis took a 10-week special course in German in preparation for the trip.

The two adults are each riding 15-speed bikes and the boys are riding 10-speed bikes.

They are carrying everything in packs. While in this country they plan to eat in restaurants, but plan to do a lot of cooking in Europe on their mini cook stove.

The first major leg of the trip will be a 1,500 mile bike ride from here to Montreal, Canada, where they will board a plane to Germany.

Highlights of the trip will be a ride through the Rhine valley and a chance to visit many castles, according to the two boys.

To get through the Alps the four Granite Cityans will ride through the Brenner Pass between Austria and Italy.

A bike riding enthusiast for several years, Reed was the first president of the Great River Riders, a club for bicycle riders organized here.

The four have taken several trips of 200 to 300 miles in preparation for the "big one".

The final highlight of the trip will be the return in August to Montreal, Canada, where they plan to visit the International Bike Races.

A bus will return them to Granite City in August, as time will not permit them to cycle back.

FIRE DESTROYS TRAILER

Fire of undetermined origin destroyed a trailer unit on West Chain of Rocks Road at 7 a.m. yesterday. Mitchell firemen, who were called to the scene, said they were unable to determine ownership of the unit, which was used as an office for a trucking firm.

Man in hospital faces 3 charges

Earl Sidney Davis, 31, of 1908 Fifth St., Madison, was admitted to St. Elizabeth Hospital at 12:35 a.m. today suffering cuts to the scalp.

Davis faces charges of aggravated battery, disorderly conduct and resisting arrest.

Police answered a call that three men in a car parked on Beckwith Street near McNair Avenue were drinking and challenging passersby to fight.

At the Madison police station, Davis allegedly struck two Madison police officers. Granite City and Venice police were called to help subdue Davis, authorities reported.

Charged with disorderly conduct were Clyde E. Kohensky, 31, of 2306 Washington Ave., and David Roy Simmons, 30, of 1426 Third St., Madison.

BURGLARY ON IOWA

A stereo, a 12-gauge shotgun and $10 in pennies were stolen from the home of William Rains, 2865 Iowa St., it was reported at 9:30 a.m. Wednesday. The rear door was forced open. Rains estimated the loss at $308.

2nd burglary at Midtown

An undetermined quantity of drugs was believed taken in a burglary at Midtown Pharmacy, Johnson Road and Wabash Avenue, it was reported this morning.

The burglary occurred one week after a similar break-in reported last Thursday.

Entry again was gained through a ventilator on the roof and by kicking out a panel in the ceiling. A different ventilator was used this week than last week, it was noted.

Very little inside the pharmacy was disturbed, with the exception of the drug shelves, police said. An inventory was being taken today to determine the extent of the loss.

Suit filed on steel supply

Attorneys of National Steel Corp. and Ward Products, Inc., Little Rock, Ark., will discuss a possible settlement of a suit by the latter alleging that its supply of steel had been cut off.

A steel shortage has developed in the U. S. The suit seeks nearly $4 million in damages, saying unavailability of steel nearly ruined the Ward firm.

National's Granite City Steel Division is among those whose orders have exceeded production but it is shipping more steel to customers in this region than ever before, spokesmen say.

STEREO STOLEN

Patrick M. Clawson of St. Charles, Mo., reported by telephone to Venice police that an eight-track stereo was stolen from his car. He alleged it was taken between 9 p.m. and 11 p.m. Tuesday while his car was parked on Bissell street in Venice.

Government Council bill revised, passes House

Creation of a St. Louis Area Council of Governments passed the Illinois House 110-12 Wednesday after being amended by the sponsor to eliminate power to survey land use patterns and operate port districts, sewage and water treatment and recreation-conservation facilities.

The bill sent to the Senate would replace the Bi-State Development Agency and some functions of the East-West Gateway Coordinating Council.

The new entity would have governmental planning and operating powers in Madison, St. Clair, Monroe and Clinton counties in Illinois, plus, St. Louis city and county and the Missouri counties of Jefferson, Franklin and St. Charles.

A bill without such an amendment has failed to gain headway in the Missouri legislature.

Henry Brisk dies at 79

Henry J. Brisk, 79, of 2241 Lincoln Ave., a native of Poland, died at 9:10 p.m. Wednesday at St. Elizabeth Hospital. He had been in ill health for 28 years.

A 50-year resident of Granite City, Mr. Brisk owned and operated the Brisk Grocery for many years in the East Granite Area, prior to his retirement six years ago.

He was a member of Sacred Heart Catholic Church.

Survivors include his wife, Mrs. Louise Brisk; three daughters, Mrs. Helen Vorwald of Springfield, Ill., Miss Lucille Brisk of Chicago and Mrs. Richard (Dolores) Yates of Granite City; one nephew, the Rev. Ralph Brisk of Sacramento, Calif.; two grandchildren and two great-grandchildren.

Funeral arrangements are given in the obituary column.

Ill. Power electric rate raised

Illinois Power Co. announced today the Illinois Commerce Commission has granted the company a three per cent interim increase in electric rates.

The increase will amount to about $5,300,000 added revenue to IP on an annual basis, the company said. It represents about 30 per cent of a proposed 9.5 per cent electric rate increase requested on March 15.

At that time the company, which serves electricity and natural gas in a 15,000 square-mile area of Illinois, asked for a 9.5 per cent increase in both its electric and gas rates. That request presently is undergoing hearings.

The request for immediate interim electric rate increase, pending decision on the major rate request, was filed on April 11. Wendell J. Kelley, president of the company, said then that present electric rates do not provide the rate of return stated as appropriate by the commission in a 1973 electric rate decision.

Hearings will continue in the overall electric-gas rate request.

Rites held for crash victims

Joint funeral services were conducted at a Madison funeral home on Tuesday for Howard James Bridges, 44, of 1652 Fourth St., and his brother, Redis Andrew Bridges, 40, of 2014 Edwardsville Road, who were fatally injured in an accident at 11:10 p.m. Friday on Route 203, a half-mile south of the Bend Road intersection.

The Madison residents also are survived by three step-brothers, Andrew T. Smith of Elco, Ill., Harold Smith of Little Rock, Ark., and Donald Smith of Dorchester, Mass., and two stepsisters, Alice Jordan, Worden, Ill., and Margie Adams, Little Rock, Ark.

Burial was in St. John Cemetery, 2901 Nameoki Road.

Credit union workers strike

Members of Local 30 of the United Steel Workers of America AFL-CIO were on picket duty this morning at the Granite City Steel Employes Federal Credit Union office, 1517 Twentieth Street, after negotiations between union and company officials last night failed to produce an agreement on a contract for credit union employes.

Seven of the Credit Union's office workers signed a petition in January seeking Local 30 as its bargaining agent and representative. The company agreed to the petition on Jan. 27.

Negotiations were begun but an agreement was not reached by a midnight Tuesday deadline.

A picket line was formed at 7:30 a.m. yesterday.

Members of Local 16 have agreed to support the effort by refusing to cross the lines.

No date had been set this morning for a new negotiating meeting.

GIRL, 10, INJURED

Vanessa Burch, 10, of 17 Lily Court, Pontoon Beach, was admitted to St. Elizabeth Hospital at 2:35 p.m. Wednesday suffering cuts and bruises to the left leg. Vanessa's older sister Visa, was leaving from their home to go to the store. Vanessa was hanging on to the side of the car without the driver's knowledge when she dropped to the ground after the car started moving, according to police.

Group to honor Sen. Vadalabene

The Illinois Mobile Home Association will hold a breakfast at 8 a.m. Saturday at Sunset Hill Holiday Inn honoring State Sen. Sam M. Vadalabene (D, Edwardsville) of this district.

SIUE President John Rendleman will welcome public officials at the breakfast. Sen. Vadalabene will speak and there will be comments by Lisa Drake, consumer affairs advisor of the Mobile Home Manufacturers Association.

Immediately afterward, Dr. Rendleman, Sen. Vadalabene and Edwardsville Mayor Clyde L. Hartung will cut a ribbon at SIUE to open to the public a Mississippi River Mobile Home and Recreational Vehicle Exposition to be held on the campus.

Gets 10 years in rail thefts

Vernon Brooks, 40, of the 2800 block of E. 25th Street, was sentenced yesterday to 10 years in federal prison.

Brooks was the first to be sentenced of nine men who pleaded guilty to charges stemming from the alleged theft of materials from Terminal Railroad Assn. railroad cars in the Madison yards from May, 1971, to last October. Missing is $1.7 million worth of merchandise, it was disclosed.

A federal grand jury has indicted 28 persons, including nine from the Quad-City area, in connection with the alleged theft ring.

Brooks pleaded guilty to illegal sale of firearms and conspiracy in connection with the railroad thefts. Nine other indictments against him have been dismissed.

I-70 crash

Miss June Cuvar, 19, of 3815 Pontoon Road, was hurt when her car and the vehicle of Harley Landers, Lynn, Ind., collided in the westbound lanes of Interstate 270 at the Route 203 exit at 6:55 p.m. Wednesday.

Witnesses said Miss Cuvar's westbound car had turned onto the exit approach, went out of control, went over the concrete divider and back into the westbound lanes, crossed to the median of the highway and returned again to the westbound lanes where the collision occurred with Landers' westbound vehiele.

Miss Cuvar was taken by ambulance to St. Elizabeth Hospital with a cut to the back of her head and a neck injury. X-rays were taken and she was released.

PICNIC TO END SCHOOL AT CENTRAL BAPTIST

A family picnic at 6 p.m. Friday will conclude the two-week vacation Bible school at Central Baptist Church, 3910 Highway 111, with parents being encouraged to attend with their children and bring a basket lunch.

The church will provide soft drinks and homemade ice cream at the picnic, according to the pastor, Rev. John Lamb. No class sessions are scheduled Friday, he said.

News notes

Four huts like those used by Mississippian Indians here centuries ago are being built at Cahokia Mounds State Park by archeology students.

+ + +

Monterey Coal Co. will establish a major coal mine near Albers in Clinton County. Construction will start this year and operations will begin in 1976.

News notes

A funnel cloud was sighted at 4:45 a.m. Wednesday over the County Jail area in Edwardsville by a deputy on patrol. It did not touch the ground; some tree limbs were blown down during a rainstorm.

+ + +

The Illinois House on Tuesday approved a bill to give candidates another chance to file required economic statements so that about 500 throughout the state can remain on the November ballot.

+ + +

There has been some weakening of support for legislation that would make Illinois lawmakers the highest paid U. S. state legislators.

+ + +

The Illinois Senate rejected on a 30-24 favorable vote Tuesday the Equal Rights Amendment to assure women's rights. Among those voting against it was Sen. Sam Vadalabene of this district. A three-judge federal panel will decide whether a majority vote is enough or wheter Senate Pres. William C. Harris is right in specifying it must receive 60 per cent (36 votes).

+ + +

Illinois Attorney General William J. Scott said in testimony Tuesday that the state could save millions of tax dollars by giving his office responsibility for legal services used by individual state departments. He said, "The governor's office has been establishing a major legal network throughout state government. It appears to be duplication or not needed at all."

+ + +

The Senate Executive Committee voted 13-9 Wednesday to reject three of 17 Illinois State Education Board nominees, Henry Green of Champaign, Lawrence Keller of Evergreen Park and Domingo Tobias of Chicago. A fourth, Jack Witkowsky of Chicago, was withdrawn on residence grounds but held in abeyance as a possible replacement for Tobias.

+ + +

With the U.S. Consumer Product Safety Commission voting Monday evening to delay for a month new fireworks safety standards, rural Missouri fireworks stands are opening today for Fourth of July sales.

+ + +

All three local state representatives voted "yes" Monday as the Illinois House approved a plan to create a state officers salary commission.

+ + +

The Illinois House voted 124-3 Monday to end a mandatory $4 county dog registration fee imposed last year. Also sent to the Senate were bills to shorten park board terms from six to four years, regulate debt collection agencies and cut by 20 per cent the mobile home tax paid by disabled persons.

+ + +

The Illinois House voted 132-1 Monday to require seat padding in school busses and to offer safety courses for bus drivers and pupils.

+ + +

By a 110-34 vote Tuesday, the Illinois House called for mandatory life sentences for persons convicted a second time of selling large quantities of hard drugs.

+ + +

A letter from Transportation Secretary Claude S. Brinegar indicates there may be a final ruling in about six months on whether a new intercontinental airport will be built at Columbia-Waterloo, Cong. Melvin Price said yesterday.

+ + +

An Illinois Senate bill intended to provide $1,600,000 aid to the Bi-State Transit System omitted it but is being amended to include it. Aid totaling $3,200,000 has been passed by the Illinois House.

+ + +

James A. Ashcraft, former Glen Carbon auto dealer sought since March for alleged auto title manipulations, is being questioned in Baton Rouge, La., after being arrested there on Memphis, Tenn., federal warrants charging mail fraud and flight to avoid prosecution in connection with operation of a prostitution ring.

+ + +

Under rules proposed Tuesday by the U.S. Department of Health, Education and Welfare, a ban on sex discrimination in school from kindergarten through college could lead to coeducational physical education and sex education classes, expanded athletic scholarships for girls and increased medical and legal scholarships to women.

+ + +

County Supt. Harold E. Briggs voiced doubt Tuesday that school boards could legally delegate their salary and fringe benefit decisions to a centralized bargaining system proposed by some Southern Illinois teachers for a 45-county area.

SALE!

BROYHILL PREMIER
A DIVISION OF BROYHILL FURNITURE INDUSTRIES

A beautiful sofa in every way: in design, in construction, in its quality fabric, too. If your living room would be more liveable with a new sofa...this is the buy you shouldn't miss!

This Broyhill Premier upholstered furniture is BUILT 6 WAYS BETTER

SCOTCHGARD FABRIC PROTECTOR
ARM COVERS
SELF DECKING
NEW PREMIUM CUSHION*
NEW COMFORMATIC SPRING BASE
HARDWOOD FRAME

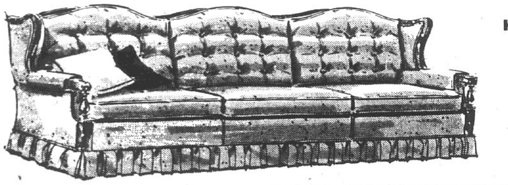

83-INCH HERCULON PLAID SOFA
Regular $399
$299

The Colonial heritage is distinctly reflected in this beautiful triple cushion, pillow back sofa. The wood trim and across the top of the back adds the perfect rustic touch. Covered in long-wearing Herculon Plaid with Dark Antique Maple Trim.

93-INCH EARLY AMERICAN SOFA . . . 100% NYLON FLORAL PRINT
Reg. $499
$399
Unusual Wing Treatment With Glowing Wood Trim!

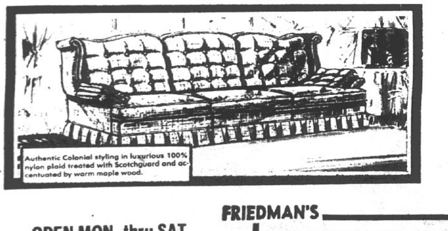

Authentic Colonial styling in luxurious 100% nylon plaid treated with Scotchguard and accentuated by warm maple wood.

88-Inch NYLON SOFA
Reg. $399
$339
SAVE $60

OPEN MON. thru SAT
8:30 A.M. to 5:30 P.M.
FRIDAY UNTIL 8:30 P.M.

FRIEDMAN'S EARLY AMERICAN SHOP
405 MADISON AVENUE
877-6002

CONVENIENT TERMS
FREE PARKING
FREE DELIVERY

ONE OF 200 BILLBOARDS which the POW/MIA Committee of Scott Air Force Base has displayed in five states—Illinois, Missouri, Iowa, Kentucky and Indiana. The purpose is to call attention to the plight of Americans still missing in Southeast Asia, and to urge the public to write to Hanoi asking for a full accounting of those who are missing.

Plaque at Arch for prisoners

On Sunday at 1:30 p.m., the POW-MIA Committee of Scott Air Force Base will dedicate at the museum of the Gateway Arch a bronze plaque as a tribute to Americans still listed as prisoners of war and missing in action in Southeast Asia.

Dedication of the plaque will commemorate the planting of a freedom tree which took place at the arch June 3, 1973.

Cong. James Symington will be the speaker. Honored guests will include returned prisoner of war Chief Warrant Officer James Nowicki, families of servicemen still missing and mayors from communities in this region.

MEMORIAL SERVICE in honor of two deceased members of Moose Lodge 272, Al Belt and Clarence Meyenburg, past governors and members of the Fellowship Degree was held at Moose Lodge. Presenting the memorial plaque to Governor Larry Lane, left, is Virgil Singler, secretary of the lodge. (Ollis Photography)

Moose memorial program

Moose Lodge 272 held a flag pole dedication and flag-raising ceremony during the weekend in memory of past governors Al Belt and Clarence Meyenburg. The program was sponsored by the Fellowship Degree of Moose Lodge 272 of Granite City.

The welcoming address was given by Milton Worthen followed by the flag raising by American Legion Post 113 color guard, led by Commander Donald Morris.

A poem entitled "I Am Your Flag" was read by Worthen and the bugler Richard Bunch sounded "The Call to Colors."

Guest speaker for the evening was Granite City Mayor Paul Schuler.

A plaque in memory of the late Al Belt and late Clarence Meyenburg, both past governors and members of the Fellowship Degree, was presented to Governor Larry Lane by Virgil Singler.

Other organizations attending the ceremony were the Quad-City Navy Mothers and Disabled American Veterans.

Refreshments and a dance followed the memorial service and was attended by 150 guests and members.

STRUCK BY CAR

Joseph A. Becerra, 12, of 2851 Washington Ave., was treated at St. Elizabeth Hospital at 9:50 p.m. Monday for injuries received when his bicycle was struck by a car. The boy was treated for abrasions to his left elbow and left knee. X-rays were taken and he was released.

DRIVER INJURED

Mark A. Gages, 16, of 2640 Adams St., was reported injured at 5:47 p.m. Tuesday after his auto struck a tree in the yard of Rebecca Parish, 3032 Washington Ave. He declined medical treatment.

Glenn Abenroth to retire

Glenn C. Abenroth, an active community leader and former All-America City "Father of the Year," will retire July 1 after 40 years with the John Hancock Insurance Co. He has been staff manager at the Granite City area office for 27 years.

Close to 100 business associates, friends and other invited guests are planning to honor the retiree Saturday evening at a testimonial dinner at the Round Table Restaurant, Collinsville.

Special guests will be Cedric J. Scheidleman of Dallas, Tex., John Hancock regional vice president; Ernest Sickmen of Alton, district manager for the firm who will serve as master-of-ceremonies; and the retiree's 86-year-old father, John Abenroth of Belleville.

Abenroth acknowledges proudly, "I have been a salesman all my life and it has been a good life for me and my family."

He started selling at a Belleville auto parts firm while a high school student, and was employed by an investment and securities company before joining John Hancock on Feb. 28, 1934 at the Belleville office.

On Sept. 1, 1934, he and his fiancee, the former Mignon Glueck, were married. The couple is planning a 40th wedding anniversary celebration in late summer.

With the exception of 1944 to 1946 when he served with the U.S. Navy in the Pacific Theatre of Operations, Abenroth has been employed by the Hancock company continuously since 1934.

Prior to transferring to the Granite City office in 1946, he was staff manager at the firm's East St. Louis headquarters.

Born and reared in Belleville where he attended school, Abenroth later enrolled at Washington University, St. Louis.

He is licensed in all aspects of the insurance business and received a Chartered Life Underwriter's degree in 1958 at Dallas, Tex. He is a charter member and past president of the Eastside Life Underwriters Association.

Abenroth plans to retain his license, enabling him to continue to handle life and casualty insurance policies, mutual funds and bonds even after retirement, he said this week.

Upon arriving in Granite City, Abenroth quickly became assimilated into community life and in 1947 began a long association as a volunteer with the United Way agency (Community Chest-United Fund).

GLENN C. ABENROTH
Hancock retiree

Already active in the Boy Scout movement in Belleville, he continued his active interest here, working a total of 30 years in the youth organization.

He was selected "Father of the Year" in 1959 in a contest sponsored by the Tri-Cities Chamber of Commerce and other civic groups as part of the community's designation as an "All-America City."

Abenroth is the father of two children, Mrs. Jack (Judy) Dyer of Rochester, N. Y., a registered nurse, and Ronald Abenroth of Granite City, who has been associated with John Hancock the past eight years. He also has three grandchildren, Laura Ann and Sean Dyer and Grant Abenroth.

He is a 26-year member and past president of the Granite City Rotary Club which awarded him a special pin for 23 years "perfect attendance."

Abenroth is a past president of the church council at St. John United Church of Christ and Niedringhaus Parent-Teacher Association. He also is a past director of the Tri-City American Red Cross Chapter.

Two months ago, Abenroth was appointed to the Madison County Special Education Advisory Committee by Harold E. Briggs, superintendent of the Educational Service Region.

In 1958 he was elected to the Granite City Board of Education and served until 1962.

Commenting about the changes in the insurance field over the past 40 years, Abenroth noted that his own firm concentrated on life insurance only until recent years.

"We have broadened our field to handle all financial services; to make more services available to clients," he said. "Most people, we find, prefer to have all their insurance business at one place."

"John Hancock has developed from a total life insurance company into the hospitalization field in 1957 to mutual funds and bonds four years ago and casualty insurance (homeowners and auto) just two years back," Abenroth said.

The changes to a "complete insurance picture" came about when the firm found its clientele becoming increasingly aware and interested in other forms of insurance.

"Many older persons no longer interested in life insurance or passed the age to purchase such policies decided to invest their money in mutual funds and bonds. To better serve these people John Hancock again broadened its available services," he commented.

Abenroth plans to continue to live in Granite City, do some traveling, keep working in the insurance field to some extent and remain active in community life.

"I have a feeling I'll be keeping pretty busy," the retiree said.

Mosquito abatement

A mosquito abatement program with a new type of spray that will eliminate the fogging system used in past years was initiated by the Granite City street department this week, according to Street Superintendent Lionel Portell.

A full-time spraying program in which street department workers will spray different areas of the city each evening that wind velocities permit will use a 95 per cent malathion chemical that is emitted by the sprayer in a fine mist that is almost invisible, Portell said.

The City Council Monday night awarded a contract to the Crown Chemical Co. of St. Louis to furnish the city five 54-gallon drums of the chemical at a price of $10.10 per gallon. Crown Chemical Co. was the lowest of three bidders.

According to Portell, the malathion spray breaks down into microns and is suspended in the air, doing a more effective job than fog sprays previously used. He said the city has one unit that will be used in the program presently, and a second unit, now on order, will be added later.

The new chemical also is less toxic than sprays previously used, reducing the danger to people and animals, Portell said. The spray on order is recommended by the State Department of Local Government Affairs.

Portell said his department also is spreading chemicals on pools of standing water in low areas to kill mosquito larvae before it hatches. Spraying units will operate on all evenings in which the wind velocity is not more than 10 miles per hour.

HEAD HITS WINDSHIELD

Murline Foster, 47, of 136 Garesche Homes, Madison, was hurt when her head struck a windshield in an auto accident during the weekend. She was taken to St. Elizabeth Hospital and was admitted with cuts to her forehead and nose.

(5)

PLANNED USE REPORT
GENERAL REVENUE SHARING

General Revenue Sharing provides federal funds directly to local and state governments. The law requires each government to publish a report of its plans for the use of these funds to inform its citizens and to *encourage their participation* in deciding how the money ought to be spent. Within the purposes listed, your government may change this spending plan.

PLANNED EXPENDITURES		
CATEGORIES (A)	CAPITAL (B)	OPERATING/ MAINTENANCE (C)
1 PUBLIC SAFETY	$	$
2 ENVIRONMENTAL PROTECTION	$	$
3 PUBLIC TRANSPORTATION	$	$
4 HEALTH	$	$
5 RECREATION	$	$
6 LIBRARIES	$	$
7 SOCIAL SERVICES FOR AGED OR POOR	$	$
8 FINANCIAL ADMINISTRATION	$ 2,499.00	$
9 MULTIPURPOSE AND GENERAL GOVT.	$	
10 EDUCATION	$	
11 SOCIAL DEVELOPMENT	$	
12 HOUSING & COMMUNITY DEVELOPMENT	$	
13 ECONOMIC DEVELOPMENT	$	
14 OTHER (Specify) Township Bldg.	$ 28,900.00	
15 TOTALS	$ 31,399.00	$

THE GOVERNMENT OF CHOUTEAU TOWNSHIP

ANTICIPATING A GENERAL REVENUE SHARING PAYMENT OF $31 399 FOR THE FIFTH ENTITLEMENT PERIOD, J... THROUGH JUNE 30, 1975, PLANS TO SPEND THESE FUNDS FOR THE PURPOSES SHOWN.

ACCOUNT NO. 14 3 060 003

CHOUTEAU TOWNSHIP
TOWNSHIP CLERK
MADISON COUNTY
GRANITE CITY ILLINOIS 62040

(D) The news media have been advised that a copy of this report has been published in a local newspaper of general circulation. I have records documenting the contents of this report and they are open for public scrutiny at Clerks Office 825 Thorngate Dr., Granite City, Ill.

(E) ASSURANCES (Refer to instruction E)
I assure the Secretary of the Treasury that the non-discrimination and other statutory requirements listed in Part E of the instructions accompanying this report will be complied with by this recipient government with respect to the entitlement funds reported hereon.

[illegible]
Signature of Chief Executive Officer

Walter C. Sparks, Supervisor, 6-18-74
Name & Title—Please Print Date

READY-MIX CONCRETE
CALL LYBARGER
452-3107 or 452-6180

SKOTTY'S
JEWELRY & CARD SHOP
876-6414

SCHERMER ESSEN HARDWARE
4010 PONTOON ROAD
MON. thru FRI. 9 A.M. 'Til 9 P.M.
SAT. 8:30 to 9 — SUN. 12 NOON To 5

FENCING

STOCKADE FENCE
Hand-peeled Michigan White Cedar Logs. In Pre-Assembled Sections
8-Foot Long; 6-Foot High!
8-Foot Long
6-Foot High
½-Round Peeled Pickets
$29.99

Before you buy any fencing – you really should see this
"NEW" - CEDAR BASKET WEAVE FENCING!

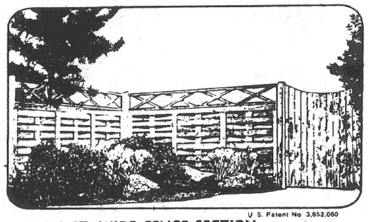

U. S. Patent No 3,652,060

BIG 8-FT. WIDE FENCE SECTION
4-FT. HIGH 15.99
5-FT. HIGH 18.49
6-FT. HIGH 20.49

Potlatch Scotch Weave FENCING
Potlatch Scotch Weave fences are precision factory-assembled by a unique patented system of adhesives and mechanical fasteners. Kiln-dried genuine Western softwood slats are permanently bonded into durable wood frames to form 8 ft. long pre-stained panels. Matching posts and gates of decay-resistant Western Red Cedar complete this economical fencing system.

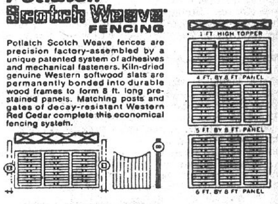

DECORATIVE 1' x 8' TOPPER $5.39
8' POSTS $6.39
6' GATE $22.99

reproduce SLATE
reproduce COPPER
For a fraction of their cost
WITH
nu-top FROM K-mart

Use in bar & play areas.
. . a tough, flexible plastic covering for resurfacing table tops, shelves, cabinets, bars, doors, desks, screens, insert panels and alcoves.
Available in many patterns and colors – color goes all the way through, resists spills, food stains, scuffing and common household chemicals.
43¢ Sq. Ft.
Change Ordinary Surfaces Into Luxurious Ones

CHAIN LINK
FENCING
42 INCH HIGH 1.40 PER LIN. FT.
48 INCH HIGH 1.60 PER LIN. FT.
Complete, Except for Corner and End Posts

DO-IT-YOURSELF
CONCRETE PROJECTS
MADE EASY WITH
U-cart CONCRETE

• FREE TRAILERS
• SAVE TIME
• SAVE MONEY
• CONVENIENT U-CART CONCRETE
Trailer holds 1-Yard Capacity or as little as ¼ yard.

A. 3 CU. FT. WHEELBARROW
You'll find lots of uses for this durable wheelbarrow. Lightweight and well-balanced, it'll be an indispensable accessory for your gardening needs, with it's bright red seamless steel tray and semi-pneumatic tire.
Reg. 13.75
10.88 IN CTN.

B. LAWN & GARDEN CART
Rugged, reinforced frame and large, wide grip handle gives added strength and ease of handling to this MTD cart. Use it for hauling gardening tools, clippings, plants and grass seed. Semi-pneumatic tires.
REG. 16.95
14.88 IN CTN.

EVERYTHING YOU NEED AT . . .
ESSEN HARDWARE CHARGE
master charge
SCHERMER ESSEN HARDWARE

Tax exempt status for Operating Engineers training program here

The Internal Revenue Service has issued a ruling recognizing the tax-exempt status of an Illinois private school that has announced a racially nondiscriminatory policy in admission of students to all activities of the school, Leon C. Green, district director for Central and Southern Illinois, said yesterday.

The school is the Operating Engineers' Local 520 Joint Apprenticeship and Training Fund, located at 520 Engineers Road, Mitchell.

The ruling has been issued under the statement of position announced by the IRS on July 10, 1970, concerning the tax exempt status of private schools.

In that statement, the IRS concluded that it could no longer legally justify recognizing exempt status to private schools that practice discrimination, nor can it allow gifts to such schools to be treated as charitable deductions for income tax purposes. The IRS position is applicable to all private schools throughout the U.S.

The Apprenticeship and Training Fund publicized its nondiscriminatory admissions policy in April.

Where a school has publicly announced a nondiscriminatory policy, Green said, for purposes of issuing a ruling the IRS will assume that such a policy has been adopted and will be maintained in good faith. This is in accord with normal IRS procedures in processing requests for rulings based on future activities, he added.

Green stressed that the IRS maintains "a vigorous program of auditing tax-exempt organizations." Examinations of private schools will take into account any complaints from the public or information from other sources that would indicate noncompliance with assurances made by the schools to the IRS.

If an examination indicates that a school has not administered its nondiscriminatory policy in good faith, the tax-exempt status of the school will be challenged.

Should an existing ruling to a private school be revoked as a result of a challenge, Green said, persons contributing to the school will be allowed to deduct contributions made before the date of the IRS notice of withdrawal of advance assurance of deductibility.

However, this assurance of deductibility of prior contributions does not extend to persons who know of or are responsible for activities that result in disqualification of the organization. This follows the usual IRS rules and procedures on contributions, he concluded.

AUTO THEFTS CHARGED

Waymon Neal Daniels, 38, of 2701 Iowa St., was arrested at his home at 7 p.m. Monday on two warrants from Alton charging him with the thefts of two autos. One allegedly was stolen from an Alton auto dealer and the other was stolen from St. Louis, the warrants charged.

SELLING YOUR HOME?
Call REINHARDT, Realtor

Rehabilitation efforts needed, Gitchoff says

"Fifty per cent of the felony cases that come before me are drug related," Judge John Gitchoff of the Third Judicial Circuit Court, told the Madison County Council on Alcoholism and Drug Dependency at the group's installation dinner meeting last week.

Newly elected council officers installed at the Stratford Hotel, Alton, are: The Rev. J. W. Jordan, president; Dr. Robert Carroll, vice president; Irving Wiseman, treasurer and Mrs. Pauline Spickerman, secretary.

Judge Gitchoff, of Granite City, spoke about the relation of alcohol and drug abuse to crime and stated there is a need for treatment resources as alternatives for the rehabilitation of alcohol and drug-related offenders in Madison County.

The native Quad-Cityan cited several isolated instances where probation cases are now receiving treatment in other counties for their addiction, rather than incarceration.

Because these services in other areas are limited and involve extensive travel, Judge Gitchoff said that probation and rehabilitation programs are desperately needed in Madison County, "if any long-term effectiveness and widespread success are to be achieved."

Council staff members, invited guests and board members Manford Ruby, Joseph Howard, Doug Thompson, Jack Acker, Paul Raczkiewicz and Joe Vozar were present at the dinner, in addition to the new officers.

Over 7 million living veterans of Vietnam era

Separations from the U. S. armed forces during April pushed the total number of living veterans of the Vietnam era to 7,002,000, the Veterans Administration reported today.

The total 9,368,000 participants, including those still on active military duty, of the Vietnam era is second only to the 16,535,000 men and women who served in the U. S. armed forces during World War II.

Military service since Aug. 4, 1966, is considered in the Vietnam era because no termination date for Vietnam benefits has been set by Congress. World War II service was recorded from Sept. 16, 1940 through July 25, 1947.

There are 13.8 million living veterans of World War II with an average age of 54. The average of the 1.1 million World War I veterans is 79. The average age of the Vietnam era veteran is 28.9.

The nation's last veteran of the Civil War died in 1959. However, VA continues to provide pension assistance to 251 wives of soldiers who saw service in the battle between the States. Similarly, 86 wives of veterans of the Indian Wars continue to receive VA assistance.

Hospital Notes

Patients admitted to St. Elizabeth Hospital Sunday;

Michael Mitchell, Alton; Walter Johnson, 2129 Grand; Duane Smith, 3017 Myrtle; Edward Bringer, 2440 Grand; June Cann, 3008 Pershing; Harold Marshall, 38 Park Town West; Wayne Colbert, 1415 Fifth, Madison; Kathy King, 5, of 2314 E. 25th; Cornelia Daniels, E. St. Louis; Edward Howland, 2337 Lincoln.

Geraldine Condomitti, Collinsville; Kenneth Stucke, 2013A Rock; Willis Zirges, 2703 Franklin; Frank Snodell, 121 Douglas; Terry Baker, 16, of 16 Victoria.

Richard Boyett, 6, 2140 Dawn; Arnold Talley, 10, of 106 Kirkpatrick; Bruno Kulesza, 109 Briarhaven; Zelko Trtanj, 3160 Rodgers; Emily Farnbach, 202 Granville, Venice.

Todd Austin, 6, of Rural Route 1, Box 358; Ranie Graham, 2913 E. 24th; Elizabeth Yankoff, 1205 Iowa, Madison; Virginia Baker, Rural Route 1, Box 513; Wayne Clark, 2302 E. 25th; Danny Kirkover, 2112 Elm; Janice Cavaness, 2713 Maryville; Margaret Graham, 2601 Morrison; Theresa Walkenbach, 2216 State; Howard Bolton Sr., 3160 Aubrey; Margaret Boyd, 2548 Lincoln; Terry Syniski, 833 Greenwood, Madison.

Steven Van Gilder, 16, of 2127 Edison; Debra Long, Troy; Neidra Matthews, 144 Lee Wright, Venice; Dominika Parker, Alton; Bonnie Sue Golden, 23a Wanda; Danny Monroe, 1617 Courtenay; Pamela Monroe, 14, of 1617 Courtenay; Kimberly Wofford, 4, of 2224 Byran; Norman Hopper, 17, of 1716 Sycamore.

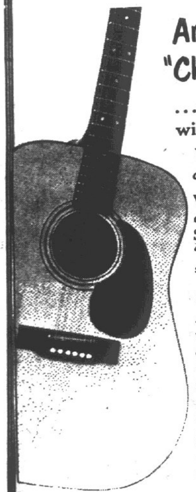

Are you "Chord-in a trap"?

...Get out of it now with an ALVAREZ

You owe it to your audience!

We have a terrific line of fine Flat Top Alvarez Steel string guitars for "learners" and professionals ... priced from FROM $110^00 AND UP

All models have genuine wood inlay — are made of the select seasoned woods, traditional with fine guitars. Several models and prices to suit your budget.

Professionals..ask about our shop, hand adjusted models.

We Teach ...
Folk and Classic Guitar

Come in and ask for your FREE MUSIC PUT ON STICKER ...

John Fornaszewski MUSIC Store

3009 Nameoki Road—Granite City

COME IN & BROWSE THROUGH OUR LARGE STOCK

451-6515 or 877-3475

Franklin Union

76 Years Of Satisfaction Guaranteed Service To You!!

SUMMER SALE

BROYHILL DINING ROOMS!

YOUR CHOICE OF 3 STYLES:

7-PIECE SETS FROM BROYHILL ... THE TOP OF THE LINE! MEDITERRANEAN, PROVINCIAL OR LOVELY CONTEMPORARY STYLES! TABLES, 4 CHAIRS AND LIMITED CHINA

$518 Each 7-Pc. Set

French Provincial illustrated

SAVE $117.95 AFTER SALE $635.95

All Selected Hardwood Solids And Veneers!!

PINE or MAPLE 5-PIECE CAPE COD DINETTE

Reg. 189.95 $175

36" round table, 4 matching mate chairs.

5-PIECE "DUCHESS" DINETTES!!

Save $27.95

AFTER SALE $244.95 $217

42x42 ranch pecan table with 4 desert sand leather-like vinyl chairs.

42-INCH SQ. TABLE

"RANCH HIDE" and CHROME

7-PIECE MEDITERRANEAN DUCHESS DINETTES

Enjoy your meals in style with this brown charisma table with 6 cognac floral chairs.

$140 After Sale $162.95

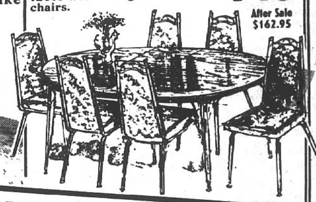

DECORATOR-STORAGE TABLES

THE MONACO COLLECTION BY "SILVER"

- 27x27x20 high, 2 door
- 60x22x16, 1 double door
- 27x27x20 high, 2 doors

SAVE $18.95 EACH
After Sale $92.95
YOUR CHOICE
$74

In richly distressed pecan finish & antiqued brass hardware.

'MAGIC CHEF' 31-INCH GAS RANGE

SAVE $30 Reg. $209 $179

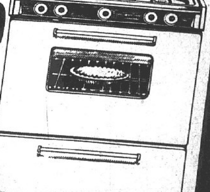

With woodtone accents. Delicate filigree glass backguard. Features include oven window and light, clock with 1-hour timer, uniburner, lift-up removable top and low heat oven control.

SPECIAL SALE! OUR COMPLETE STOCK OF ELECTRIC RANGES REDUCED BY 20%

Fanstastic Savings On All Electric Models! Come In and Save!!

3 Convenient Credit Plans: Franklin Union Charge • Bank Americard • Master Charge

OPEN DAILY 9:30 A.M. UNTIL 9:00 P.M.

VISIT OUR GRANITE CITY STORE AT 19th and DELMAR AVENUES ... AND SAVE!

U.S.D.A. CHOICE — CUSTOM TRIMMED
STEAK SALE

U.S.D.A. CHOICE
T-BONE .... lb. $1.59

U.S.D.A. CHOICE
PORTERHOUSE .. lb. $1.69

U.S.D.A. CHOICE
SIRLOIN ...... lb. $1.49

OPEN MON., TUES., WED. 'TIL 7 P.M.
THURS., FRI., SAT. 'TIL 8:30 P.M.

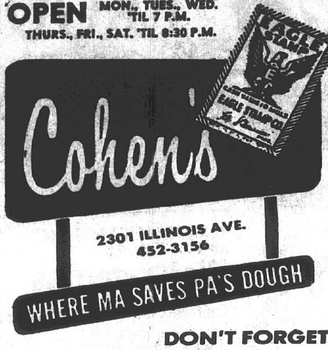

DON'T FORGET
DOUBLE EAGLE STAMPS
EVERY TUESDAY

we are pleased to accept
U.S.D.A. FOOD STAMP
COUPONS

PURE BEEF
GROUND BEEF
6-lb. Pkg. lb. 75¢

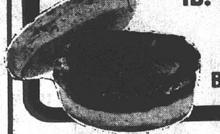

BEEF PATTIES .... lb. 99¢

MAYROSE or HUNTER
SLICED BACON .. lb. 79¢

GRADE "A" 19-22 lb.
DEEP BASTED
TURKEYS lb. 49¢

KREY NATURAL CASING — SLICED
Braunschweiger .... lb. 89¢

FROZEN SKINNED WHITING
JACK SALMON .... lb. 49¢

HUNTER ALL MEAT or ALL BEEF
WIENERS 12-oz. Pkg. 49¢

JIMMY DEAN
PORK SAUSAGE ... 12-oz. 68¢ 24-oz. $1.36

KREY GOURMENT — SLICED FREE
BONELESS HAMS .... lb. $1.09

CORNISH HENS .... Ea. 69¢

U.S. No. 1 — NO GIMMICKS, WE HAVE LARGE SUPPLY
RED POTATOES . 10 lbs. 95¢

GREEN ONIONS
CUCUMBERS
RADISHES .... 2 FOR 29¢

ICE COLD
WATERMELON $1.29 AND UP

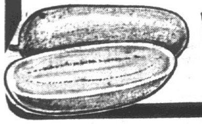

Cauliflower .... head 69¢
Georgia Peaches .... lb. 39¢

SWEET EAT'N
CANTALOUPES .... 2 For $1

SEEDLESS WHITE or RED
GRAPES .... lb. 59¢

HEALTH AND BEAUTY AIDS
AT DISCOUNT PRICES

COPPERTONE
TANNING BUTTER ... 4-oz. Aero $1.27

LADY ESTER
FACE CREAM .... 10-oz. jar $1.09

HELENE CURTIS
SHAMPOO .... 8-oz. btl. $1.35
• Herbal • Balsam • Lemon

NORTH STAR
ASSORTED "SIX FLAVORS"
TWIN POPS
24 COUNT PKG. 89¢

HEIFETZ
DILL HAMBURGER SLICED
PICKLES
2 Qt. Jars 88¢

COOK BOOK
BREAD
4 16-oz. Loaves 99¢

FLAVOR KIST
COOKIES
2 Pkgs. 99¢

BANQUET
BUFFET SUPPERS
EXCEPT BEEF
2 lb. Pkg. $1.19

PRAIRIE FARMS
LOW FAT
MILK
Gallon Jug 99¢
2% MILK GALLON — $1.15

LIQUID FOR DISHES
PALMOLIVE
22-oz. Btl. 56¢

CHICKEN OF THE SEA
CHUNK TUNA
2 6½-oz. Cans 99¢

SUGAR SWEETENED
KOOL-AID
LEMONADE — GRAPE
33-oz. Tin 99¢

CLIP & SAVE
GLAD
Trash Bags . 20-ct. box $1.09
1 limit with coupon and additional $2.50 food purchase excluding tobacco products. Limit 1 coupon per family!
Expires June 22, 1974 20-3
COHEN COUPON

CLIP & SAVE
SKIPPY
Peanut Butter 18-oz. jar 59¢
1 limit with coupon and additional $2.50 food purchase excluding tobacco products. Limit 1 coupon per family!
Expires June 22, 1974 10-3
COHEN COUPON

CLIP & SAVE
9½-OZ. PKGS.
CHIPPOS .. 2 for $1
1 limit with coupon and additional $2.50 food purchase excluding tobacco products. Limit 1 couponper family!
Expires June 22, 1974
COHEN COUPON

CLIP & SAVE
GOLD MEDAL
FLOUR .. 5 lb. bag 69¢
1 limit with coupon and additional $2.50 food purchase excluding tobacco products. Limit 1 coupon per family!
Expires June 22, 1974
COHEN COUPON

CLIP & SAVE
3 LB. TIN
CRISCO. $1.19
1 limit with coupon and additional $2.50 food purchase excluding tobacco products. Limit 1 coupon per family!
Expires June 22, 1974 15-3
COHEN COUPON

CLIP & SAVE
FOLGER'S
COFFEE. . 3 lb. tin $2.99
1 Limit with coupon and additional $2.50 food purchase excluding tobacco products. Limit 1 coupon per family!
Expires June 22, 1974 50-3
COHEN COUPON

MR. AND MRS. JERRY COONROD, whose wedding took place at the Word of Life Tabernacle, 1200 Meridian Ave. The bride is the former Miss Shirley Morris, a daughter of Mr. and Mrs. Noel Morris, 1633 Fifth St., Madison. (Hollywood-Andrews Studio)

Shirley Morris married in afternoon ceremony

The Rev. Henry Crippen officiated at a double ring ceremony at 2 o'clock on the afternoon of June 8 at the Word of Life Tabernacle, 1200 Meridian Ave., uniting in marriage Miss Shirley Morris and Jerry Coonrod.

Wedding selections played by the church organist preceding the service, included "Love Story" and "We've Only Just Begun."

The bride is a daughter of Mr. and Mrs. Noel Morris, 1633 Fifth St., Madison. Parents of the groom are Mr. and Mrs. Robert Coonrod, 1119 McCambridge Ave., Madison.

Escorted down the white carpeted aisle and given in marriage by her father, the bride wore a long gown of bridal organza accented with lace motifs at the oval neckline and appliqued on the demi-full skirt. Matching lace created the wide cuffs of the long sheer sleeves and a floral headpiece secured her bouffant elbow length veil. She carried a bouquet of white carnations.

Maid of honor Mrs. Arlene Pesek and the bridesmaid, Miss Carole Morris, both sisters of the bride, chose long yellow gowns made with short puff sleeves. Their flowers were arrangements of yellow and white carnations.

Vernon Pesek, the bride's brother-in-law, served as best man. Paul Coonrod, a cousin of the groom, was the groomsman.

After the ceremony guests were received by the newly married couple at a reception given in the 300 Room of Brunswick Tri-Mor Bowl.

The bride will graduate next year from Madison High School. She currently works in the high school office. Mr. Coonrod, a 1972 Madison graduate, is employed at Granite City Steel.

They are residing in Madison.

BUDGET MEETING

The executive board of the Cahokia Mound Scout Council will hold an annual budget and review session on Thursday, June 27, at St. John's United Church of Christ, 2901 Nameoki Road, beginning at 7:30 p.m., it was announced today today by E. Ray Grisham, council president.

JUST ARRIVED!
New Beautiful Container Grown
EVERGREENS
Can be planted anytime of the year.
Excellent for summer time planting.
• COMPACT HOLLY • BURFORD HOLLY
• ROTUNDA HOLLY • YUCCA HOLLY
• NELLIE STEVENS HOLLY
• EVON BOXLEAF HOLLY
each $2.95

PATIO LIGHTS Set of Six $5.95
SOUTHERN MAGNOLIA $3.95
GOLDEN VICARY $2.49
PYROCANTHA $2.49
PURPLE CLEMATIS in bloom $2.95
LANDSCAPE STONE
GEORGIA MARBLE .... Bag $1.69
GEORGIA GRANITE .... Bag $1.69
MISSOURI TIFF .... Bag 98¢
RED CLAY CHIPS .... Bag $1.98
STEEL GARDEN EDGING ..... 30-Ft. Roll $2.95
REDWOOD CHIPS .... 3 Cu. Ft. Bag $3.98
REDWOOD PLANTER BOXES AND TUBS (All Sizes)
schermer's garden shop
1201 Madison Ave. Phone 452-7194
WEEK DAYS 9-9 SUNDAYS 9-5

TRI CITY GROCERY CO. THREE GENERATIONS OF LOW PRICES!
NOTICE ALL ITEMS IN THIS AD GOOD THRU TUES., JUNE 25
"WE RESERVE THE RIGHT TO LIMIT QUANTITIES"

PRODUCE DEPARTMENT
CALIFORNIA VINE RIPE CANTALOUPES 2 36 Size 79¢
TEXAS CHARLESTON GRAY APPROX. 20 lb. AVG. Watermelons each $1.69
HOME GROWN NEW GREEN CABBAGE lb. 12¢
California Perlette White Seedless GRAPES lb. 69¢
CALIFORNIA NECTARINES lb. 49¢
GOLDEN RIPE BANANAS 2 lbs. 29¢
CALIFORNIA CARROTS 2 lb. Bag 45¢
FIRST OF THE SEASON — SOUTHERN GROWN DIXIE RED U.S. No. 1 Grade PEACHES 3 lbs. 99¢

CLIP 'N USE ALL 23 COUPONS You'll Save $5.56 IN CASH!

"APPIAN WAY" PIZZA MIX 2 12.5-oz. Pkgs. $1.00
SAVE 65c! "DEAN'S" LOW FAT YOGURT 5 8-oz. Ctns. $1.00
"AMERICAN BEAUTY" ELBO-RONI 2 16-oz. Pkgs. $1.00
LIPTON'S ONION SOUP MIX 2 2-Ct. Pkgs. 89¢

ROYAL CROWN COLA SAVE 30¢ CASH! 8 16-oz. BOTS. "Plus Dep." 79¢
LIMIT ONE CARTON WITH ADDITIONAL PURCHASE
SAVE 49¢ ON "ZESTA" CRACKERS

HELD OVER! "ROYAL SWIRL" Porcelain FINE CHINA
DON'T MISS THIS OPPORTUNITY TO COMPLETE YOUR SET!
WHILE THEY LAST!!!
• DINNER PLATES • BREAD 'N BUTTER • CUPS • SAUCERS • DESSERTS
EACH 39¢ WITH EVERY $5.00 PURCHASE NO LIMIT
ALL COMPLETERS AT SALE PRICES AS LISTED BELOW!
Set of 4 Soup Bowls, $3.99; Set of 4 Salad Plates, $3.99; Covered Sugar/Creamer Set, $4.99; Round Serving Bowl, $3.49; Salt & Pepper Set, $2.49; Gravy Boat, $3.49; 14" Platter, $6.95; Oval Serving Bowl, $3.99; Covered Casserole, $8.95; Relish Tray (Gravy Boat Stand), $2.49; or Coffee Server, $7.95.

KEEBLER'S Zesta SALTINE CRACKERS 1-lb. Box 9¢ (WITH COUPON'N $5 PURCHASE)

CHECK THESE FROZEN FOOD ITEMS!
BANQUET POT PIES SAVE 27¢ 4 8-oz. Pkgs. 89¢
Downyflake Home Made Size Waffles 2 12-oz. Pkgs. 89¢
Orange Plus Bird's Eye 12-oz. Can 59¢
Mini-Donuts From "Morton" 10-oz. Pkg. 69¢
GARLIC BREAD "COLE'S" 16-oz. Loaf 69¢

TRI-CITY GROC. CO COUPON "P" WORTH 49¢ TOWARD PURCHASE KEEBLER'S SALTINE ZESTA Crackers 1-lb. Box 9¢ WITH THIS COUPON
Limit One Coupon per customer with additional $5.00 or more purchase (to use both Miracle Whip & Zesta coupons $10.00 additional purchase or more) of meats, groceries or produce, not including cigarettes or any couponed items. Coupon expires Tuesday, June 25.
CUSTOMER MUST PAY SALES TAX INVOLVED

TRI-CITY GROC. CO COUPON "P" WORTH 15¢ Toward Purchase ANY SIZE BOMB "D-CON" INSECTICIDES WITH THIS COUPON Expires Tuesday, June 25 Customer must pay Sales tax involved.

TRI-CITY GROC. CO COUPON "P" WORTH 15¢ Toward Purchase GAINESBURGERS WITH CHEESE 36-oz. Pkg. $1.12 WITH THIS COUPON Expires Tuesday, June 25 Customer must pay Sales tax involved.

TRI-CITY GROC. CO COUPON "P" WORTH 35¢ Toward Purchase DRIVE DETERGENT 84-oz. Pkg. $1.20 WITH THIS COUPON Expires Tuesday, June 25 Customer must pay Sales tax involved.

TRI-CITY GROC. CO COUPON WORTH 10¢ Toward Purchase "IRISH SPRING" SOAP 2 Regular Bars 38¢ WITH THIS COUPON Expires Tuesday, June 25 Customer must pay Sales tax involved.

TRI-CITY GROC. CO COUPON "P" WORTH 20¢ Toward Purchase GLAD BAGS "LAWN 'N LEAF" 10 Ct. Pkg. $1.49 WITH THIS COUPON Expires Tuesday, June 25 Customer must pay Sales tax involved.

TRI-CITY GROC. CO COUPON WORTH 20¢ Toward Purchase RALSTON'S "LOVIN' SPOONFULS" CAT FOOD 3 12.5-oz. Cans 79¢ WITH THIS COUPON Expires Tuesday, June 25 Customer must pay Sales tax involved.

TRI-CITY GROC. CO COUPON WORTH 20¢ Toward Purchase "Hour After Hour" 4-oz. Reg. or 5-oz. Dry DEODORANT Bomb 69¢ WITH THIS COUPON Expires Tuesday, June 25 Customer must pay Sales tax involved.

TRI-CITY GROC. CO COUPON WORTH 20¢ Toward Purchase "Q-TIPS" 170 Ct. Pkg. 68¢ WITH THIS COUPON Expires Tuesday, June 25 Customer must pay Sales tax involved.

TRI-CITY GROC. CO COUPON WORTH 15¢ Toward Purchase "VASELINE" Petroleum Jelly 7¾-oz. Jar 49¢ WITH THIS COUPON Expires Tuesday, June 25 Customer must pay Sales tax involved.

TRI-CITY GROC. CO COUPON "P" WORTH 10¢ Toward Purchase "VANISH" Liquid BOWL CLEANER 16-oz. Bot. 37¢ WITH THIS COUPON Expires Tuesday, June 25 Customer must pay Sales tax involved.

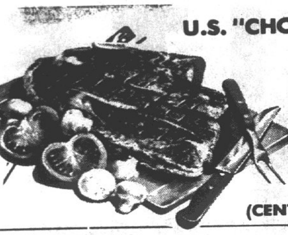

U.S. "CHOICE" BLADE CUT
Chuck Roast lb. 49¢
(CENTER CUT lb. 59¢)

"NONE SOLD TO DEALERS"
TRI CITY GROCERY CO.
THREE GENERATIONS OF LOW PRICES!

NOTICE ALL ITEMS IN THIS AD GOOD THRU TUES., JUNE 25
"WE RESERVE THE RIGHT TO LIMIT QUANTITIES"

U.S. "CHOICE" ROUND BONE SWISS STEAKS lb. 89¢
U.S. "CHOICE" — VERY LEAN SHOULDER ROAST lb. 89¢
KNEIP'S — BONELESS ROUND CORNED BEEF lb. $1.19
HUNTER'S — THRIFTY SLICED LARGE BOLOGNA 1-lb. Pkg. 89¢
KREY'S "CARVE MASTER" — FULLY COOKED BONELESS HAMS "WHOLE" lb. 89¢
U.S. "CHOICE" — 7 Bone CHUCK STEAKS lb. 79¢
U.S. "CHOICE" BONELESS POT ROAST lb. 99¢
MAYROSE or KREY — 2 to 3 lb. PIECES BRAUNSCHWEIGER lb. 59¢
EXTRA LEAN — FAMILY PACK GROUND CHUCK 3 Lbs. or MORE lb. 99¢
FRESH LEAN — FAMILY PACK GROUND BEEF 6 Lbs. or MORE lb. 79¢

PLAY "STRIKE IT RICH"
LAST WEEK'S $300.00 WAS NOT WON
NEXT DRAWING WORTH $600.00
SAT., JUNE 22nd at 3 P.M.
AT 420 BROADWAY VENICE, ILL.

WHOLE FRYERS
U.S. Gov't. Inspected FRESH Never Frozen lb. 29¢

"ECKRICH" Pre-Cooked Smoked Sausage
Just Heat And Eat For Breakfast Lunch or Supper...lb. $1.29

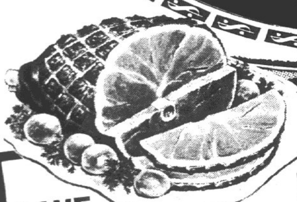

"CHAMPION" Brand
DRY... NO WATER ADDED
Whole Hams
FULLY COOKED READY TO EAT
"BONE-IN" 17 to 20 lb. Avg. lb. 59¢
HAM STEAKS FOR FRYING lb. $1.19

SAVE 56¢ ON KRAFT'S "Miracle Whip"

ARMOUR'S "CAMPFIRE" SLICED BACON
2 lb. Pkg. $1.39

"MIRACLE WHIP" QT. JAR 39¢
(WITH COUPON 'N $5. PURCHASE)

TRI-CITY GROC. CO COUPON
"P"
WORTH 91¢ Toward Purchase
OLD JUDGE COFFEE
3 lb. Can $2.98
WITH THIS COUPON
Expires Tuesday, June 25
Customer must pay Sales tax involved.

TRI-CITY GROC. CO COUPON
"P"
WORTH 56¢ TOWARD PURCHASE
KRAFT'S SALAD DRESSING
Miracle Whip Qt. Jar 39¢
WITH THIS COUPON
Limit One Coupon per customer with additional $5.00 or more purchase (to use both Miracle Whip & Zesta coupons $10.00 additional purchase or more) of meats, groceries or produce, not including cigarettes or any couponed items. Coupon expires Tuesday, June 25.
CUSTOMER MUST PAY SALES TAX INVOLVED

"HUNTER'S" "THRIFTY" SKINLESS WIENERS
12-oz. Pkg. 49¢

TRI-CITY GROC. CO COUPON
"P"
WORTH 12¢ Toward Purchase
"PETER PAN" Peanut Butter
12-oz. Jar 48¢
WITH THIS COUPON
Expires Tuesday, June 25
Customer must pay Sales tax involved.

TRI-CITY GROC. CO COUPON
"P"
WORTH 17¢ Toward Purchase
Bird's Eye Frozen "AWAKE"
3 12-oz. Cans $1.00
WITH THIS COUPON
Expires Tuesday, June 25
Customer must pay Sales tax involved.

TRI-CITY GROC. CO COUPON
"P"
WORTH 20¢ Toward Purchase
"BREYER'S" All Natural ICE CREAM
Quart Ctn. 78¢
WITH THIS COUPON
Expires Tuesday, June 25
Customer must pay Sales tax involved.

TRI-CITY GROC. CO COUPON
"P"
WORTH 25¢ Toward Purchase
ONE 8-oz. PKG. "DAK" Fully Cooked Ready to Eat BOILED HAM
WITH THIS COUPON
Expires Tuesday, June 25
Customer must pay Sales tax involved.

TRI-CITY GROC. CO COUPON
WORTH 20¢ Toward Purchase
C.W. Salad or Cooking Oil
48-oz. Bot. $1.69
WITH THIS COUPON
Expires Tuesday, June 25
Customer must pay Sales tax involved.

TRI-CITY GROC. CO COUPON
WORTH 10¢ Toward Purchase
"DREAM WHIP" Dessert Topping Mix
3.5-oz. Pkg. 43¢
WITH THIS COUPON
Expires Tuesday, June 25
Customer must pay Sales tax involved.

TRI-CITY GROC. CO COUPON
WORTH 17¢ Toward Purchase
LIPTON'S TEA YELLOW LABEL
1-lb. Pkg. $1.59
WITH THIS COUPON
Expires Tuesday, June 25
Customer must pay Sales tax involved.

TRI-CITY GROC. CO COUPON
"P"
WORTH 20¢ Toward Purchase
Wishbone Dressing Deluxe French or Italian
2 16-oz. Bots. $1.38
WITH THIS COUPON
Expires Tuesday, June 25
Customer must pay Sales tax involved.

TRI-CITY GROC. CO COUPON
"P"
WORTH 20¢ Toward Purchase
KRAFT'S FROZEN CHEESE PIZZA
14-oz. Pkg. 79¢
WITH THIS COUPON
Expires Tuesday, June 25
Customer must pay Sales tax involved.

TRI-CITY GROC. CO COUPON
"P"
WORTH 10¢ Toward Purchase
PILLSBURY FLOUR
5 lb. Bag 88¢
WITH THIS COUPON
Expires Tuesday, June 25
Customer must pay Sales tax involved.

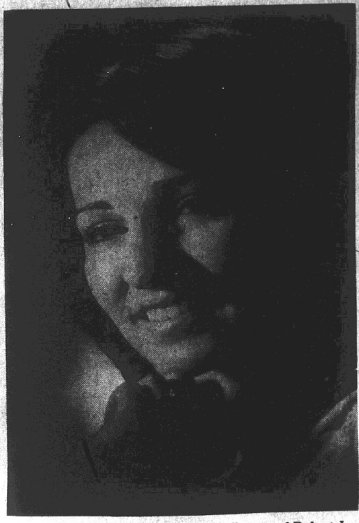

MISS JANET LAMBERT, the fiancee of Robert J. Scanlon. Their betrothal is being announced. The bride-to-be is a daughter of Mrs. Roberta Lambert, 3724 Nameoki Road, and Donald C. Lambert of Boynton Beach, Fla.

Miss Lambert to wed in November

The engagement of Janet M. Lambert to Robert J. Scanlon is being announced. The bride-elect is the daughter of Mrs. Roberta Lambert, 3724 Nameoki Road, and Donald C. Lambert of Boynton Beach, Fla.

Miss Lambert graduated from Granite City High School in June 1972 and from Belleville Area College. She is employed by the Gerald Thebeau Insurance Agency in Granite City.

Her fiance is the son of Mr. and Mrs. Robert F. Scanlon, 5500 Winchelsea, Normandy, Mo. He is a graduate of McBride High School, St. Louis, and the University of Missouri at Rolla, where he received a bachelor of science degree in metallurgical engineering in May 1973. He is now employed as plant metallurgist at Bodine Aluminum Co., in Overland, Mo.

Their wedding is being planned for Nov. 8 at St. Elizabeth Catholic Church.

Amvets 51 enrolls 4; seeks 15 flags

Four new members were enrolled in Amvets Post 51 at a meeting this week at the Post Home, 5100 Lakeview Drive.

The newcomers, announced by Floyd Tucker, membership chairman, are Arthur Bromley, George Cheek, William Vallory and Roy Richardson.

Earl Smith, newly installed post commander, reported 15 flags still are missing from the 100 banners displayed along Madison Avenue on Memorial Day.

A severe storm damaged 40 holders which secured the flags to the poles, he said. Anyone finding a flag is asked to return it to the Granite City Police Department.

Plans were made to install a new roof on a garage adjoining the clubhouse and to initiate efforts to obtain a 30-ton Patton tank for the post grounds.

MARRIAGE LICENSE

A marriage license has been issued in St. Louis to J. B. Goforth Jr., St. Louis, and T. A. Sedlack, Granite City.

Reeb's Dairy
"REEB'S JACKPOT"
Jackpot Now! $75.00
Herbert J. Fowler, Card Not Punched
STOP BY AND REGISTER
No Purchase Necessary to Win

REEB'S 2% MILK ...... Gal. Jug $1.17
COUNTY FAIR BREAD ...... 4 1-lb. Loaves $1.00
MILLSTADT BUTTER .... 1-lb. Qtrs. 79¢
PLUS DEPOSIT COKE COLA.. 6 12-oz. Cans 59¢
MEADOW GOLD ICE CREAM Half Gal. 89¢
ICE .... 10 lb. Bag 49¢
CHARCOAL 10 lb. Bag 79¢
CIGARETTES
Reg. King 3 for $1.25 Premium 100's 3 for $1.31

HOURS
MON. thru FRI. — 10 A.M. 'til 10 P.M.
SAT. and SUN. — 9 A.M. 'til 10 P.M.
PRICES GOOD thru SAT., JUNE 22nd

1537 JOHNSON RD. GRANITE CITY

TRY YOUR GRANITE CITY

THE FRIENDLY FOLKS

Kroger

Copyright 1974 The Kroger Co.

LIGHTNING LOW DISCOUNT PRICES

Prices Good thru Tuesday Night, June 25, 1974 in Granite City, Ill.

Quantity Rights Reserved — None Sold To Dealers

Meat Items Sold As Advertised

SAVE $4.79
With Coupons Below

VALUABLE KROGER COUPON — SAVE 40¢
COUNTRY CLUB ICE CREAM Half Gal. 39¢
With this coupon and purchase of $5.00 or more excluding items prohibited by law. Limit one coupon. Expires Tuesday, Night, June 25, 1974. Subject to applicable State & Local Sales Tax.
DV-30

VALUABLE KROGER COUPON — SAVE 41¢
TAB or COCA COLA 8 16-oz. Btls. 88¢ Plus Deposit
With this coupon and purchase of $5.00 or more excluding items prohibited by law. Limit one coupon. Expires Tuesday Night, June 25, 1974. Subject to applicable State & Local Sales Tax.
D-30

VALUABLE KROGER COUPON — SAVE 32¢
9 DELICIOUS FLAVORS HI-C DRINKS 3 46-oz. Cans 88¢
With this coupon and purchase of $5.00 or more excluding items prohibited by law. Limit one coupon. Expires Tuesday Night, June 25, 1974. Subject to applicable State & Local Sales Tax.
D-30

VALUABLE KROGER COUPON — SAVE 27¢
PILLSBURY FLOUR 5 Lb. Bag 68¢
With this coupon and purchase of $5.00 or more excluding items prohibited by law. Limit one coupon. Expires Tuesday Night, June 25, 1974. Subject to applicable State & Local Sales Tax.

VALUABLE KROGER COUPON — SAVE 31¢
HELLMANN'S MAYONNAISE 32-oz. Jar 88¢
With this coupon and purchase of $5.00 or more excluding items prohibited by law. Limit one coupon. Expires Tuesday Night, June 25, 1974. Subject to applicable State & Local Sales Tax.
DV-30

U. S. GOV'T GRADED CHOICE BEEF FRESH CENTER CUT Chuck Roast 59¢ Lb.

CENTER CUTS ONLY

Kroger People's Choice U.S. GOV'T GRADED CHOICE BEEF

U.S.D.A. GRADE A WHOLE Fryers lb. 28¢

QUANTITY RIGHTS RESERVED

U. S. Gov't Graded Choice Beef Fresh RIB STEAKS . . . Lb. $1.29 (In Stack of 3 or More)

U. S. Gov't Graded Choice Beef Fresh Center Cut Sirloin Steak Lb. $1.39

U. S. Gov't Graded Choice Beef Fresh T-Bone Steak . . . . . . Lb. $1.49

U. S. Gov't Graded Choice Beef Fresh Bone-In SHOULDER STEAK . . . . . . Lb. 89¢

Silver Platter 7" Loin End PORK ROAST or Country Style SPARE RIBS . . . Lb. 79¢

Silver Platter Quarter Pork Loin Sliced into PORK CHOPS . . . Lb. 85¢
Combination of Tender and Juicy Center and End Cut Chops. 9-11 Chops per pkg.

U.S. GOV'T. GRADED CHOICE BEEF FRESH CENTER CUT Chuck Steak lb. 69¢

FRESHLY GROUND Ground Beef (In 6-Lb. Pkg. or Larger) . . . . lb. 79¢

Lightning Low Discount Prices

- Hillcrest Sweet Pickles . . . . 32-oz. Jar 69¢
- Bush's Cut Green Beans . . . . 4 15½-oz. Cans $1
- Chef-Boy-Ar-Dee Spaghetti w/Meatballs . . . 2 15-oz. Cans 85¢
- R-F Elbow Macaroni . . . . 2 16-oz. Pkgs. 89¢
- Stokely Gatorade . . . . 46-oz. Can 37¢
- Dad's Root Beer No Deposit - No Return . . . 2 Half Gallons $1
- Baggies Sandwich Bags . . . . . . 150-ct. Pkg. 55¢

KROGER GRADE 'A' 2% MILK GALLON $1.23

KROGER OLD FASHIONED White Bread 4 16-oz. Loaves $1.19

SUPERSTORE

Handcrafted Bake Shoppe

Cherry Melba Coffee Cake . . . . . Each $1.09

Fresh Buttercrust Bread 2 Loaves $1

Glazed Donuts 6 for 65¢

Fresh Cheese Cake . . . . . Each $1.39

Cheese/Cherry, Cherry or Cheese Danish Rolls . . . 4 for 79¢

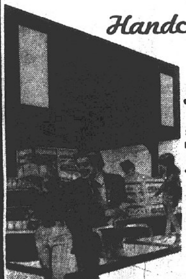

Handcrafted Bake Shoppe

Since 1903 Kroger has been providing the people of this area fresh, quality baked goods or value prices that save on your food budget.

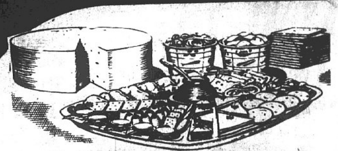

BAR-B-QUE RIB DINNER Whole Slab $3.19
Whole Slam, plus 16-oz. Baked Beans, 4 Dinner Rolls

AMERICAN POTATO SALAD lb. 69¢
2-lbs — $1.35

BAKED Meat Loaf Dinner Each $1.29
Whipped Potatoes, Cole Slaw & Dinner Roll

ECKRICH Smoked Sausage Half Lb. 79¢

VALUABLE KROGER COUPON — SAVE 13¢
13¢ OFF 22-oz. btl. DOVE LIQUID
With this coupon. Limit one coupon. Expires Tuesday Night, June 25, 1974. Subject to applicable State & Local Sales Tax.
V-30

VALUABLE KROGER COUPON — SAVE 40¢
40¢ OFF 10-oz. Jar INSTANT MAXWELL HOUSE COFFEE
With this coupon. Limit one coupon. Expires Tuesday Night, June 25, 1974. Subject to applicable State & Local Sales Tax.
V-30

VALUABLE KROGER COUPON — SAVE 20¢
20¢ OFF 16-oz. Can MAGIC PRE-WASH
With this coupon. Limit one coupon. Expires Tuesday Night, June 25, 1974. Subject to applicable State & Local Sales Tax.
V-30

VALUABLE KROGER COUPON — SAVE 20¢
20¢ OFF 200-Ft. Pkg. HANDI WRAP
With this coupon. Limit one coupon. Expires Tuesday Night, June 25, 1974. Subject to applicable State & Local Sales Tax.
V-30

VALUABLE KROGER COUPON — SAVE 17¢
17¢ OFF Two 16-oz. pkg. IMPERIAL QUARTERS MARGARINE
With this coupon. Limit one coupon. Expires Tuesday Night, June 25, 1974. Subject to applicable State & Local Sales Tax.
V-30

VALUABLE KROGER COUPON — SAVE 25¢
25¢ OFF 25-Lb. Bag WAYNE DOG FOOD
With this coupon. Limit one coupon. Expires Tuesday Night, June 25, 1974. Subject to applicable State & Local Sales Tax.
V-30

VALUABLE KROGER COUPON — SAVE 12¢
12¢ OFF 7-oz. Btl. FAVOR FURNITURE POLISH
With this coupon. Limit one coupon. Expires Tuesday Night, June 25, 1974. Subject to applicable State & Local Sales Tax.
V-30

SUPERSTORE

AND COMPARE FOR YOURSELF!

8-9 Lb. Avg.
BLUEBIRD OR HUNTER
FULLY COOKED FULL SHANK
HALF HAM
Lb. **49¢**
Choice Center Slices Included

OLD FASHION LEAN
KWICK KRISP
SLICED BACON
12-oz. PKG.
59¢

Bluebird or Hunter Whole Fresh 16 to 19 Lb.
FULLY COOKED HAM . . . . . . Lb. **59¢**

Kroger or Krey A/C (Piece)
Large Bologna . . . . . . Lb. **89¢**

Kroger or Krey A/C Piece
Braunschweiger . . . . . . Lb. **79¢**

Crisp Rite
SLICED BACON . . . . 1-Lb. Pkg. **79¢**

2-lbs. or MORE (PIECE)
CANADIAN BACON lb. **99¢**
Sliced lb. $1.19

FRESH SEEDLESS
White Grapes
FIRST of the season
Lb. **68¢**

KING SIZE
Honeydews
Each **69¢**

Chilled Red Ripe
WATERMELONS Half Melon **99¢**

Moonlight
FRESH MUSHROOMS . . Lb. **78¢**

Home Grown
GREEN CABBAGE . . . Lb. **15¢**

FRESH NECTARINES . . Lb. **69¢**

Kroger — VALUABLE KROGER COUPON
RED POTATOES SAVE $1.01
10 lbs. For **98¢**
With this coupon and purchase of $5.00 or more excluding items prohibited by law. Limit one coupon. Expires Tuesday Night, June 25, 1974. Subject to applicable State & Local Sales Tax.
D-30 Kroger

WASHINGTON STATE
Bing Cherries
Lb. **78¢**

SPECIALTIES

Deluxe Delicatessen

CLERMONT
BAKED HAM
Half Lb. **79¢**

"TOP NOTCH"
BOLOGNA
lb. **89¢**

GELATIN
PARFAIT
lb. **69¢**

SWISS
CHEESE
Half Lb. **99¢**

EXQUISITE PARTY TRAYS

SALAD TRAY

Your choice of salads will make this tray outstanding. Any four salads can be used along with our strawberry fruit gelatin and lime waldorf gelatin. Here is a way to present a compact arrangement to your gathering.

ALL MEAT SPLENDOR

Our all meat splendor will brighten up any buffet table. Just think of the freshly-sliced moist pink ham—tender roast beef—savory smoked turkey—and tasty corned beef! Accented with relish center and fresh parsley trimmings.

CONNOISSEUR'S CHOICE

Our most popular tray includes moist pink ham, turkey, rare roast beef, tasty corned beef, along with American, Swiss and Muenster Cheese. This meat and cheese tray truly is the connoisseur's choice and satisfaction.

ALL HAM TRAY

Delectable, thinly-sliced ham arranged in a fan-shaped design. This tray truly has eye appeal with the mustard center highlighting is elegancy.

CALL THE STORE AND YOUR PARTY TRAY WILL BE WAITING

AMERICAN BEAUTY
Pork & Beans
4 15½-oz. Cans **$1.00**

INSTANT
Nestea
3-oz. Jar **99¢**

BROOKS
CATSUP
12-oz. Bottle **19¢**
Limit One

Look For the X
At Your Kroger Store and in the Kroger Ad!
These items are Xtra Bonus Buys made possible by manufacturers' allowances and special purchases. Look for the X — it marks the difference.

SHORTENING
✕ **Crisco**
3-Lb. Can **$1.59**

CHUNK LIGHT
✕ **Star Kist Tuna**
2 6½-oz. Cans **99¢**

VALUABLE KROGER COUPON — SAVE 10¢
10c OFF
16-oz. Loaf WHEAT or WHITE
MONK'S BREAD
With this coupon. Limit one coupon. Expires Tuesday Night, June 25, 1974. Subject to applicable State & Local Sales Tax.
D-30

VALUABLE KROGER COUPON — SAVE 20¢
20c OFF
Half Gallon
KROGER NATURAL FLAVOR ICE CREAM
With this coupon. Limit one coupon. Expires Tuesday Night, June 25, 1974. Subject to applicable State & Local Sales Tax.
D-30

VALUABLE KROGER COUPON — SAVE 10¢
10c OFF
28-oz. Btl.
KROGER BBQ SAUCE
With this coupon. Limit one coupon. Expires Tuesday Night, June 25, 1974. Subject to applicable State & Local Sales Tax.
V-30

VALUABLE KROGER COUPON — SAVE 19¢
MOUTHWASH
LISTERINE
20-oz. Btl. **88c**
With this coupon. Limit one coupon. Expires Tuesday Night, June 25, 1974. Subject to applicable State & Local Sales Tax.
DV-30 (4390)

VALUABLE KROGER COUPON
100 EXTRA
Top Value Stamps
with purchase of 2 lbs. or more
CENTER CUT PORK CHOPS
With this coupon. Limit one coupon. Expires Tuesday Night, June 25, 1974.
M-33

VALUABLE KROGER COUPON
100 EXTRA
Top Value Stamps
With purchase of $2.50 or more
PRODUCE
With this coupon. Limit one coupon. Expires Tuesday Night, June 25, 1974.
P-23

VALUABLE KROGER COUPON
200 EXTRA
Top Value Stamps
with purchase of any
BAR-B-QUE GRILL
With this coupon. Limit one coupon. Expires Tuesday Night, June 25, 1974.
G-6

Nonn, Portell clash on street dept. practice

Granite City street department workers have been dumping "loads of trash" on the city garage grounds and then sorting it for scrap metal and other salvagable material which they sell to help finance an annual department Christmas party, Walter Nonn, alderman of the Fifth Ward, claimed during a meeting of the City Council Monday night.

The alderman charged that he had seen such loads of trash brought into the garage grounds at 2301 Adams St. last week and that when he asked an employe what was happening, the employe remarked, "Don't you know what's going on around here?"

But Lionel Portell, superintendent of streets, asserted that Nonn was exaggerating and that the picture is not the way Nonn painted it.

He said Nonn's remarks before the council were the continuation of criticisms of the street department "that Nonn has been making because we haven't put up all the signs he wants on the streets in his ward."

Portell explained that street department workers pick up trash and debris on the streets, replace broken metal signs and haul street sweepings.

Sometimes, he said, these loads are insufficient to make a trip to the landfill and they are dumped at the far end of the garage property near the railroad tracks until full truckloads accumulate to justify disposing of it.

"The men do pick metal and other items from the trash that can be sold and this money does go into a pot which is supplemented from the men's own pockets to buy refreshments for a party they usually hold at Christmas time," Portell explained.

"Nonn knows full well that has been going on. He has known it for 25 years. He was chairman of the street and alley committee for several terms and he knows what goes on around the city garage," the street superintendent added.

"It is just another way for Nonn to needle me because I haven't done everything he's asked in his ward," Portell said.

Nonn again asked Portell when signs would be installed to regulate traffic under a 25-mile-per-hour speed limit established by ordinance two months ago for streets in West Granite, including Cayuga, Harding, Roosevelt, Denver, West 22nd Street, and West 20th Street, between Rock Road and FA Route 151.

The alderman said he had particularly asked that 20-mile-per-hour signs be taken down on Rock Road and 20th Street, but that he had received no response to the request.

Portell replied that 20-mile zones are established for school areas under state regulations and that it is questionable whether they can be removed.

The street superintendent said he believed that 25-mile zones also are questionable since 30 mile-per-hour speed limits in residential areas are based on a state highway department formula.

"I'm not a traffic engineer," Portell said. "We get all kinds of requests for these signs and we are willing to put them up if someone will designate officially where they are supposed to go."

Alderman Sam Whitmer told the council, "This is the third time we've had to sit here and listen to this . . . I hope it's the last."

The words between Nonn and Portell followed a similar encounter between Nonn and City Treasurer Paul Rutledge when the alderman claimed he had been unable to obtain a report from Rutledge on a fund of $1.8 million which Nonn claims the city has on deposit in the First Granite City National Bank.

Nonn told council members, "As a home rule community, I believe we aldermen are entitled to reports on all financial matters. I want to make a motion now that we (the aldermen) be furnished a report by Rutledge on the $1.8 million fund we have in the bank, how much interest it is earning, what it is for and how much is actually there."

Nonn said that of the $1.8 on deposit, $1.2 million of it could be used by the city.

"I don't know what Walter (Nonn) is talking about," Rutledge told the council. "He telephoned me the other day and began asking about reports on such a fund and during the conversation he hung up on me. I called him back trying to clarify the request, and he hung up on me again."

Rutledge said he believed Nonn was referring to monies on deposit in the construction fund of the secondary sewage treatment plant, a fund that can be used only for that purposes.

"Why don't you give us a complete report?" Nonn asked again. "You gave the mayor one."

"What report?", Mayor Paul Schuler queried.

"You've got one," Nonn said. "I saw it."

"How did you see it? I haven't shown any reports to anyone," the mayor replied.

"You shouldn't read the mayor's mail," one of the aldermen quipped to Nonn.

Alderman Ronald Coleman, a member of the council's finance committee, told the council, "The finance committee has received a report on every financial matter this city has, and I don't know what Nonn is talking about."

Mayor Schuler, instead of calling for a vote on Nonn's motion that a report be furnished, said he believed that "you fellows should get together tomorrow and talk this thing over."

Demos name four delegates

Two Madison County residents—Sam W. Wolf of Granite City and Buddy W. Davis of Wood River—and two from St. Clair county were elected Tuesday night at Edwardsville as 23rd Congressional District delegates to the mid-Presidential-term Democratic national conference Dec. 6-8 in Kansas City, Mo.

Named from St. Clair County were Patrick D. Sullivan of Belleville and James White of East St. Louis.

They were chosen from among 24 candidates who had filed for delegate posts in the 23rd Congressional District. The Illinois State Democratic Central Committee designates the number of delegates to be named from each congressional district.

The delegates were elected by 20 Democratic electors chosen in voting by Democrats in separate conventions in Madison County and St. Clair County on June 4. St. Clair County and 11 townships of Madison County, including the Quad-Cities, make up the 23rd Congressional District.

Madison County and St. Clair County named ten electors in the June 4 balloting at which any qualified voter who is a Democrat is permitted to vote.

Each elector was allowed to vote for four candidates in Tuesday night's meeting. All of the electors voted for the four who were selected for the delegate posts.

According to Wolf, secretary of the Madison County Democratic Central Committee, 19 delegates-at-large will be elected throughout Illinois on June 27 at a state Democratic convention in Springfield. A total of 108 delegates will attend the Kansas City convention from Illinois.

ALL THE FISH YOU CAN EAT FRIDAY, $1.69 AT GRANTS

HURT IN CRASH

Lyle G. Williams, 19, of 1327 Meridian Ave., was treated at St. Elizabeth Hospital at 9:30 p.m. Tuesday for injuries received when his auto struck a tree at 2838 Michigan Ave. He was treated for cuts to the forehead and nose, x-rayed and released.

Lost and Found

LOST— Since June 7 — Calico cat — "Lucy" — 2800-2900 Grand. Call 452-1179 29 6 27

KOZYAK'S
2600 NAMEOKI ROAD
Open 8 til 8—Sat. 8 til 5:30

ALL FLAVORS KOOL-AID 10 Pkgs. WITH COUPON 59c

Sunshine Cheeze-Its or Hi-Ho Crackers 2 10-oz. Pkgs. 99¢

FOLGER'S COFFEE

3 Lb. Can $2.99 WITH COUPON

Reg. 75c P.D.Q. CHOCOLATE 12-oz. Jar WITH COUPON 59¢
Domino Pure Cane SUGAR 5-lb. Bag WITH COUPON $1.29
Reg. 67c Peter Pan PEANUT BUTTER 12-oz. Jar WITH COUPON 49¢
Kraft MIRACLE WHIP Qt. Jar WITH COUPON 77¢
Reg. 59c Value - Bordens HALF & HALF Pint 39¢
Save 24c Open Pit BAR-B-Q SAUCE 28-oz. Btl. WITH COUPON 49¢
Dial BAR SOAP 4 Bath Bars WITH COUPON 88¢
Golden Griddle PANCAKE SYRUP 24-oz. Btl. WITH COUPON 59¢
New Ziploc Reg. 83c QUART BAGS Pkg. of 50 Bags WITH COUPON 59¢
RENUW ZIT AIR FRESHENER "NEW POWDER ROOM SCENT" Reg. 69c Value. WITH COUPON 49¢

HEINZ BAR-B-Q SAUCE

18-oz. Btl. 25c WITH COUPON

PILLSBURY FLOUR 5 Lb. Bag With Coupon 88¢
REG. 92c FOR DISHES LIQUID IVORY 32-oz. Btl. With Coupon 69¢

KOZYAK'S CHAIN BUSTER SPECIAL
COCA COLA
8 16-oz. Btl. Ctn. 79c

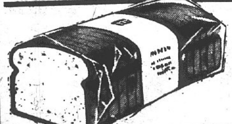
SAVE 61¢ COOK BOOK Sandwich BREAD. . 3 Reg. 60c Loaves $1.19

Reg. $1.41 Value NON DAIRY Creamer Cremora. 22-oz. Btl. $1.19
PAGE COLORED Napkins . Box of 200 45¢
Borden's "Single Sliced" AMERICAN CHEESE . . . . 12-oz. Pkg. 79¢

ALL SUGAR SWEET FUNNY FACE
SAVE 45¢ 5 2-Qt. Pkgs. With Coupon $1.00

LAND O' LAKES GOLDEN VELVET CHEESE 2-lb. Box $1.39

STICK BUTTER PRAIRIE FARM 1 Lb. Box . . . . 79¢

COTTONELLE BATHROOM TISSUE

4 Roll Pkg. With Coupon 39c

Del Monte CORN Whole or Cream Style 2 303 Cans 49¢

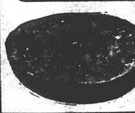
RED ROBE TOMATOES 3 303 Cans 89¢

KRAFT - CHEESE or SAUSAGE PIZZA Each 79c

Wish-Bone Deluxe French or Italian DRESSING

2 16-oz. Btls. $1.29 WITH COUPON

COUPON
SAVE 45c PILLSBURY ALL SUGAR SWEET FUNNY FACE
5 2-Qt. Bags $1
5 Limit With Coupon
Coupon Expires June 22, 1974
KOZYAK'S

COUPON
Reg. 83c NEW ZIPLOC QUART BAGS
Pkg. of 50 Bags 59¢
1 Limit With Coupon
Coupon Expires June 22, 1974
KOZYAK'S

COUPON
Reg. 75c P.D.Q. CHOCOLATE
12-oz. Jar 59¢
1-Limit With Coupon
Coupon Expires June 15, 1974
KOZYAK'S

COUPON
DOMINO PURE CANE SUGAR
5 lb. Bag $1.29
1-Limit With Coupon
Coupon Expires June 15, 1974
KOZYAK'S

COUPON
FOLGERS COFFEE
3 lb. Can $2.99
1-Limit With Coupon
Coupon Expires June 22, 1974
KOZYAK'S

COUPON
PETER PAN PEANUT BUTTER
Reg. 67c 12-oz. Jar 49¢
1-Limit With Coupon
Coupon Expires June 22, 1974
KOZYAK'S

COUPON
KRAFT MIRACLE WHIP
Quart Jar 77¢
1-Limit With Coupon
Coupon Expires June 22, 1974
KOZYAK'S

COUPON
GOLDEN GRIDDLE PANCAKE SYRUP
24-oz. Btl. 59¢
1-Limit With Coupon
Coupon Expires June 22, 1974
KOZYAK'S

COUPON
HEINZ BAR B-Q SAUCE
18-oz. Btl. 25¢
1-Limit With Coupon
Coupon Expires June 22, 1974
KOZYAK'S

COUPON
WISHBONE DELUXE FRENCH or ITALIAN DRESSING
2 16-oz. Btls. $1.29 NO. SD 32
2-Limit With Coupon
Coupon Expires June 22, 1974
KOZYAK'S

COUPON
MUSSELMANS PIE FILLINGS 24-oz. GLASS
APPLE . . . . . 39¢
CHERRY . . . . 49¢
1-Limit With Coupon
Coupon Expires July 20, 1974
KOZYAK'S

COUPON
COTTONELLE BATHROOM TISSUE
4 Roll Pkg. 39¢
4-Limit With Coupon
Coupon Expires June 22, 1974
KOZYAK'S

COUPON
RENUZIT SOLID AIR FRESHENER "New Powder Room Scent"
Reg. 69c Value 49¢
1-Limit With Coupon
Coupon Expires June 22, 1974
KOZYAK'S

COUPON
DOMINO PURE CANE SUGAR
5 lb. Bag $1.29
1-Limit With Coupon
Coupon Expires June 15, 1974
KOZYAK'S

Harold Eaton dies at 64

Harold W. Eaton, 64, of Sullivan, Mo., formerly of Granite City, died Tuesday afternoon at the Sullivan Hospital where he had been a patient three days.

He was born in Rolla, Mo., and lived in Granite City for many years, attending local schools. Mr. Eaton was an electrical engineer and was employed as manager of the Rural Electrical Administration Co-Op and The Morgan County Co-Op in Martinsville, Ind.

A member of the Grace United Methodist Church in Sullivan, he also was a charter advisor for the DeMolay in Sullivan, a member of Masonic Lodge 69, Scottish Rite and York Bodies and Shrine. He also founded the Sullivan Jaycee organization.

Mr. Eaton is survived by his wife, Mrs. Ilia (Delcour) Eaton; one son Lonas James Eaton of Indianapolis, Ind.; a daughter, Mrs. Jacqueline Jean Carbinear of Columbus, Ohio; three brothers, Harrison Eaton of Sullivan, Lloyd Eaton of St. Louis County and Floyd Eaton of Granite City; two sisters, Mrs. Edith Murphy of Sullivan and Mrs. Evelyn Arbeiter of St. Louis, both formerly of this area, and four grandchildren.

Funeral arrangements are given in the obituary column.

MOTORCYCLE STOLEN

Lynn Jones, 2531 Pontoon Road, reported that on June 12 thieves pried a hasp from a locked shed at 2657 East 28th St. and took his 1963 motorcycle.

Honor students at Lewis-Clark

Five Granite Cityans — Janette Aufderheide, Louis Bleier, Jerry Hensley, Judith Morris and John Pierce — have qualified for the President's Honor List for the spring semester at Lewis and Clark Community College.

To be eligible for this honor, a student must have carried at least 12 credit hours during the semester and have attained a grade point average of 3.75 or higher out of a possible 4.0.

In addition to the 72 so honored, 143 students were named to the Dean's Honor List for 12 credit hours and averages of 3.25 to 3.74.

The latter list includes Granite Cityans Kenneth Druhe, Cynthia Edwards, Donald Hayes, Dennis Riggs, Larry Weldon and June Williams.

Venice board honors Davinroy

Leo Davinroy, president of the Venice Board of Education the past six years and a school board member for 27 years prior to his retirement this spring, was honored Monday evening with presentation of an engraved plaque at the board's regular meeting.

Davinroy, who did not seek re-election in April, was cited for his outstanding service to the community and children of Venice. The award was presented by Board President Jack Tolliver.

A journeyman carpenter, Davinroy lives at 1229 Klein St., Venice. He is married and the father of three daughters and two sons.

Beside his school board activities, including chairmanship of several committees, he is an active member of the Venice Lions Club, St. Mark's Holy Name Society, Venice-Madison American Legion Post 307, the Venice Crippled Children's Organization and the Venice Homecoming Association. He also is a member of the Carpenter's Union.

In other business, the board appointed Albert Schaefer, a Venice High School guidance counselor, to the post of Junior College coordinator for District 3, and approved the attendance at junior college of James Shambro and James Harrell.

Use of the Venice School gymnasium for the city-sponsored summer recreational program was approved.

The series of weekday sessions for youngsters of all age levels began this week and will continue through Aug. 9 under the direction of Richard Essington, board members were advised.

The board accepted the resignation of Mrs. Christine McLean, a teacher in the Trainable Mentally Handicapped (TMH) program, and authorized payment of a total of $610 to 20 Venice teachers who worked at 1973-74 basketball games.

Financial transfers by resolution were made, with $10,000 each transferred from the Title I Fund to the education and working cash funds, and $10,000 from working cash to education.

The Venice school calendar was approved for 1974-75. Pupils will return to classes on Monday, Aug. 26, continuing through June 5, 1975.

Five "snow days" were added to the calendar, Assistant Supt. Robert N. Vickers noted, explaining that should the days not be required for emergency closing the Venice District plans to dismiss school Dec. 23 and on May 31, 1975, instead of June 5.

Classes also will be dismissed on Labor Day, Sept. 2; Columbus Day, Oct. 14; District Institute, Oct. 18; Veterans Day, Nov. 11; Thanksgiving, Nov. 28 and 29.

Christmas and New Year's, Dec. 23 to Jan. 2; Dr. Martin Luther King's Birthday, Jan. 15; District Institute, Jan. 24; Lincoln's Birthday, Feb. 12; County Institute, March 20; Spring vacation, March 25 to March 27; Good Friday, March 28; and Memorial Day, May 30.

Both semesters include 91 teaching days for a total of 182 days, plus three institute days, Vickers said.

Teachers' payroll and district bills were approved for payment by the board prior to adjournment.

Scouts, leaders aid fund drive

Members of several Granite City Boy Scout troops collected over $600 for the cancer drive, it was announced by G. Rollin Henn, veteran scouter who coordinated their efforts.

Scouts and leaders participating were:

Troop 7, sponsored by St. Joseph's Catholic Church, Dan Moutria, Bob Camerata, Don Marquis, Dale Johnson, Brian Snee, Bobby Mungovan, Kendall Hillmer and Maj. John Johnson, scoutmaster.

Troop 12, Niedringhaus PTA, Mark McAmish and Joseph Vizer, scoutmaster.

Troop 12, Washington PTA, Elbert Blackwell, Mark Barnstable and Andrew Blackwell.

Troop 22, Frohardt PTA, Joe Zakul, Bill and Jim Down, Bob Cardwell, Jeff Lamb, Jim Myint, William Down, committeeman, and Erwin Stengel, scoutmaster.

Troop 24, Johnson PTA, Ricky Williams, James Woodard, Darryl Misukonis, Donald Livingston Jr., Greg Pryor, William P. Woodard, committeeman, and Bob Williams, scoutmaster.

Troop 35, Odd Fellows Lodge, Grant and Eric Thornburg and Eric Painter.

Troop 46, Nameoki PTA, Keith Somers and Brian and Douglas Patrick.

Troop 96, Maryville PTA, Jason Kieffer, Biff Bywater, Jeff Johnson, Richard Bywater, assistant scoutmaster, and Mrs. Chris Kieffer.

Boat races on schedule

The 12th Annual Kiwanis Boat races scheduled to begin at 1 p.m. Sunday, July 14, was the major topic of discussion at the Monday evening meeting of the Kiwanis Club in Charlie's Restaurant.

Professional drivers from nine states are expected to enter, according to Kiwanian Bill Seebold, general chairman of the event.

Tickets are being sold by members of the club for $1. Kiwanian Mike Toundas is ticket chairman.

President Howard Etherton reported that a Kiwanis district convention would be held Aug. 15 through 17 at the Holiday Inn in Decatur, Ill.

KOZYAK'S
2600 NAMEOKI ROAD
Open 8 til 8—Sat. 8 til 5:30

FRESH BEEF SOUP MEAT "A Real Budget Stretcher" lb. 39¢

KOZYAK'S "CHAIN BUSTER SPECIAL"
GRADE 'A' TURKEY BREAST
FRESH FROZEN 8 to 9 lb. BREASTS lb. 69¢
You Save 40¢ a lb. and Feed Your Family the Best at Budget Price
1-Limit Per Family

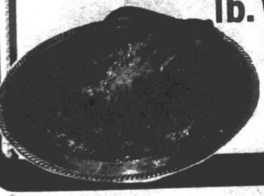

Save 60c a lb. Extra Lean Sliced
DANISH HAM lb. $1.79

HUNTER NO. 1 GRADE LUNCH MEATS
• COOKED SALAMI • SPICED LUNCHEON
GERMAN BOLOGNA • DUTCH LOAF
BEEF or GARLIC BOLOGNA lb. $1.19

REG. $1.89 VALUE ECKRICH SMOKED LINK SAUSAGE .. lb. $1.29
ECKRICH SMORGASPACK LUNCH MEAT lb. $1.49
ECKRICH FUN FRANKS lb. $1.19

FAMILY PACK GROUND CHUCK .... lb. $1.09
PORK SAUSAGE Homemade Bulk lb. 39¢
Hamburger Patties 5 Lb. Box $4.99

KOZYAK'S "CHAIN BUSTING SPECIAL"
FRESH CALLIE STYLE PORK ROAST lb. 39¢

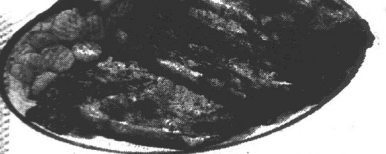

FRESH CALLIE SLICED INTO PORK STEAKS .. lb. 49¢

CHOICE AGED PIKES PEAK
BONELESS BEEF ROAST lb. $1.29
Boneless Rump or Sirloin Tip ROAST lb. $1.39

PORK CUTLETS Extra Lean Cubed lb. 99¢

FRESH PORK HOCKS ... lb. 49¢
KREY GOURMENT NO. 1 GRADE DRY CURE BONELESS HAMS Whole or Sliced lb. $1.29

AGAR No. 1 GRADE HICKORY SMOKED BACON 2 lb. Pkg. $1.49
1-lb. Package 79¢

BRAUNSCHWEIGER KAHN'S By the Piece lb. 69¢

ICEBERG LETTUCE 2 Solid Heads 59¢ Each 33c
CABBAGE .. lb. 15¢
Extra Large CELERY STALKS . 39¢
No. 1 PINK GRAPEFRUIT 6 for 88¢
FLORIDA SWEET CORN 5 Lge. Ears 59¢
CHIQUITA No. 1 Bananas. 2 lbs. 29¢
Seedless GRAPES. lb. 59¢
TOMATOES First of the Season ARKANSAS ... lb. 39c or 3 lbs. $1

U.S. No. 1 RED, NEW 'A' SIZE POTATOES 10 Lb. Bag 95¢

EXTRA LARGE 9 SIZE CAULIFLOWER .. Large Head 69¢

COUPON
DIAL BAR SOAP 4 Bath Bars 88¢
4-Limit With Coupon
Coupon Expires June 22, 1974
KOZYAK'S

COUPON
PILLSBURY FLOUR 5 lb. Bag 88¢
1-Limit With Coupon
Coupon Expires June 22, 1974
KOZYAK'S

COUPON
ALL FLAVORS KOOL-AID 10 Pkgs. 59¢
10 Limit With Coupon
Coupon Expires June 22, 1974
KOZYAK'S

COUPON
SAVE 24c OPEN PIT BAR B-Q SAUCE 28-oz. Bot. 49¢
1-Limit With Coupon
Coupon Expires June 22, 1974
KOZYAK'S

COUPON
SAVE 45c PILLSBURY ALL SUGAR SWEET 5 2-Qt. Bags $1
5-Limit With Coupon
Coupon Expires June 22, 1974
KOZYAK'S

COUPON
REG. 92c LIQUID IVORY 32-oz. Btl. 69¢
1-Limit With Coupon
Coupon Expires June 22, 1974
KOZYAK'S

COUPON
MUSSELMANS PIE FILLINGS 24-oz. GLASS
APPLE ..... 39¢
CHERRY .... 49¢
1-Limit With Coupon
Coupon Expires July 20, 1974
KOZYAK'S

SHORTLY AFTER FIRE BEGAN in the former Johns-Manville plant Tuesday, Venice firemen don oxygen masks in preparation for entering the smoke-filled building. Three firemen suffered smoke inhalation during the night-long battle against the raging fire. Some of the stored goods are at the left. *(Press-Record Photo)*

SPECTATORS STAND IN AWE of the fury of the fire in Venice Tuesday. Here flames burst through the roof on the Bissell Street side of the Mississippi Avenue warehouse. Nearly all of the warehouse shown in this photo was burned to the ground. *(Press-Record Photo)*

Special GC town meeting

A special meeting of the Granite City Town Board will be held at 7:45 p.m. Monday in the City Hall council chambers to award a contract for demolition of the old Central Junior High School building. The work will clear the site for construction of a township building.

The special meeting will precede the regular Monday night council meeting. Members of the City Council make up the Town Board.

Bids are to be received for demolition of the building until 3 p.m. today at the office of City Clerk Robert Stevens who also is ex-officio town clerk. The bids will be opened at that time and then presented to the special meeting for action.

The township building for which the township has budgeted $540,000 in federal revenue sharing funds will contain township offices and meeting and recreational facilities for senior citizens.

The Central School building and site was given to the township by the Granite City Board of Education in return for seven years of rent-free space in the new township building. The office space will be occupied by the Region I Special Education office.

James Naney, 58, succumbs

James E. Naney, 58, of 247 Sunny Shores, a 40-year resident of Granite City, died at 10 p.m. Tuesday at St. John's Mercy Hospital, St. Louis. He had been ill since May 30 and hospitalized for two weeks.

Mr. Naney was born in Selvin, Ind. While residing in this area, he was a member of the Suburban Baptist Church, Masonic Lodge 877, and was a past patron of Granite Chapter 650, Order of Eastern Star. He also was a member of the Ironton, Mo., Carpenters Union 1796.

Survivors include his wife, Mrs. Evelyn Naney; two daughters, Mrs. Merlin (Sue Ann) Dresher, Portland, Ore., and Miss Barbara Jill Naney of Granite City; one son, James Scott Naney of Granite City; a brother, George Naney of Granite City; two sisters, Mrs. Joseph (Lottie) Young and Mrs. Ruth Obermeier, both of Madison and two grandchildren.

Funeral arrangements are given in the obituary column.

Lester Cooks observe golden wedding date

Mr. and Mrs. Lester Cook, 1812 Skeen St., Madison, were honored on their golden wedding anniversary this week at an afternoon celebration.

Miss Cheryl Cook, granddaughter of the couple, presided over the guest book which was signed by their grandsons, Michael and Terry, and many relatives and friends from the area.

Mr. and Mrs. Cook were united in marriage on June 18, 1924 in Scott City, Mo. The ceremony was performed in the Methodist church parsonage there.

They have resided in the Quad-Cities for the past 50 years and have been regularly attending members of the United Methodist Church of Madison for 45 years.

The Rev. Mike Smith, pastor of the United Methodist Church, greeted Mr. and Mrs. Cook at the reception and congratulated them upon their 50 years devoted service to the community. He also offered prayer in their behalf.

A group from the church, aided by several former members, sang several songs to entertain the couple.

Mr. and Mrs. Cook also are members of the Madison Senior Citizen's Club. The former retired 11 years ago from American Steel Foundries, where he was employed many years.

Mr. Cook is a member of Masonic Lodge 877, AF&AM, Odd Fellows Lodge of Madison and World War I Veterans, Barracks 34.

Golden Agers host banquet

The Golden Age Circle Club of Kirkpatrick Homes hosted a evening banquet last week for 134 members and guests. The event took place at the Kirkpatrick recreation center.

The Rev. Roy Baugh, pastor of Niedringhaus United Methodist Church, gave the invocation.

After dinner, a hat contest was conducted with the "prettiest hat" award won by Lola Miller; the "silliest hat" prize received by Caroline Lux; and "oldest style hat" award going to Ida Chapman.

Mrs. Chapman also won a cake walk contest. Additional prizes were presented to the winners of other games and the remainder of the evening was spent dancing to the music of the Little Joe Cooper Band.

A business meeting was set for Tuesday, officers said. However, monthly potluck dinners will be discontinued until Sept. 10, it was announced.

Women of Moose honor officers

Officers Chapter Night was observed by Women of the Moose, Chapter 247, at a meeting conducted by Mrs. Nancy Hamilton, junior regent.

Mrs. Hamilton announced the local chapter has been invited to attend the installations and College of Regents ceremony at the Belleville, Edwardsville, Wood River and Centralia chapters.

Mrs. Dorothy Pulley will receive her College of Regents' cap and gown from Mooseheart on Sunday, it was reported.

Guests attending the meeting were Nellie Schlemer and Jane Lynch, both members of the Edwardsville Chapter.

Winners in the social segment included Margaret Wilson, Frances Polley, Nancy Hamilton and Jean Tellor.

TRAILER BREAK-IN

Burglars kicked in a door to gain entry to a house trailer belonging to Helen Shafer, 632 Bend Road, it was reported at 5:10 p.m. Tuesday. Taken were a clock-radio, a coffee pot, kitchen table and chairs, and an aluminum boat, all valued at $340.

ALL THE FISH YOU CAN EAT FRIDAY, $1.69 AT GRANTS

CIONKO'S

Quality and Service at Reasonable Prices

29th & Madison Ave. Granite City

Prices Good thru Saturday, June 22, 1974

U.S.D.A. CHOICE RIB STEAK ...... lb. $1.19

U.S.D.A. CHOICE ROLLED RIB ROAST ...... lb. $1.29

U.S.D.A. CHOICE CHUCK ROAST .... lb. 79¢

U.S.D.A. CHOICE CHUCK STEAK .... lb. 89¢

Tender & Lean STEW MEAT .... lb. $1.19

Fresh Lean Beef NECK BONES .... lb. 49¢

GRADE 'A' FRYER PARTS: LEGS lb. 59¢ BREASTS lb. 79¢ WINGS lb. 49¢

Oscar Mayer WIENERS and ALL BEEF WIENERS .... lb. 99¢

Krey Sliced COOKED SALAMI $1.19

Mayrose SLICED BACON .... lb. 99¢

Mayrose WIENERS .... lb. 79¢

FROZEN FOOD BUYS

BIRDSEYE — 10-oz. Pkg. CHOPPED or LEAF SPINACH .... 4 for 89¢

ALL NEW — 12-oz. Can BRIGHT 'N EARLY .... 3 for $1.00

GREEN GIANT—10-oz. Pkg. CORN or PEAS .... 2 for 85¢

BETSY ROSS — 16-oz. Loaf BREAD .... 3 for 99¢

SEALTEST REG. $1.19 — ½ Gal. Ctn. ICE CREAM .... 99¢

KLEENEX — 200 Ct. Box FACIAL TISSUES .... 3 Limit 3 for $1.00

Hi C — 46-oz. Can FRUIT DRINKS .... 3 Limit 3 for $1.00

ALWAYS GOOD — 32-oz. Jar Sweet Old Fashion PICKLES .... 59¢

LIPTON'S—48-Ct. Pkg. TEA BAGS .... 69¢

NU MAID—1-lb. Ctn. MARGARINE .... 59¢

SUNSHINE — 10-oz. Box CHEEZE-ITS .... 49¢

ARMOUR'S — 12-oz. Can TREET .... 89¢

CARNATION — Tall Cans EVAP. MILK .... 3 for 89¢

SHURFINE — 303 Can MIXED VEGETAGLES .... 3 for 79¢

SEALTEST — 12-oz. Ctn. COTTAGE CHEESE .... 49¢

Seedless GRAPES .. lb. 69¢

Florida Indian River Ruby Red GRAPE FRUIT ...... 5 for 69¢

Arkansas Fresh PEACHES .... lb. 49¢

Arkansas Vine Ripened TOMATOES .... lb. 59¢

U.S. No. 1 Med. Yellow ONIONS ...... 3 lbs. 39¢

COUPON — DIAL BATH SOAP 4 Bars 89¢ With This Coupon and $5.00 Purchase This Coupon Good Only at Cionko's Market through Sat., June 22, 1974

COUPON — For Dishes IVORY LIQUID 32-oz. Btl 59¢ With This Coupon and $5.00 Purchase This Coupon Good Only a Cionko's through Sat., June 22, 1974

COUPON — Handi-Wrap 200-Ft. Roll 39¢ With This Coupon and $3.00 Purchase This Coupon Good Only at Cionko's Market through Sat., June 22, 1974

COUPON — Manhattan COFFEE 2-lb. Can $2.29 With This Coupon and $5.00 Purchase This Coupon Good Only a Cionko's Market through Sat., June 22, 1974

WE RESERVE THE RIGHT TO LIMIT

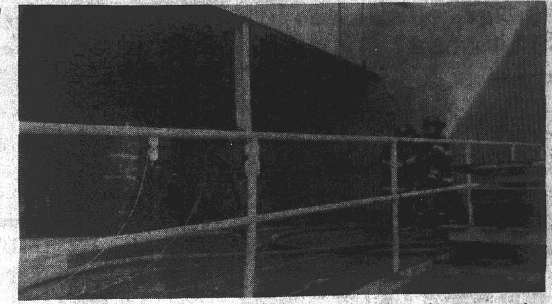

ATTACHING ROPES to assist them if they become lost in the dense smoke, Venice firemen prepare to enter the burning Mississippi Avenue warehouse Tuesday. Forklift truck propane tanks, which were quickly moved, are stored at the left. *(Press-Record Photo)*

BILLOWING SMOKE covers the Quad-City area on Tuesday as a fire rages out of control in warehouse facilities in Venice. By 7:30 p.m. Tuesday, when this photo was taken, the blaze had spread from its origin at the rear of the building to the dock area on Bissell Street. The intense heat completely burned several utility poles, including the one in the center of the photo, causing power lines to fall near firemen. *(Press-Record Photo)*

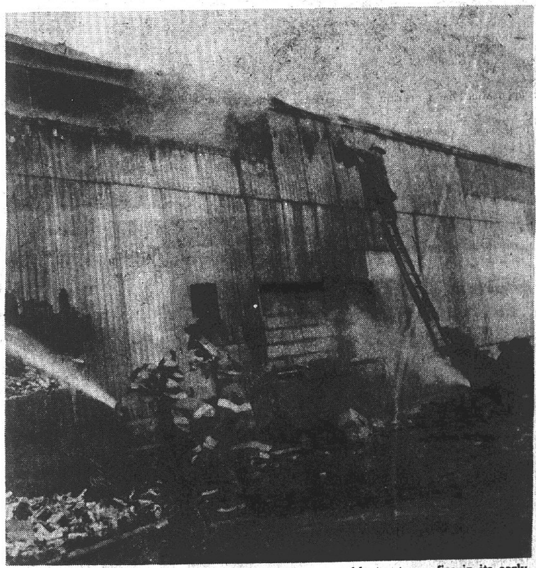

INTENSE FIREFIGHTING EFFORTS were unable to stop a fire in its early stages Tuesday afternoon at a warehouse complex in Venice. Firemen here are hampered by hot empty beer cans and bottles which fell from holes in the metal siding. A fireman on the ladder at right chops another hole in the siding through which fire hoses are to be directed. *(Press-Record Photo)*

13 earn diplomas at University of Illinois

Thirteen Granite Cityans were among the record total of 5,633 graduating this spring from the University of Illinois at Urbana-Champaign. Diplomas for May graduates will be mailed to the recipients about Aug. 1.

Although commencement exercises have been held, preparation of diplomas is begun only after all grades are reported and verified. The class of 5,633 includes 4,379 undergraduates and recipients of professional degrees and 1,254 earning advanced degrees.

Seven here graduated from the College of Liberal Arts and Sciences.

Among them were two earning bachelor of arts degrees — Stephen F. Brown, 42 Shirlwin Drive, and Lisa A. Hartman, 3340 Red Bud Ave.

The others in the College of Liberal Arts and Sciences earned bachelor of science degrees — Richard C. Antoff, 2506 E. 28th St., Paul M. Doroghazi, 4027 Stearns Ave., John R. Klesh, 97 Riviera Drive, Mary M. McCarty, 2101 Glen Drive, and William G. Logas, 6 Fairway Estates.

The Graduate College list included Ann B. Aufderheide, 2113 Richmond Ave., master of science degree, and Nancy Lee Schmedake, 2522 Grand Ave., master of arts.

Completing their studies in the College of Fine and Applied Arts were Lesley J. Kinkel, 2821 Forest Ave., bachelor of fine arts, and Dennis P. Meyer, 2004 St. Clair Ave., bachelor of science.

In the College of Commerce and Business Administration, Michael Czwornog, 50 Bermuda Lane, qualified for a bachelor of science degree.

And in the College of Law, Gerald R. Walters, 2568 State St., earned the degree of juris doctor.

Rotary to install Wednesday evening

The Madison Rotary club will hold a dinner and installation of new officers Wednesday, beginning at 6:30 p.m. at the Officers Club of the Granite City Army Installation.

Rotary President Wade James asked the members present at yesterday's noon meeting in the Madison Recreation Center to notify Wayne Scannell if they plan to attend.

James reported that the Church Women United are assisting Addie Heard with clothes for the Miss Teenage America contest. The Madison teen is being sponsored by the Rotary Club.

James Bowman of the Illinois State Employment Services spoke to the club about summer employment for youth. He said he has a number of young people that are willing to work.

Social dance class at 'Y'

An advanced social dance class is available at the Tri-City Area YMCA for couples or singles who would like to improve their dancing skills," Harold Rudolph, executive director, has announced.

The class will meet on Thursday nights during the summer, except July 4, from 8 to 10 o'clock in the auditorium, which is air-conditioned.

Kay Jones is the instructor; she has had many years of experience in teaching social dance classes.

The fee for couples who are "Y" members is $20; non-members pay $25 and single participants $15.

Those interested may call the "Y" for registration or information at 876-7200.

'Y' plans trip to Six Flags

Boys and girls can spend a day at Six Flags Over Mid-America on Tuesday, July 2, through the Tri-City Area YMCA. "It will be a full day of fun and ewxcitement," Mike Tharp, "Y" program director, comments.

Bus transportation will leave the "Y" at 9 a.m. and return at 5:30 p.m.

Leaders will be the summer staff of the "Y"; they will "provide supervision, care and safety, and make certain everyone has a good time," Tharp said.

A total fee for the day at Six Flags, including transportation, leadership and entry to the park, will be $7.50 for "Y" members and $8 for non-members. Each person will be responsible for his own lunch.

Youngsters may call the "Y" to register or to receive more information.

Deadline today for fireworks permit

Today is the last day for any group of three or more persons, residing in an unincorporated area of the county, to apply for a fireworks permit for a Fourth of July display at the office of County Clerk Eulalia Hotz at Edwardsville.

The State Law requires that an application for a permit must be made at least 15 days prior to the display.

The Illinois Laws require the display to be handled by a competent individual, designated by the chairman of the County Board. Applicants are required to list three responsible persons who would be in charge of the fireworks.

Nelson Hagnauer, County Board chairman, designates one of the three to supervise the fireworks display.

Hospital Notes

Patients admitted to St. Elizabeth Hospital Tuesday:

Jacqueline Sitzmore, 4607 Kirkpatrick; Edna Morell, 2912 Edgewood; Brenda McCoy, 4010 Braden, Box 22; Christopher Walker, 8 mos., 2110A Delmar; Bernice Mitchell, 47 Grenzer, Madison; Anna May Felty, 2223 Fourteenth; Emil Ross, 4913 Carl; Katherine Kolling, Collinsville; Richard Worthen, 634 Barkley; Mary Cooper, 2729 Warren; Verna Willtrout, 315 Sunny Shores; Mary Tindall, 2412 Logan.

Willie Best, 814 Washington, Madison; Stanko Jouanovic, 820 Madison, Madison; Sarah White, Apt. 75 Grenzer, Madison; Elsie Young, 1620 Sycamore; Darrin Jones, 5, of 2510 W. 24th; Lacolian Householder, 2117 Alton, Madison; Lucinda Andrews, 2416 Center; Reatha Bowler, 2302 Anchorage; Roy Clements, 2915 Oregon; Renelde Bordoni, Collinsville.

Rose Wittenbrink, 3337 Johnson; Edie Ross, Brooklyn; Samuel Guithues, 2429 Washington; Eric Thornsberry, 2, of 3813 Village; Verna Mae Colombo, 1632 Mitchell; Linda Schneedle, 10, of 2215 E. 23rd; Larry Cornett, 1733 Spruce; Hazel Larner, 2583 Boyle; Delbert Lampher, 2503 E. 28th; Billie Mae Bailey, Madora, Ill.; Sarah Yates, 1703 Bremen; Melvin Moneymaker, 4916 Redwood Lane; Eugene Scott, 3727 Ruth.

ALL THE FISH YOU CAN EAT FRIDAY, $1.69 AT GRANTS

USE YOUR MASTER CHARGE FOR CLASSIFIED ADS
Phone 877-1343

2nd BIG WEEK OF SCHNUCKS
28th ANNIVERSARY SALE

BATH TISSUE
Cottonelle
4 Rolls 29¢
WITH COUPON & $5.00 PURCHASE

U.S. NO. 1 ALL PURPOSE
Red Potatoes
10 lbs. 99¢

GOLDEN WEST "THE VERY BEST"
Whole Fryers
lb. 32¢
GRADE "A" — THE ONLY GRADE WE SELL

SCHNUCKS TOP QUALITY QUARTERS
Margarine
3 Lb. Pkgs. $1.00
WITH COUPON

FROZEN DELUXE
Fox Pizzas
14-oz. Pkg. 69¢
4 VARIETIES

U.S. CHOICE BLADE CUT
Chuck Roast
lb. 49¢
CENTER CUT — LB. 59c

CAMPBELL'S — CREAM MUSHROOM SOUP 10¾-oz. Can 18¢
TASTY RIPE PEACHES 3 Lbs. $1
DUBUQUE—ROYAL BUFFET VAC PAK — SLICED BACON 12-oz. Pkg. 69¢
FULLY COOKED HAMS SHANK PORTION 7-lb. Avg. lb. 53¢ BUTT PORTION — lb. 63c

UP AND DOWN THE AISLES
FLAVOR KIST — 1 LIMIT Saltines 16-oz. Pkg. 39¢
MISS FRESH — WITH COUPON Sandwich Bread 3 24-oz. Loaves 89¢
HOUSEHOLD Clorox Bleach Gal. Bot. 48¢
DEVIL FOOD — YELLOW - WHITE Jiffy Cake Mix 9-oz. Pkg. 19¢
SALAD STYLE — 1 LIMIT Staff Mustard 9-oz. Jar 10¢
ALL FLAVORS — DIET Shasta Soda 10 12-oz. Cans $1
WITH BEANS — KREY'S CHILI MAC Krey's Chili 3 15-oz. Cans $1
BOW WOW — DRY — "YOU SAVE 80c" Dog Food 25 lb. Bag $2.99
CONTADINA Tomato Sauce 8 8-oz. Cans $1
FREE — REGULAR 39c PACKAGE — "YOU SAVE 39c" Fritos (With Purchase of 39c Pkg.) 2 Pkgs. For 39¢
TANGY-TASTY — "SAVE 4 CENTS A BOTTLE" Brooks Catsup 12-oz. Bot. 25¢
GOLDEN GRAIN Mac & Cheddar 4 7¼-oz. Pkgs. 88¢

FINEST IN FRESH AND SMOKED MEATS
FROZEN — SKINNED WHITING Jack Salmon lb. 59¢
GOLDEN WEST — "GREAT FOR THE GRILL" Split Broilers lb. 36¢
FARM FRESH Fryer Livers lb. 69¢
U.S. GRADE "A" — CHECKERBOARD Rock Cornish Hens 18-oz. Size 99¢
GRADE "A" — DEEP BASTED — ALL SIZES Butterball Turkeys lb. 59¢
BOOK PACK — SLICED Hunter Bacon lb. 89¢
BLUEBIRD — EXTRA LEAN — WHOLE Boneless Hams lb. $1.09
HUNTER — FULLY COOKED — BONE IN — 19 to 22 lbs. Whole Hams lb. 59¢
GUNSBERG — U.S. CHOICE — Flat Cut - lb. $1.09 Corned Beef Brisket Point Cut lb. 89¢
LEAN 'N TENDER Beef For Stew lb. $1.09
GRILL READY — QUICK TO FIX — 2-LB. PAK Lean Beef Patties lb. 99¢
FRESH — 6 LB. PAK Ground Beef lb. 79¢
U.S. CHOICE — "EXTRA LEAN" Arm Roast lb. 69¢
U.S. CHOICE — LEAN 'N TENDER Boneless Chuck Roast lb. 79¢
U.S. CHOICE — "BONELESS" Shoulder Pot Roast lb. 89¢
U.S. CHOICE — LARGE END Standing Rib Roast lb. $1.33
U.S. CHOICE — "CUSTOM AGED" Rib Steaks lb. $1.37

FAVORITES IN FROZEN FOODS
SIMPLE SIMON Dutch Apple Pie 27-oz. Size 79¢
NORTH STAR Pop 'N Fudge 24 In Pak 99¢
SILVERDALE — 10-oz. CAULIFLOWER or Brussels Sprouts (8-oz.) 4 Pkgs. $1
SILVERDALE — FRENCH GREEN BEANS (9-oz.) or Chopped Broccoli (10-oz.) 5 Pkgs. $1
CHOPPED OR LEAF Silverdale Spinach 6 10-oz. Pkgs. $1
LARRY'S — FROZEN — "YOU SAVE 34c ON 3" Potatoes W/Chives 4 12-oz. Pkgs. $1
SARA LEE — "YOU SAVE 17c" Pecan Coffee Cake 12½-oz. Size 98¢
FREE — 6 IN PAK — "YOU SAVE 44c" Pevely Brown Cows 3 Pkgs. 88¢ WITH PURCHASE OF 2 — 6 PAKS

OUR PRIDE IS OUR PRODUCE
FLORIDA — LARGE FANCY EARS Yellow Corn 5 Large Ears 59¢
CALIFORNIA — 113 SIZE Valencia Oranges 10 For 89¢
WASHINGTON — EXTRA FANCY Red Delicious Apples lb. 39¢
SNOW WHITE — SELECT Mushrooms lb. 79¢
SOLID — MEDIUM HEADS Green Cabbage 2 lbs. 29¢
CALIFORNIA — DRISCOLL — "JUMBO SIZE BERRIES" Strawberries Heaping Full Quart 88¢
FIRST OF THE SEASON Santa Rosa Plums lb. 79¢
HAWAIIAN — LARGE 6 SIZE Pineapples Each 79¢

DAIRY FAVORITES
SCHNUCKS — TOP QUALITY — "GRADE "A" 2% Milk 2 Half Gal. Cartons $1.29
SEALTEST — FRESH — SMALL CURD Cottage Cheese 12-oz. Ctn. 45¢
HAUTLY'S OR BORDEN — SLICED American Cheese 3 lb. Loaf $3.29
BORDEN — CHUNK-MUENSTER Brick or Cheddar Pound $1.37
COLONY CLUB — PURE Orange Juice Half Gal. 69¢
DELICIOUS — READY TO SERVE Swiss Miss Puddings 17-oz. Ctn. 59¢

Nancy Anne BAKERY PRODUCTS
"NANCY ANNE" — DELICIOUS Cobblestone Bread 16-oz. Loaf 63¢
"NANCY ANNE" — 7 INCH Split Lemon Cake Each $1.69
"NANCY ANNE" — SAVE 30c — BUTTERMILK Pound Cake 2 lb. Ring $1.49
"NANCY ANNE" — SUGAR TWIST Cinnamon Donuts 6 In Pak 69¢
"NANCY ANNE" — FRUIT PACKED Apricot Sticks 4 In Pak 87¢

STORE HOURS 8:30 A.M. - 10:00 P.M. - Monday thru Friday
8:00 A.M. - 9:30 P.M. - Saturday
Closed Sunday

PRICES GOOD THRU SAT., JUNE 22, 1974

VALUABLE COUPON 398 SAVE 26¢ COTTONELLE BATH TISSUE 4 Rolls 29¢ Limit 4 Rolls With Coupon and $5.00 or More Purchase Excluding Items Prohibited by Law. Coupon Expires Sat., June 22, 1974 Schnucks

VALUABLE COUPON 406 SAVE-SAVE MISS FRESH Sandwich Bread 3 24-oz. Loaves 89¢ Limit One Coupon Per Family Coupon Expires Sat., June 22, 1974 Schnucks

VALUABLE COUPON 323 SAVE 13¢ PETER PAN Peanut Butter 12-oz. Jar 44¢ Limit One Coupon Per Family Coupon Expires Sat., June 22, 1974 Schnucks

VALUABLE COUPON 331 SAVE 12¢ CEREAL WHEATIES 18-oz. Pkg. 54¢ Limit One Coupon Per Family Coupon Expires Sat., June 22, 1974 Schnucks

VALUABLE COUPON 356 SAVE 20¢ Golden Griddle SYRUP 24-oz. Bot. 68¢ Limit One Coupon Per Family Coupon Expires Sat., June 22, 1974 Schnucks

VALUABLE COUPON 349 SAVE 20¢ HELLMAN MAYONNAISE 32-oz. Jar 99¢ Limit One Coupon Per Family Coupon Expires Sat., June 22, 1974 Schnucks

VALUABLE COUPON 315 SAVE 26¢ WITH LEMON NESTEA 10 Pak 99¢ Limit One Coupon Per Family Coupon Expires Sat., June 22, 1974 Schnucks

VALUABLE COUPON 307 SAVE 57¢ TIGER COFFEE 2 lb. Can $1.88 Limit One Coupon Per Family Coupon Expires Sat., June 22, 1974 Schnucks

VALUABLE COUPON SAVE 15¢ ON THE PURCHASE OF ANY SIZE PKG. VITA FISH PROD. Limit One Coupon Per Family Coupon Expires Sat., June 22, 1974 Schnucks

VALUABLE COUPON 414 SAVE 34¢ SCHNUCKS - ¼'s MARGARINE 3 lb. Pkgs. $1 Limit One Coupon Per Family Coupon Expires Sat., June 22, 1974 Schnucks

VALUABLE COUPON 380 SAVE 50¢ REG. OR UNSCENTED Sure Deodorant 9-oz. Can 88¢ Limit One Coupon Per Family Coupon Expires Sat., June 22, 1974 Schnucks

The Friendliest Stores in Town
Schnucks
CROSS ROADS PLAZA
WHERE THE VALUES ARE

VALUABLE COUPON 364 SAVE 64¢ DETERGENT ALL 20 lb. Pkg. $4.29 Limit One Coupon Per Family Coupon Expires Sat., June 22, 1974 Schnucks

VALUABLE COUPON 372 SAVE 27¢ DIAL SOAP 4 5-oz. Bars 89¢ Limit One Coupon Per Family Coupon Expires Sat., June 22, 1974 Schnucks

Editorial page

Comment and analysis

June 20, 1974

Granite City Press-Record

PUBLISHED MONDAY AND THURSDAY
By Granite City Press-Record, Inc.
1815 Delmar Ave., Granite City, Ill. 62040
876-2000

GENERAL MANAGER
Paul G. Halbert

EDITOR
William F. Winter

Member
Southern Illinois Editorial Association
Illinois Press Association
National Newspaper Association
International Conference of Weekly Newspaper Editors

A Post Corporation Newspaper

Fifteen cents per copy. By mail to Granite City Rural Route, $14 40 per year, first and second zones, $16 20 per year third zone, $16 60 per year, fourth zone, $17 20 per year, fifth zone, $18 00 per year sixth zone, $18 60 per year, seventh zone, $19 20 per year, eithth zone $19 70. Six months, one-half annual rate. Servicemen—$8 10 per year, $4 05 for 6 months—Anywhere in the world

Timid ethics progress in Illinois, compared to action by California voters

As Illinois legislators debate the proposed adoption of new ethics legislation, they have been considering whether to require disclosure of campaign gifts of $100 or more, as specified in a Senate bill, or $250 or more, as preferred by the House.

There has been concern that, if a spending limit is added, it will "improve" the proposal to the point that it loses all chance of enactment.

Certainly, existing economic statement requirements are inadequate and more teeth need to be added if the government ethics law is going to have much bite.

It may be that inclusion of a campaign spending limit would tip the scales toward defeat of the bills, and thus should be omitted so that some kind of disclosure rule can be put into effect.

A limit should be written with extreme care to avoid any inappropriate advantage for officeholders or challengers, and to take into account the spending by others to help a candidate.

Still, one wonders whether the Illinois General Assembly is moving as far and as fast in this direction as it should in the post-Watergate era.

The public apparently is eager for substantial ethics progress, judging by Californians' approval of a sweeping plan which includes a ceiling on donations and expenditures, restricts spending by incumbents to 90 per cent of what their challengers spend, bans cash or anonymous contributions of more than $50, and requires full disclosure of the sources of all donations.

Disclosure of 'phantom' scouts shows need to reappraise national policies

"A scout is trustworthy, loyal, helpful, friendly, courteous, kind, obedient, cheerful, thrifty, brave, clean and reverent." If the Boy Scout actually exists, that is.

In Chicago and certain other scout councils, primarily those in metropolitan areas, phantom scouts and units are registered, apparently for two reasons.

In a few instances, federal anti-poverty funds have been made available for "inner city" scout troops and other organizations, and the bigger the number of youngsters served, the more money that could be obtained.

Also, Boypower '76 requirements, part of an eight-year expansion program launched in 1968, were so difficult to attain and yet so rigidly enforced that some executives cheated, rather than facing virtually automatic firing for failure to meet goals.

The good news is that the Cahokia Mound Council is not among those charged with deviating from its "trustworthy" and "clean" ideals to doctor up registration rolls. The bad news is that the local council has not escaped entirely from damage caused by unrealistic or excessively dictatorial national policies.

An example is the national pressure to put councils of reasonable size on the scrap heap and replace them with gigantic organizations centered around big population centers, such as St. Louis. The move offers a poorer quality program at higher cost for fewer boys, based on most comparisons and estimates that can be made. Yet, destructive pressure tactics continue.

In Chicago, massive financial deficits have developed and many scouting professionals have been fired, either for cause or due to lack of funds.

Even worse, scouting services are not actually reaching thousands of Chicago boys listed as being served. In many cases, cheating administrators were retained in good standing and more honorable executives were cast out of the scouting movement.

A question that comes to mind is: "If the concept of huge councils centered at big cities is so good, why isn't it working in Chicago and a number of other places?"

The issue also focuses attention on the belief that government, and almost everything else, for that matter, is better close to home. In the Cahokia Mound Council, the people of Bond County and southern Madison County know each other well and are familiar with the names of leaders, boys and sponsoring units appearing on scout records. In a council of faceless names and immense proportions, fewer will know it if phony statistics begin to appear.

Boypower '76 has a lot to recommend it. It will be fine if, in the U. S. bicentennial year, a third of the available boy crop is being served meaningfully by well-trained volunteers of adequate numbers, in subjects relevant to effective living, not only for survival in the wilderness but for coping with urban challenges.

But Chief Executive Alden Barber should keep in mind that the real value of scouting is what happens in the hearts, minds and skills of boys and young men, not in stacks of computer reports whose figures taken too literally can lead to chicanery, "paralysis of the analysis" and mistaken conclusions.

Scouting's 1974 cheating scandal can have a positive effect if it leads to reappraisal and reform. Quantity as well as quality is important, as Mr. Barber notes, but neither is achieved if supposed troops do not exist or if dedicated volunteer scouters are badgered by national representatives into dropping out of the program.

Bigger role for chemotherapy in developing cure for cancer

(American Association for the Advancement of Science)

In 1954, only one in four cancer patients could expect to have his or her survival extended five years or more by effective therapy. Today, this proportion has risen to one in three and it is still rising.

A large fraction of the 30 per cent increase in "cure" rate is attributed to advances in cancer chemotherapy.

In "Science," the weekly journal of the American Association for the Advancement of Science, staff writer Thomas H. Maugh II discusses use of chemicals in the treatment of cancers, and the advances that have come about because of those drugs over the past 20 years.

Surgery and radiation have always been and still are the primary forms of cancer therapy.

Surgery is most frequently used on tumors, and is successful for certain types of malignancies such as skin and breast cancer.

Radiation is particularly useful for treating internal solid tumors, such as cancer of the eye or Hodgins disease, especially if detected early.

Both surgery and radiotherapy, however, are reaching the height of their development—especially since they are generally useful only against localized tumors. Chemotherapy, on the other hand, is beginning to have a substantial impact on cancer therapy.

There were six anti-cancer drugs in clinical use in 1954, none of which could produce substantive improvements in large numbers of patients.

Now approximately 40 active drugs are used to treat cancer, 10 or so for which clinical testing has begun, and another 30 that are in earlier testing stages.

There also are at least 10 types of cancer in which a significant proportion of patients can live at least five years longer with drugs, and the median period of survival is increasing in a number of others.

A problem confronting chemotherapists, says Maugh, is their poor public image. For example, because of ethical considerations, untried drugs were used only on patients for whom all other forms of therapy had failed.

Frequently, the prolongation of suffering and the side effects that accompanied use of the drugs were viewed as cruel, resulting in bitterness and skepticism toward chemotherapists.

These early investigations, however, laid a strong foundation for future research.

Initial successes were made in the treatment of cancers for which the prognosis was hopeless. These included cancers of the blood-forming organs—such as leukemias and lymphnomias—in which malignant white blood cells produced by bone marrow and the lymph glands are disseminated throughout the body. Since these malignancies were not amenable to traditional forms of therapy, chemotherapists were able to begin treatment as soon as the tumors were diagnosed.

Not only were these malignancies treated successfully, but several new principles of chemotherapy evolved and have recently been applied to other types of tumors.

One principle is that chemotherapy is most successful against small tumors in very early stages. This is true whether chemotherapy alone is used, or if it is combined with other techniques.

Also significant, explains Maugh, is that appropriate combinations of drugs are more effective than single agents.

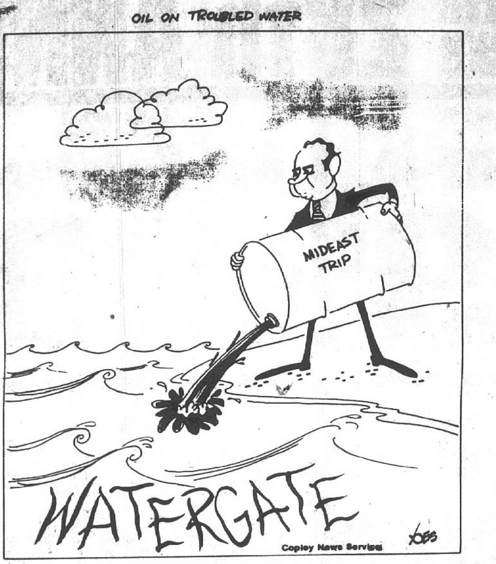

The FORUM

Name and address must accompany each letter buy will not be revealed if anonymity is requested. Communications of less than 250 words will be given preference. All are subject to condensation and grammatical changes. Those libelous or not in good taste will be rejected or edited.

ERA would not 'liberate' women

To the Editor:

The Equal Rights Amendment is being cruelly misrepresented to Americans as an "equal pay for equal work" measure and as a psychological statement of federal policy that will "liberate women from their oppressive second-class citizenship."

Nothing could be farther from the truth.

What ERA will really do is give women more responsibilities than they already have, as the states will be obliged to do away with laws that confer any kind of benefit upon women and at the same time must eliminate those laws that impose any kind of obligation upon men.

Under ERA, treating the sexes differently will be considered discriminatory.

It has been reported in Encore, a black newsmagazine, that black women are unenthusiastic about ERA because they already have more "liberation" than they want; however, they call it by its right name — responsibility — as they frequently work not by choice but out of the need to support their families.

They call ERA the "lifting and toting bill," which should give us some idea as to how liberating this amendment will be.

Equal pay for equal work is already guaranteed under existing and rigidly enforced federal laws — the Civil Rights Act, Equal Pay Act and Equal Employment Opportunity Act.

Job discrimination is already illegal — more federal legislation in this area is not needed.

The National Enquirer took a poll regarding the ERA, and 86 per cent of those responding were against ratification.

The National Council of Catholic Women, 11 million strong, is against it, as is the Southern Baptist Association with 12 million members, the Illinois Federation of Women's Clubs with 56,000 Illinois members, and the Illinois Congress of Parents & Teachers with 400,000 Illinois members.

Six states defeated ERA during the past legislative session, and Tennessee became the second state to rescind its previous ratification.

This offers ample proof that an informed public is rejecting the amendment and the philosophy of those who claim to speak for all of us.

I sincerely hope that the residents of our good neighbor state of Illinois will swamp their legislators in Springfield with letters asking them to vote against ERA.

ELAINE MIDDENDORF
St. Louis
National Vice-Chairman of Stop ERA

Thankful for a board with backbone

To the Editor:

In answer to the latest blasting of our wonderful School Board members' decision in the "streaking" episode, God bless every one of them.

Thank God we still have those who will maintain decency and oppose what has cost our country so much.

We need the backbone to hold our standards above the gutter. Our laws and our leadership all had seemed to have gone down the drain long ago.

As for the age of the offender, 15 seems to me old enough and above the boyish prank stage. It was not cute or laughable; it was sad.

Regarding the poor parents having to pay the fine, one of the Forum writers must not have read the paper; the fine is to be worked out.

The boy commented earlier after finding out what his fine would probably be. He was brazen enough to say that he would make money on the deal because his friends would pay him, I believe, $65.

Two of the letters were "Streaking a harmless rite of spring" and "Did school overreact to boy's prank?" in the June 13 issue.

Do those writers really think it was too severe a punishment? Have people gotten to the point that they do not respect decency and also lack respect for the authority they have vested in the School Board?

Thank you, Granite City School Board, and thank God for men like you. Thanks also to the judge who made it a little rougher after the brazen remark.

I would rather not have my name used, but I am really frustrated and disturbed over the incident.

I haven't missed our wonderful Press-Record many times in the past 50 years or more. You are great, and we love it—every issue.

WOMAN GC RESIDENT

Emphasize sterilization, not slaughter

To the Editor:

It seems as it our Madison County Board is so obsessed with collecting money to gather dogs to send to research laboratories for experiments—and for rendering companies who recycle the carcass for tankage (food for livestock)—that they can't or won't consider a sterilization program because it may reduce these opportunities.

Are they so busy collecting our money to refund insurance companies and pay bounties that they can't serve the people or to prevent dogs that are not wanted from being born?

Are all of these other things so important that we must provide the money and the dogs for the county's program?

Is it possible that the county could better serve the general public in a dog birth control program?

If the county persists in providing dogs for experimentation for human's benefit, then the only honorable thing the County Board could possibly do is to restrict all income from sacrificed dogs. Such revenue should be used to subsidize a low-cost sterilization program available to those volunteering to sterilize their pets.

PATTIE JONES
East Alton

Are wounded veterans now scorned?

To the Editor:

This letter is being written because we believe those people who placed their lives on the line, so that free enterprise could grow in the good old U.S.A., have been dealt a blow of injustice, at least in the Quad-City area. They are the veterans of wars.

Poppy sales are conducted each year by veteran groups and the proceeds are used to support disabled veterans in hospitals, sick beds and elsewhere.

Generally, these sales are conducted at locations frequented by large groups of people: prominent corners, theaters and supermarkets.

This year, the new supermarket would not permit the sale in front of their store, but told the representatives of the Veterans of Foreign Wars and the American Legion they could sell out in the parking lot.

That is like the signs in the South during World War II; "Soldiers, sailors and dogs, keep off the grass,"

It would appear that a new business moving into our fair town would try to accommodate the people, especially those who gave so much, instead of showing disrespect.

We cannot recall a time when we are so rebuffed.

I guess that we veterans may as well accept the fact that we are not wanted; but we recall when we were badly needed, when we were the most precious group, and that was when bombs were bursting near to our sacred shores.

Dec. 7, 1941, was undoubtedly a dark day in our history. Those young men, then giving so much, are now being treated as second-rate citizens. We do not care about such a store, either, if it does not care about us.

POPPY CHAIRMEN
American Legion Post 113
Veterans of Foreign Wars Post 1300

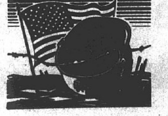

On-job training for special students

To the Editor:

Special education teachers and students of Granite City School District Nine were aided in 1973-74 by 23 employers and places of employment.

Their participation and cooperation in the special education secondary work training program enabled three-hour daily work experience to be provided to 24 students in the 16-21 age group during the school year.

The students attended classes four hours a day in addition to reporting to jobs, for which credit was granted.

We are grateful for the learning experiences provided for these students through on-the-job training at these places of employment—

St. Elizabeth Hospital, Mental Health Day Care Center, Boy Scouts of America—Cahokia Mound Council; Special Education Region I Office, Granite City News Co., International House of Pancakes.

Colonial Haven Nursing Home, Granite City Steel Cafeteria (Interstate United), Mathews Chevrolet, Lesko Brothers Home Improvement, Tempel's Restaurant, Ponderosa Steak House.

George Lindsey's Restaurant, Passpoint Gasoline and Wash, Beauty Nook, Kiddie Korner, Happy Day Nursery, Spartan Spa Health Club.

Navder Highlander Laundry, Granite City High School South Cafeteria, Granite City Public Librarv, Tonv's Restaurants, Nameoki Township.

SPECIAL EDUCATION STAFF

Collection cost rise seems too steep

To the Editor:

In the June 13 issue of the Press-Record, an article entitled "Trash Service to be Costlier" related that "the cost of garbage and trash collection in Granite City during the 1974-75 year will increase substantially."

Among the bids submitted, Milan East Corporation proposed rendering their services during fiscal 1974-75 for $348,000, approximately $83,000 or (31.3 per cent) over fiscal 1973-74 actual costs.

Similarly, Midwest Sanitary Service and Zykan Brothers submitted bids of $361,500 and $388,720 respectively for fiscal 1974-75 which are respectively $96,500 (36.4 per cent) and $123,763 (46.7 per cent) over the $264,500 current year expenditures for this service.

After studying the above facts and figures, I as a taxpayer of this community would like to know (1) what additional services, if any, can the citizens of Granite City expect to receive for this increased level of spending, and (2) have the alternatives been reviewed to determine what services if any could be eliminated but still maintain an acceptable level of sanitation and cleanliness within the community?

In conclusion, in a period of spiraling inflation, it is inevitable that costs will increase.

However, is a percentage increase of this magnitude—30 per cent, plus—acceptable to the citizens of this community?

CHARLES H. JOHNSON
2117 Cottage Ave.

Anti-pollution battle is not yet won

To the Editor:

Many of us take the air we breathe for granted, not realizing the dangerous small doses of pollution in the atmosphere.

Previous published accounts by John Roberts, manager of the Illinois State Pollution Control Division, stressed—

"Car exhaust is not as big a problem as many people believe.

"Humans can tolerate 100 times as much carbon monoxide in the air produced from cars, as they can from sulfur dioxide which comes from smoke and incineration and burning of coal that releases sulfur dioxide."

Roberts noted that, with a staff of 115 people in the state air pollution control division, "half of our resources are used in Chicago and half of our division is devoted to surveillance."

Federal, state and local air pollution regulations and rules were established with the cooperation of all segments of society.

Although the air has gotten better in some areas, much remains to be desired in our local populated industrial community.

CASMER SKUBISH
Air Pollution Inspector
City of Granite City

Cycles too noisy on Madison Avenue

To the Editor:

I would like to say something about the unnecessary noise of the motorcycles. They go up and down Madison Avenue, belching out their awful noise.

We can't even have our television on. Why can't they go out on the highways and make that noise?

And why can't the mayor and the police do something about this? It's an awful place to live for people who have heart trouble.

Last year, there were five died in our area. We can't sell our homes; nobody wants to live on this street.

You can bet they can't make this noise in St. Louis. The people won't stand for it.

It sounds like the world is coming to an end, and it scares a person to death.

The cars go as fast as 80 miles an hour. It's just a horror to have to live on this street.

MADISON AVENUE WOMAN

Disabled veteran appreciates mail

To the Editor:

I used to live in Granite City in 1959 for 11 months. The days have been long and lonely, since I haven't been receiving hardly any mail at all lately.

It would make me very happy if you would have my letter published in the Press-Record.

I am a disabled veteran of World War II and had four operations before I had my left leg amputated. I had seven more operations after that.

I have very poor circulation in my right leg and I may lose it, too. I would like to receive cards, letters or anything people would wish to send me to read to cheer me up.

It makes me happy to receive mail and it gives me something to look forward to.

ALBERT YUROCKY
334 N. McDonald St.
McDonald, Pa. 15057

50 Years Ago

'Y' drive nearing success

JUNE 20, 1924

About $6,000 of the $14,000 yet to be subscribed as citizens' portion of the $300,000 fund drive to erect a YMCA building here was reported as secured at a noon meeting; the rest is due by the next report meeting. About $75,000 is still to be reported from industries in their portion of the building fund drive.

25 Years Ago

Goad heads Union Council

JUNE 20, 1949

Loran Goad was re-elected as president of the Tri-City CIO (Congress of Industrial Organizations) Industrial Union Council at the annual election held at the Labor Temple. Alvin King was elected vice-president, Lennie Crockarell financial secretary, John Zabel recording secretary and Theodore Ryckman, sergeant-at-arms. Trustees chosen were Dellis Zinn, Henry Gantt and Mrs. Irene Stewart.

GARDEN CLUB MEMBERS prepare for a mock "hobo trek" at the annual guest day observance hosted by the Thorngate Garden Club at the home of Mrs. Betty King. Shown standing left to right are Frances Polley, Clara Schillinger, Enid Bolin, Wanda Kincaid, Betty King, Jean Bethel and Helen Polley. Kneeling at center front is Lillian Delps.

Thorngate Club holds guest day

Members and guests dressed in "hobo garb" of patched pants, old shirts with neck bandanas and funny little hats attended the annual guest day of Thorngate Garden Club held at the country home of Mrs. Betty King, club president.

After registration, each member and guest was given a knapsack made of red or blue bandanas, containing a plastic cup and bowl, attached to a long stick. The items were used at lunch and retained as favors.

Individual tables were covered with newspaper comic pages and centered with large bouquets of roadside flowers. All were escorted to the kitchen where each helped herself to "old fashioned" beef stew. Coffee was served from an old granite coffee pot.

Indoor games followed the luncheon with prizes going to Mrs. Blanche Revelle and Mrs. Clara Winter. When the "hobos" changed to lawn games, prizes were awarded to Mrs. Lillian Delps, Mrs. Beulah Miller, Mrs. Ruth Knapp and Lawana Roth.

Representing the Garden Study Club were Clara Winter, Lida Theis and Mary Mang. Cloverview Club members attending were Barbara Bradley, Marge O'Neill and Ruth Knapp; and the Gardenaires present were Jan Kohl, Mabel Long and Shirley Glenn.

Other guests included Virginia Schreiber, Imogene McRaven, June Lux, Enid Bolin, Lawana Roth, Blanche Revelle, Wanda Herman and Jane White.

Members of the host club present were Beulah Miller, Wanda Kincaid, Helen Polley, Jean Bethel, Marilyn Deatherage, Pat Polley, Mary Markham, Lillian Delps, Caroline Moser, Frances Polley, Clara Schillinger and Pearl Young.

2,500TH MEMBER to enroll in Amvets Post 51 since its formation in 1946, Paul Barnett, second from left, receives a memento from Adam Petras, retiring post commander, left. Onlookers are Russell Dunham, World War II Congressional Medal of Honor winner, second from right, and Granite City Mayor Paul Schuler, a Post 51 member. Barnett piloted the landing craft on which Gen. Douglas MacArthur returned to the Philippines on Oct. 20, 1944.

Student walkathon raises $5,100

Mrs. Glen Chaboude, chairman of the Granite City March of Dimes Committee, this week announced that more than $5,100 has been raised to date by Granite City students from the Walkathon project held last month to aid the National March of Dimes Foundation's 1974 campaign.

Sponsored by the Student Councils of Granite City High School North and South, the Walkathon was under the general direction of Harry Cook, council advisor at North High, who served in the same capacity last year.

Serving as student chairmen for 1974 are Brent Weiss of North High and Kenne Kibort representing South school. High school students were aided in the project by pupils from Prather, Grigsby and Coolidge junior high schools.

Both local student councils will be honored at the annual organization meeting of the Madison County March of Dimes Chapter later this year, Mrs. Chaboude said. A special trophy will be presented by Milton Morris, county chairman.

In a recent ceremony, an engraved plaque was awarded to the Madison County Tavern Owners Association by Bryan Issac, 1974 poster child.

The award, inscribed "for outstanding service" to the March of Dimes for 1973-74, was accepted by Mrs. Caroline Hudgens, association secretary-treasurer and drive chairman, and Mrs. Anne Reznack, co-chairman. Charles Hester is president of the county association. All three are from Granite City.

Special appreciation awards also were presented to the Shriner's Ainad Compact Motorcycle Unit; Explorer Post 2001; Amvets Post 51; Moose Lodge 272; Granite City Steel; The Nestle Co., Inc.; A. O. Smith Corp.; Granite City Society for Crippled Children; St. Elizabeth Hospital; Granite City Park District; Miss Eulalia Hotz; State Rep. Horace Calvo; Bill Luebben; Barbara Walz; Reyth Stallings; James Talley, Harold Stallings, Walter and Mildred Christiansen; and Louis Pashoff, president of the Granite City Society for Crippled Children.

Mrs. Chaboude reported a total of $8,900 was contributed to the 1974 fund raising campaign in Granite City.

Mitchell

MRS. LOIS WEEKS
128 Cynthia Lane
931-1493

THIRD BIRTHDAY

Mr. and Mrs. James Scheib, 4929 Mueller Ave., entertained with a dinner Sunday in honor of their grandson, Joey Kostoff, for his third birthday. Also honored, on her birthday, was Joey's great-grandmother, Mrs. Genevieve Phinney of Florissant, Mo.

Those attending were his parents, Mr. and Mrs. Joe Kostoff, his sister, Dawn, and Miss Karen Scheib, Mr. and Mrs. Norman Richter, Mrs. Jo Millwood and Edward Phinney.

\+ + +

HERE FROM GERMANY

Mr. and Mrs. David Presley and children, David, Melisa and Larry, have arrived from Germany, where they have spent three years.

They are visiting his parents, Mr. and Mrs. Jesse Lee Presley, 612 Barkley St. After a 30-day leave, Sgt. David Presley will leave for Fort Bliss, Tex., where he will enter the Air Defense School.

He then will be stationed at Fort Campbell, Ky. Mrs. Presley and her children will remain here until they are located in Kentucky. She is formerly of Germany.

\+ + +

Mr. and Mrs. David Clements and daughters, Angela and Priscilla, of Moorland Drive have returned from Cumberland, Tenn., where they visited relatives.

Council provides lectures on Alcoholism, drug dependency

The Madison County Council on Alcoholism and Drug Dependency completed the second part of a pilot program for the Social Studies department of Granite City High School North with the conclusion of the 1973-74 school year.

The program incorporated a new concept in drug education rather than a one time "end-of-the-year" lecture, consisting of four seminars in which the sociological and psychological aspects of alcohol and drug use were presented in lectures, discussion and active participation by the students.

Basic education and discussion on alcohol and drug use and abuse were provided in the first three seminars, council workers reported.

The final session involved a class workshop experience in which the students were encouraged to assess their own values and attitudes.

Council staff members reported the same educational service is available to any school district in Madison, Bond and Clinton counties.

Information concerning educational training and the lecture services may be obtained by contacting the council's headquarters at 1243 W. 9th St., Alton.

NOTE: TO YOU WONDERFUL PEOPLE HERE IN GRANITE CITY AND ELSEWHERE!!!
THANK YOU VERY MUCH...
FOR BEING SUCH LOYAL VIVIANO CUSTOMERS
HERE IS OUR APPRECIATION AD...

YOU MAY BE THE WINNER THIS WEEK
BANKROLL. . $200.00
COME IN AND MAKE SURE YOUR CARD IS PUNCHED WEEKLY!!!

Viviano's TOM-BOY
No. 1 GASLIGHT PLAZA 4000 PONTOON ROAD

NO GIMMICKS
NO LIMITS

GRADE A WHOLE FRYING CHICKENS lb. 33¢

GRADE "A" MILK FULL GAL. 99¢

U.S.D.A. CHOICE BEEF WITH "FLAVOR PLUS" CHOICE
Round Steak lb. $1.39
THICK CUT FAMILY STEAK lb. $1.59
BONELESS Rump & Sirloin Tip Roast lb. $1.59
TENDER LEAN CUBE STEAK lb. $1.69

ARMOUR, 5-oz. VIENNA SAUSAGES 3 For $1
32-oz. GATORADE 39¢
2-lb. NESTLES QUIK $1.09
LIPTON QT., 24's TEA BAGS 89¢
40-oz. SHOWBOAT PORK & BEANS 67¢
TOM-BOY COFFEE 2 lbs. $1.98
TOM-BOY, 1-lb. MARGARINE 39¢
KRAFT, 1-lb. MIDGET COLBY $1.19
Reg. - or BUTTERMILK 8-oz. PILLSBURY BISCUITS 4 For 49¢
PEVELY LEMONADE & ORANGE DRINK Gal. 59¢

PROCESSED DILL AND KOSHER HEIFETZ PICKLES 32-oz. Jar 59¢

FLAVORFUL, FAMILY PAK Ground Beef lb. 77¢

OLD MILWAUKEE BEER 12 12-oz. Cans $1.79

SWIFT'S PREMIUM BROWN & SERVES 8-oz. Pkg. 69¢
MELLO CRISP Sliced Bacon 1-lb. Pkg. 69¢

GRADE A Large Eggs 2 Doz. 89¢

GLACIER CLUB Ice Cream Half Gal. 39¢
LIMIT 2 WITH $5.00 PURCHASE

BANQUET BUFFET SUPPERS $1.19
BANQUET SLICED BEEF SUPPER $1.49

BANQUET MAN-PLEASER DINNERS, 19-oz. 98¢
ORE-IDA TATER TOTS 16-oz. 2 for 79¢
BANQUET CREAM PIES 3 for $1
JENO'S PIZZAS, 13-oz. 79¢
WHITE & DEC.-COLORED JUMBO GALA TOWELS 39¢
CREAM, REG.-MENTHOL-COLOGNE RAPID SHAVE 11-oz. 69¢
TOOTHPASTE, REG. MINT ULTRABRITE 7-oz. 89¢
PRE-SOAK AXION 25-oz. 59¢
25c O.L. CHEER 84-oz. $1.29
FLAV-R-PAC, 6-oz. ORANGE JUICE 5 For $1

REG. - DIET SHASTA SODA 6 12-oz. Cans 69¢

PRODUCE
THE FINEST AND LARGEST SELECTION OF FRESH FRUITS AND VEGETABLES ... ANYWHERE!!

NICE RIPE CANTALOUPES Each 49¢
CALIFORNIA NECTARINES lb. 49¢
FANCY ARKANSAS Slicing Tomatoes lb. 59¢
CELLO Radishes or Green Onions 2 For 29¢
U.S. NO. 1 RED Potatoes 5 lbs. For 69¢

VIVIANO'S VENDOR COUPON
9-OZ. COOL WHIP TOPPING 2 for $1.00
Coupon Good thru Tues., June 25, 1974

VIVIANO'S VENDOR COUPON
24-OZ. GOLDEN GRIDDLE SYRUP 69¢
Coupon Good thru Tues., June 25, 1974

VIVIANO'S VENDOR COUPON
32-OZ. MIRACLE WHIP 69¢
Coupon Good thru Tues., June 25, 1974

VIVIANO'S VENDOR COUPON
14½-OZ. RAGU JOE SAUCE 29¢
Coupon Good thru Tues., June 25, 1974

VIVIANO'S VENDOR COUPON
16-OZ. WISH-BONE DRESSING 2 for $1.29
Coupon Good thru Tues., June 25, 1974

VIVIANO'S VENDOR COUPON
REG. - UNSCENTED DIAL VERY DRY DEODORANT 59¢
Coupon Good thru Tues., June 25, 1974

Mitchell

MRS. LOIS WEEKS
128 Cynthia Lane
931-1493

WEDDING SHOWER FOR MRS. WHITE

Miss Debby Johannigmeier, daughter of Mr. and Mrs. Don Johannigmeier, 230 Lenox Ave., Mitchell, and Joseph White were married at Frankfort, Ky., on June 6. Mrs. White later was honored with a surprise wedding shower at the home of her grandmother, Mrs. Arthur Johannigmeier, 1728 Primrose Ave.

Blue and white crepe paper and white wedding bells and streamers were used in the decorations.

Games were played and prizes were awarded. A prize went to Miss Anita Simmers.

Other guests included Mesdames Julia Somola, Raelynn Boston, Jo Ann Morris, Ilean Cripps, Gerry Ezell, Martha Kozuszek, Rosalie Johannigmeier, Linda Sturman, Joyce Martin, Pamela Filkins, Bertha Dix, Sue Brinkhoff and daughter, Beth, Dorothy Johannigmeier, Sandy Dillars, Alma Romann and Elizabeth Kissel.

Other guests were the honoree's grandmother, Mrs. Berniece Johannigmeier, her mother, Mrs. Verna Johannigmeier, her sisters, Misses Donna and Pat Johannigmeier, and Misses Diane Ezell, Cheryl Martin, Pamela Choat, Connie Price and Mary Ann and Toni Simmer.

+ + +

Mrs. Marie Schwenk and son of Locust Grove, Okla., returned to their home Sunday after spending the weekend here visiting relatives. Mrs. Schwenk is the former Marie Warnecke, formerly of Mitchell.

+ + +

40TH ANNIVERSARY OF CHARLES NORRISES

Mr. and Mrs. Charles Norris of Lenox Avenue, Mitchell, were honored at a surprise buffet dinner Sunday evening for their 40th wedding anniversary, given by their son and daughter-in-law, Mr. and Mrs. John Norris, and their daughter and son-in-law, Mr. and Mrs. Garry Moore, at the Moore home on Cleveland Blvd.

The Norrises were married at the Mitchell Presbyterian Church June 17, 1934, by the Rev. N. C. Griffen, the pastor at that time.

The occasion also was the birthday of their daughter-in-law, Mrs. Pat Norris, as well as Fathers' Day.

Those present were Mr. and Mrs. Russell Katzman, Mrs. Clara Oster, Mrs. Ruth Williams and son, Douglas, Mr. and Mrs. Clyde Mitchell Norris, Mrs. Mable Norris, Mr. and Mrs. Guy Lahr, William Norris, Nita and Linda Norris, Karen and Suzanne Norris and Roger and Nancy Moore.

+ + +

STRICKEN DURING TRIP

Mrs. Clara Compton, the former Clara LaRose of Mount Olive, formerly of Mitchell, is ill in the hospital at Dixon, Tenn. She accompanied her brother, Lawerence LaRose, who had been visiting here, to Dixon for a visit when she suffered a heart attack. She entered the intensive care unit of the hospital.

+ + +

NEWLYWEDS HONORED

Mr. and Mrs. Gene Futch of Moorland Drive held a dinner in honor of their daughter, Mrs. Marcie Bauer, who had graduated from high school and had been married the night before to David Bauer at the Mitchell Presbyterian Church.

Those attending the dinner were her grandparents, Mr. and Mrs. Bill Glass and Mr. and Mrs. Wayne Futch of East Prairie, Mo., and Mr. and Mrs. David Glass, Mr. and Mrs. Mike Glass, Miss Cindy Glass and Jim Kaufman of Edwardsville, Mrs. Barbara Glass and daughter, Sherrie, of Cape Girardeau, Mo., Mr. and Mrs. Theodore Legendre of Mitchell and Roy Legendre of St. Louis.

After the gathering, the newlyweds left for Denver, Colo., where they will make their home.

+ + +

BIBLE SCHOOL PICNIC

The First Baptist Church of Mitchell, 608 English Place, is holding vacation Bible school through June 21 from 9 to 11:30 each day. A picnic will conclude the school. All children are being invited to attend.

USE YOUR
MASTER CHARGE
FOR
CLASSIFIED ADS
Phone
877-1343

A&P
WEO
WHERE ECONOMY ORIGINATES

We Won't Stop Trying Till You Say...Weeeeeo!

COOKED HAM Full Shank Half
You Get All The Choice Center Slices
55¢
Whole Ham or Butt Portion Lb. 59¢

ValDecker or Krey Carve Master
Boneless Ham Whole Only Lb. $1.08

CHUCK STEAK Center Cut Bone In Lb. 78¢
Boneless Chuck Roast Lb. 98¢
Beef Rib Roast 1st Thru 4th Rib Lb. $1.18

SIRLOIN STEAK Wedge Bone Removed Lb. $1.34
T-Bone Steak lb. $1.44
Swiss Steak Bone In lb. 98¢
Rib Steak Bone In lb. $1.28
Boneless Bottom Round Roast Lb. $1.38

FRESH FRYERS Box-O'-Chicken Lb. 29¢
Fryer Legs Lb. 59¢

PORK STEAKS Pkg. of 6 Lbs. or More Lb. 58¢

GROUND BEEF Pkg. of 5 Lbs. or More Lb. 78¢

SLICED BACON Allgood Brand 1 Lb. Pkg. 89¢
2 Lb. Pkg. $1.75

"Super Right" Fryer Breasts or Thighs Lb. 69¢
Fresh Split Fryers or Leg or Breast Portions Lb. 49¢
Boneless Pork Butt Roast Lb. 78¢
A&P Brand Sliced Bacon 1 Lb. Pkg. 98¢
Country Treat Pork Sausage 1 Lb. Roll 89¢
Old Fashioned Armour Star Hot Dogs 1 Lb. Pkg. 89¢
Frozen Fresh Turbot Fillets Lb. 89¢

Each Pkg. Contains Roast, Chops, Ribs
Whole Pork Loin Lb. 78¢
Quartered Pork Loin
Pork Chops Lb. 88¢
Armour Star Combination Pack
Large Bologna and A. C. Braunschweiger Lb. 79¢
Beef Franks or
Mayrose Skinless Franks 12 oz. Pkg. 59¢
SAVE 20¢ With Coupon Below
Hodges Chili 15 oz. Can 79¢

Allgood Style
Skinless Wieners Picnic Style Lb. 69¢
SAVE 25¢ With Coupon Below
Oscar Mayer Skinless Wieners or Beef Franks 1 Lb. Pkg. 99¢
"Super Right"
Skinless Franks 2 Lb. Pkg. 1 Lb. Pkg. 79¢
Max German
Polish Sausage Lb. $1.19

SAVE 17¢ WHEATIES CEREAL 18 oz. Pkg. 49¢ With Coupon
SAVE 19¢ COTTONELLE BATH TISSUE 4 Roll Pkg. 39¢ With Coupon
SAVE 40¢ JELL-O GELATIN 8 3 oz. Pkgs. For 88¢ With Coupon
Banquet Buffet Dinners 2 Lb. Pkg. $1.39 Beef Stew or Chicken & Dumplings
SAVE 16¢ BROOKS CATSUP 4 12 oz. Btls. $1.00 With Coupon

Frozen Minute Maid Orange Juice 4 6 oz. Cans $1.00
Firm Ripe Golden Bananas Lb. 15¢
Green Onions or Radishes (6 oz.) Bag
Green Peppers MIX 'N MATCH 5 For $1.00
California Large Cantaloupe 36 Size 2 For 98¢

SAVE 23¢ With Coupon
Kleenex Facial Tissue 3 200 ct. Pkgs. $1.00
Marvel, Wheat, Rye or
Sandwich Bread What A Bargain 4½ Lbs. of Bread ONLY $1.25 3 24 oz. Lvs. $1.25
Kraft Macaroni and Cheese Dinner SAVE 24¢ 4 7¼ oz. Pkgs. $1.00
Borden's Cremora 22 oz. Jar $1.09
Lysol Spray Disinfectant 14 oz. Aerosol $1.19
Vlasic Sweet Butter or Hamburger Chips 16 oz. Jar 39¢
Welch's Grape Drink 3 40 oz. Btls. $1.00

R-C COLA 8 16-oz. Btls. 89¢ PLUS DEPOSIT

SAVE 30¢ With Coupon
Velveeta 2 Lb. Loaf $1.39

VALUABLE COUPON 22 — This Coupon Worth 20¢ Toward The Purchase of HODGES CHILI 15 oz. Can 79¢
VALUABLE COUPON 23 — This Coupon Worth 25¢ Toward The Purchase of OSCAR MAYER Skinless Wieners or Beef Franks 1 Lb. Pkg. 99¢
VALUABLE COUPON 24 — This Coupon Worth 25¢ Toward The Purchase of CAPN' JOHN'S FISH STICKS 1 Lb. Pkg. 94¢
VALUABLE COUPON 25 — This Coupon Worth 30¢ Toward The Purchase of CAPN' JOHN'S BREADED HADDOCK FILLETS 2 Lb. Pkg. $2.49
VALUABLE COUPON 4 — This Coupon Worth 25¢ Toward The Purchase of RAGU JOE SAUCE 14½ oz. Jar 26¢
VALUABLE COUPON 15 — This Coupon Worth 50¢ Toward The Purchase of FOLGERS COFFEE 3 Lb. Can $3.39
VALUABLE COUPON 8 — This Coupon Worth 12¢ Toward The Purchase of Renuzit Solid AIR FRESHENERS Lemon or Rose 7 oz. Pkg. 57¢
VALUABLE COUPON 19 — This Coupon Worth 23¢ Toward The Purchase of KLEENEX FACIAL TISSUE 3 200 Ct. Boxes $1.00
VALUABLE COUPON 21 — This Coupon Worth 30¢ Toward The Purchase of VELVEETA CHEESE 2 Lb. Loaf $1.39
VALUABLE COUPON 16 — This Coupon Worth 10¢ Toward The Purchase of ANN PAGE B-B-Q SAUCE 18 oz. Btl. 29¢
VALUABLE COUPON 17 — This Coupon Worth 40¢ Toward The Purchase of JELL-O GELATIN 8 3 oz. Pkgs. 88¢
VALUABLE COUPON 18 — This Coupon Worth 19¢ Toward The Purchase of COTTONELLE BATH TISSUE 4 Roll Pkg. 39¢
VALUABLE COUPON 11 — This Coupon Worth 16¢ Toward The Purchase of BROOKS TANGY CATSUP 4 12 oz. Btls. $1.00
VALUABLE COUPON 14 — This Coupon Worth 70¢ Toward The Purchase of A&P VACUUM PACKED COFFEE 3 Lb. Can $2.99
VALUABLE COUPON 12 — This Coupon Worth 50¢ Toward The Purchase of INSTANT MAXWELL HOUSE 10 oz. Jar $1.79
VALUABLE COUPON 5 — This Coupon Worth 17¢ Toward The Purchase of WHEATIES CEREAL 18 oz. Pkg. 49¢
VALUABLE COUPON 20 — This Coupon Worth 10¢ Toward The Purchase of One 20-oz. Can of DOW BATHROOM CLEANER
VALUABLE COUPON 4 — This Coupon Worth 30¢ Toward The Purchase of NEW FREEDOM SMALL PADS Sanitary Napkins
VALUABLE COUPON 2 — This Coupon Worth 20¢ Toward The Purchase of Two 1-Lb. Pkgs. MAZOLA MARGARINE
VALUABLE COUPON 7 — This Coupon Worth 20¢ Toward The Purchase of LIQUID DRANO 32 oz. Bottle 68¢
VALUABLE COUPON 6 — This Coupon Worth 25¢ Toward The Purchase of ONE 25-LB. BAG OF WAYNE DRY DOG FOOD
VALUABLE COUPON 10 — This Coupon Worth 10¢ Toward The Purchase of One 8 oz. Can of Vanilla or Chocolate SEGO SPOON UPS
VALUABLE COUPON 9 — This Coupon Worth 10¢ Toward The Purchase of One 16 oz. Btl. of WOOLITE LIQUID
(Each coupon:) Limit one coupon per family. Redeemable thru Sat., June 22, 1974.

CLIP THESE COUPONS and SAVE!

Prices effective thru Sat., June 22. Items offered for sale are not available to wholesalers or other retail dealers. Not responsible for typographical errors.

$1200 JACKPOT THIS WEEK

Name Called:
D. KIRKLAND
4508 Walter Dr. — Granite City
UNABLE TO LOCATE
New Jackpot Time Saturday 5:30 P.M.
Listen for Broadcast on W.G.N.U.

PORK CHOP SALE!!!!

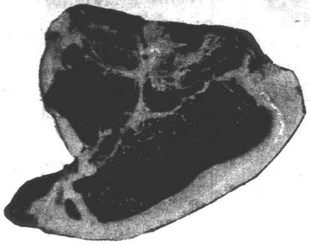

FIRST CUT
PORK CHOPS ..... lb. **59¢**

WHOLE or HALF
PORK LOINS ...... lb. **69¢**

CENTER CUT
PORK CHOPS ..... lb. **89¢**

FRYING CHICKEN
QUARTERS
Legs or Breasts
lb. **39¢**

SKINNED
JACK SALMON
lb. **59¢**

We Give and REDEEM RAINBOW STAMPS

Schermer's
"The 1-STOP SUPERMARKET"
12th and MADISON AVE. MADISON
OPEN EVERY NITE 'TIL 9 P.M.

SMOKED
HAM HOCKS ...... lb. **39¢**

BELMONT SLICED
BACON .... 2 lb. pkg. **79¢**

Cornish Hens
MAKE A GREAT B-B-Q
Large Size each **69¢**
Case of 24 $16.49

Krey's Whole Half or First Cut
Slab Bacon .... lb. **59¢**

Our Own Home Made Pure
Pork Sausage lb. **49¢**

SCHERMER'S WELCOMES FOOD STAMP CUSTOMERS
OFFICIAL USDA FOOD STAMP REDEMPTION STORE

Hunter's Sliced
BACON ENDS and PIECES .... 4 lb. box **99¢**

Tender, Beef
RIB STEAKS lb. **99¢**

Armour Star
WIENERS . 16-oz. Pkg. **79¢**

SAVE 50¢
ON A FAMILY PACK OF GOOD
GROUND BEEF
WITH COUPON
No Frozen Shank Meat in Schermer's Ground Beef

SCHERMER COUPON
L.U. 30
SAVE 50¢ ON FAMILY PACK FRESHLY GROUND
GROUND BEEF
Expires Sat., June 22, 1974

CHEF'S BEST
COFFEE
2-lb. Can **$1.69** WITH COUPON

FOR COOKING OR SALADS
WESSON OIL
48-oz. Btl. **$1.79** WITH COUPON

IT'S... PRODUCE SAVINGS TIME

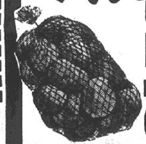

U.S. No. 1 RED
POTATOES ..... WHY PAY MORE? **10** Lb. Bag **97¢**

Homegrown Young Tender
GREEN BEANS ..... **3** lbs. **99¢**

Vine Ripened
TOMATOES ... **3** lbs. **99¢**

Select Golden Ripe
BANANAS .... lb. **10¢**

Iceberg
LETTUCE
FROM CALIFORNIA
2 Lge Hds. **59¢**
WHY PAY MORE?

California
NECTARINES .... **3** lbs. **99¢**

Calif. Seedless
WHITE GRAPES .. **2** lbs. **$1.00**

Extra Fancy Puerto Rican
SWEET POTATOES **4** lbs. **69¢**

Calif. Thin Skin
LEMONS .... doz. **59¢**

INDIAN RIVER RED SEEDLESS **GRAPEFRUIT** .... **10** for **$1.00**

NIKE'S POOR BOY
SANDWICHES
20-oz. Pkg. **$1.39**
WITH COUPON BELOW

OUR CHEF'S ALL FLAVORS
ICE CREAM
Half Gal. Ctn.
69¢

FOX DELUXE
FROZEN PIZZA .... 14-oz. Pkg. **69¢**
CHEESE-SAUSAGE-HAMBURGER

CANNED BEER SALE!

• BUSCH • STAG
6 12-oz. Cans **$1.14**

PREMIUM BRANDS
• BUDWEISER • MILLER'S • SCHLITZ
6 12-oz. Cans **$1.26**

PABST
BLUE RIBBON BEER
12 12-oz. Cans **$1.92**

CHAMPAGNE VELVET BEER
24 12-oz. Bottle Case **$3.15** *PLUS DEP.*
24 12-oz. Can Case **$4.25**
8 12-oz. Can Pack **$1.49**

Gordon's 80 Proof
VODKA .... fifth **$3.19**

Old Grandad 86 Proof
Straight Bourbon ...... fifth **$4.69**

Glen More 80 Proof Distilled
DRY GIN .... fifth **$2.99**

STOKLEY'S GRAPE - ORANGE - PUNCH
FRUIT DRINKS **3** 46-oz. Cans **$1.00**

CHEF'S BEST Bag Wrapped
BREAD **4** 1-lb. Loaves **$1.00**

HAASE'S
DUMPLINGS WITH CHICKEN WINGS 24-oz. Can **69¢**

PARAMOUNT Polish Wyrob Kosher
DILL PICKLES.... 48-oz. Jar **79¢**

FOR DRYERS—Bounce—9x11 Sheets
Fabric Softener . **10** In Pkg. **49¢**

Towie
PETITE OLIVES .... **2** 10-oz. Jars **89¢**

Royal Chef Pure
BLACK PEPPER .... 4-oz. Can **49¢**

CHICKEN OF THE SEA
Chunk Style Tuna **2** 6½-oz. Cans **89¢** WITH COUPON

Kraft's Singles
AMERICAN CHEESE .... 12-oz. Pkg. **89¢**

Kraft's Quarters
PARKAY MARGARINE ..... **2** 1-lb. Pkgs. **99¢**

HELLMAN'S
MAYONNAISE
QUART JAR **99¢** WITH COUPON

GOLDEN GRIDDLE
SYRUP
24-OZ. BTL. **59¢** WITH COUPON

SKIPPY
PEANUT BUTTER
18-OZ. JAR **69¢** WITH COUPON

SCHERMER COUPON
L.U. 26
SAVE 30¢
Golden Griddle
SYRUP
24-oz. Btl. **59¢**
Limit 1 Bot. with $2.50 purchase excluding liquor, beer, tobacco.
Expires Sat., June 22, 1974

SCHERMER COUPON
L.U. 24
SAVE 30¢
Wesson Oil
For Cooking or Salad
48-oz. Btl. **$1.79**
Limit 1 Bot. with $2.50 purchase excluding liquor, beer, tobacco.
Expires Sat., June 22, 1974

SCHERMER COUPON
L.U. 25
SAVE 26¢
Hellman's
Mayonnaise
Quart Jar **99¢**
Limit 1 Jar with $2.50 purchase excluding liquor, beer, tobacco.
Expires Sat., June 22, 1974

SCHERMER COUPON
L.U. 28
SAVE 29¢
Chicken O' Sea CHUNK STYLE
TUNA
2 6½-oz. Cans **89¢**
Limit 2 Cans with $1.50 purchase excluding liquor, beer, tobacco.
Expires Sat., June 22, 1974

SCHERMER COUPON
L.U. 29
SAVE 40¢
Nike
POOR BOY SANDWICH
20-oz. Pkg. **$1.39**
Excluding liquor, beer, tobacco.
Expires Sat., June 22, 1974

SCHERMER COUPON
L.U. 23
SAVE 60¢
Chef's Best—All Grinds
COFFEE
2 Lb. Can **$1.69**
Limit 1 Can with $5.00 purchase excluding liquor, beer, tobacco.
Expires Sat., June 22, 1974

SCHERMER COUPON
L.U. 27
SAVE 20¢
Skippy
PEANUT BUTTER
18-oz. Jar **69¢**
Limit 1 Jar with $1.50 purchase excluding liquor, beer, tobacco.
Expires Sat., June 22, 1974

GRANITE CITY BOARD of REALTORS

REALTOR Multiple Listing Service

REALTOR MEMBERS ARE PLEDGED TO A STRICT CODE OF BUSINESS ETHICS

16 OFFICES TO SERVE YOU WITH OVER 50 SALESPEOPLE AND OVER 300 LISTINGS

REALTOR Multiple Listing Service

COCHRANE-WOLF AGENCY, INC.

876-1767
877-2345 452-8175
1506 Johnson Road

REALTOR Multiple Listing Service

6½ PER CENT LOAN. With $121 mo. pmts. can be assumed on 2812 Edgewood. Extra clean 3 bedroom home with plenty of extras on big fenced lot. Value priced at $14,950. A-1 location, a real honey, don't miss out.

NOTICE. We have many listing not in todays ad due to limited space. Over 300 properties available thru multi list.

COMMERCIAL LOCATION. Great opportunity, business and home. Big 7 room home plus a 48x50 workshop plus additional 3 car garage situated on a 105x125 corner lot at 1401 Iowa, Madison. All A-1, live at home with your business. Call today.

WEST GRANITE CREAM PUFF. 2131 Missouri Ave., 5 large rooms, w-w carpet, blt. in kit., bsmt. and much more. Like new condition, investigate today.

BUILDERS OR INVESTORS. 2 large lots with all utilities on good street in new area of Glen Carbon. Owner will finance Better hurry, priced under $2500 each.

SACRIFICE INCOME PROPERTY. 4 apts. ranch brick, area of all brick homes, grosses $4800 per year, owner needs money, smart buyer can take over and assume present loan. A-1 deal thru-out, call today.

IDEAL STARTER. 4 rooms, 2 bedrooms, modern bath & kit., on 50' shady lot. 704 26th Place is well worth $7250. Terms to suit, hurry.

JUST LISTED. Old, established corner grocery store at 1936 Rhodes in Madison. Store nets $500 after all expenses. 5 room apartment up rents for $125 a month. Owner retiring after 30 years. Will sell for $12,950.

J. C. Cochrane 876-0168 Home
Sam Wolf 877-1366 Home
Jim Whitt 931-3661 Home

GRANITE CITY REALTY CO.

REALTORS
Herman Schroeder Broker
876-2524

REALTOR Multiple Listing Service

50 ACRE FARM — 3 bedroom brick, 8 years old, built in kitchen, partial basement, 2 car attached garage, central air, barn, all fenced. 28 miles from Granite. DON'T WAIT!

NO. 41 GLENDALE DRIVE — 7 room brick ranch with family room and fireplace, 2½ baths, formal dining room, wooded lot and too many extras to mention. Located in Glenwood Estates off 270 and 157.

55 LAKEVIEW — TWIN LAKES — TROY, ILLINOIS — The finest area in the community. A setting on the lake, fishing, swimming. 2 large bedrooms, 17x28 living room with beautiful fireplace, built in kitchen, 2 car garage. HURRY!

2200 GARFIELD — Beautiful and spotless, 2 bedroom brick, large carpeted living room with fireplace, built in kitchen, 2 car attached garage, electric door opener. See this now!

2212 ORVILLE — V.A. No down payment, no closing cost, just good credit. Full payment only $92. 2 bedrooms, living room and kitchen.

GLEN CARBON — JOIDA — 3 bedrooms, living room, dining room, built in kitchen, family room, fireplace, 3 baths, basement, 2 car garage and ½ acre lot. Will Trade.

5 CHOICE ACRES — Ideal for building or lot.

RETREAT AREA — 160 Acres of beautiful rolling hills and woods. Complete privacy. Michael, Illinois. Call us now for directions.

1821 MAPLE — Rent out the upstairs and live down for nearly nothing May sell on Contract $3,000. down.

FRED KING 1-288-7315 (Home)
CARL HOFFMAN 876-0246 (Home)
HERMAN SCHROEDER 876-4589 (Home)

MORRISS REALTY COMPANY

Call 876-4400
Our 71st Year
Real Estate Consultants

REALTOR Multiple Listing Service

COMMERCIAL ACREAGE: 21.4 acres located just below Holiday Inn on the bluffs. Site has approx. 1650' along hwy by 200 ft. deep zoned for business. Remainder of property is zoned multi-family. This is a prime location.

INDUSTRIAL ACREAGE: 4.3 acres in Granite City with all city utilities available — 30.5 acres with approx. 1100 fronting Hwy 3 with all city utilities available plus rail siding — 23 acres zoned heavy industry in Granite City with all city utilities. Call 876-4400 for particulars on the above sites.

ATTENTION SELLERS: List your property with MORRISS REALTY CO. We have qualified purchasers waiting for 2 or 3 bedroom homes in any location. We afford you Fast, Competent and Professional Service. Call 876-4400 To List Your Property!

PROFESSIONAL OFFICE BLDG.: 2 bldgs. on 23rd Street just off Madison Ave. Front bldg. is 2 story brick with full basement. 1st floor extensively remodeled and could be doctors or lawyers office. 2nd floor consists of 6 room apt. Rear bldg. has 6 room apt. over 3 car garage. Call for full details.

2209 FOURTEENTH STREET: 5 room care free aluminum sided home on BIG 75x120 lot. Home has full basement, new gas furnace, carpeted bedrooms and living room. Trailer on side lot rents for $100 per month. Call for details.

MORRISS REALTY CO.
1907 Edison Ave.
OFFICE PHONES:
876-4400 — 451-7880
After 5
SALESMEN PHONES:
ART HOFF — 876-4461
BILL TURPENOFF — 876-5711

ROYCE REALTY

2862 Madison Ave.

REALTOR Multiple Listing Service

876-5050
Open Every Night 'til 8:00

RECIPE FOR A HAPPY FAMILY is this 3 br brick ranch in great location. PRICE JUST REDUCED. $34,500 buys lr, dr, kitchen, family room with fireplace, 1¾ baths, 2-car attached garage, full basement, central air, w-w shag carpeting and more. Call today for appointment.

EXCEPTIONAL VALUE is this solid brick income property. Price reduced, less than $20,000 buys. $250 monthly income. Call for more info.

V.A. NOTHING DOWN. 2 br, lr, kitchen, carpeting. Very neat and clean inside. Just right for your small family. CALL NOW.

IMMEDIATE POSSESSION! Brand new brick split foyer. 4 br, lr, dr, kitchen, family room, 2 baths, and 2-car attached garage. Cozy fireplace, w-w carpeting, built-in oven, range, dishwasher, and disposal. CALL TO SEE.

BUY NOW. move before school starts into this 3 br frame w-lr, kitchen, and family room. W-w carpeting, air conditioning, plus more. Loan assumption possible.

LARGE HOME OR INCOME PROPERTY. Call about this extremely clean 7 room, 2 story home with central air, 2-car garage, full basement. A terrific buy at only $16,000.

FOR THE VIP. Wilson Park Area. Lovely 3 br brick, lr, dr, kitchen and den. w-beautiful raised hearth and beamed ceiling. Central air, w-w carpeting, 1¾ baths, basement, fenced yard, and 2-car garage. A truly exciting home. CALL TODAY.

ROYCE REALTY
876-5050
BROKER

Bernard Royce	797-0984
Ted Valencia	931-2634
John Martinez	797-0322

WHY RENT?

REALTOR Multiple Listing Service

Try Us — You'll Like Us! List With Judd
Don't Wait — Call Us 1st We Have Buyers Waiting!

CAN'T FIND A HOME TO RENT? and looking for reasonable payments? If your credit is good & you're not afraid to clean & repair, then inspect this 2 story 5 room modern frame with Bob McClew now! Bsmt., gas furnace & on bus line. Will be sold this week!

OPENING NEW ADDITION ON BLUFFS: All lots in Glenwood Estates are level with utilities underground. Its clean on Bluffs near SIU & lot financing is at 6 per cent interest. Last year prices prevail.

WANT TO LIVE IN GODFREY? 5402 Englewood Dr., with large triangular lot, has 3 Brs, bsmt. $17,000. FHA Terms!

5204 PINE RIDGE-GODFREY: Vacant 3 Br. modern frame with garage, utility, central air. $18,750. FHA Terms!

166 BRIARMOOR: Vacant 3 Br frame, gas heat, 60' lot. FHA terms! $18,000.

3 BEDROOM WITH GARAGE: 31 Iris and 39 Iris, each are 3 BR frames, gas heat. FHA terms. Both vacant.

ON WILSON PARK LANE: Vacant 3 Br modern frames at 113 & 128 for sale at $18,500 each. FHA Terms!

202 & 215 WILSON PARK LANE: 5 room 3 Br. modern frames with bsmt. $19,500 each. FHA Terms!

VETERANS: We will gladly help you obtain your eligibility certificate for use in buying a home. See us today!

FRANCIS E. JUDD
Broker
Bob McClew, salesman
Judd Real Estate and Insurance
877-5542
2776 Madison Ave.

PELEK

REALTORS M.L.S.
A HOUSE-SOLD WORD
876-1000

IT'S WORTH SEEING: INSIDE & OUT. All BRICK 3 bdrm split level. Large family room, 1½ bath, WALK-OUT basement, central air, carport and MORE. $25,900.

HOW SOON CAN YOU MOVE: This COZY 3 bdrm is ready. COUNTRY kitchen with LOADS of cabinets, FIREPLACE, garage and near school. $12,900.

FAIR OAKS DR.: DELUXE living. HEATED POOL for swimming enjoyment comes with this FOUR bdrm, 2 bath bi-level in quiet neighborhood. HUGE fam. rm. with FIREPLACE, finished basement has RATHSKELLER, central air, 2 car carport and MUCH MORE.

WANT A CHALLENGE: A little paint would make this a LOVELY family HOME. 2 bdrms, garage, PLUS ½ acre. $11,900.

ASSUME LOAN: MUST SELL as soon as possible. 2 bdrm bungalow with central air and on EDGE of town. Payments UNDER $100 mo.

IDEAL STARTER: Check 2906 MYRTLE — less than $6,000 and 1306 RHODES — only $7,000. Truly a HANDYMAN special.

TEN ACRES: Less than 1 hr. from Granite City. $5,000.

BUSINESS OPPORTUNITY: FIRST time offered. ESTABLISHED LOUNGE in heart of Granite City. All NEW equipment plus kitchen and banquet room. CALL 876-1000 for more info.

A HONEY FOR THE MONEY: Only $16,500 for this FOUR bdrm. richly CARPETED, finished basement, 2 car garage and MORE. A must to SEE.

LEO PELEK—BROKER
THE NAME IN REAL ESTATE
LEO PELEK REALTY
A HOUSE-SOLD WORD
2775 MADISON AVE.
876-1000

JOHN KREKOVICH REALTY

876-2323 876-2324
2767 MADISON

COLONIAL MANSION—Oakdale Lake (wooded-Ozark setting) 5 B-r's, 1¾ baths, formal dining room, spacious built in kitchen, beautiful fireplace, rathskeller, swimming pool, garage. Just too many extras to mention for $49,500 — Good Loan Assumption Too!

$3,600 DOWN & MOVE INTO this spotless 3 B-R, 1½ story home, formal dining room, basement, cent. air, garage, payments only $136.00 mo. Total! 3-6

FULL ACRE LOTS — $5,950 — owner will finance with $2,500 down! We Have Two Left!

★★★★

The Quick Way to Make Your Front Lawn . . . SOMEBODY ELSES.
CALL — John Krekovich Realty 876-2323

★★★★

SAW & HAMMER MAN — 2212 E. 25th is the place for just $5,950.

2209 LYNCH AVE. — $17,950 and move into this 3 B-R home in prime location. Richly carpeted, quality selected paneling, full basement. First offering!

RESIDENTIAL LOTS — We have two left — One is a corner lot. Both lots facing Maryville Road. Each lot going for $7,450 each. First offering!

LOTS FOR PROFESSIONAL OFFICES — Prime location, 75'x150'.

1515 4th St 7 room home (all rooms large), basement, like new two car garage, 4 window air conditioners. First offering for only $12,950. Just listed!

LIST — BUY — SELL WITH **"The Real Estaters"**
John Krekovich — Dwight Wade
876-2323 — 876-2324

JOHN SOBOL REALTY

2124 Pontoon Road
451-7431
CUSTOMER HOURS: 8:00 to 8:00 Except Sunday

JUST LISTED: LUEDERS PARK ESTATES, large 7 room brick split foyer, corner lot, 1½ baths, family room, fireplace, dining room, 2 car garage. RARE GREAT VALUE. Owner transferred. See 3119 Princton.

JUST LISTED: 2004 Cottage, 3 bdrm wrapped in brick & stone, detached large 2 car garage, zoysia lawn, mature shrubs & trees galore. The VERY VERY BEST for $24,950. Owner retiring.

JUST LISTED: Behind Bellemore Village, 2 bdrm frame dandy. Large garage, fenced yard, plenty shade. LOOK $14,950.

JUST LISTED: Basement, basement, buy this real sharp 3 bdrm alum ranch today. All utilities, new area, central air, carpeted, fenced yard. MUST SEE. Priced A-OK.

JUST LISTED: Here tis, circle this. Large 6 room ranch, carport & storage room, dining room, air cond., Spanish motif interior.

JUST BEAUTIFUL. $17,500. buys 2732 DALE. Move in fast. GI NO $$ needed. FHA $600. down complete. Full payment $185. per mo. Don't delay. Call now.

CONCRETE BEAUTIFUL KIDNEY SHAPED SWIMMING POOL with this 3 bdrm brick ranch, attached garage, bsmt, 1¾ baths, cent. air, built in oven-range, dishwasher. Parkview school distr.

NEW LISTING: 3 bedrstone & brick ranch. Built in birch kitchen. Large bdrms, cent. air, screened carport. Big lot. Privacy fence. School bus at door. Will GI.

GI APPROVED, GI APPROVED, white 3 bdrm ranch large kitchen, carpeting, carport, w-storage. GI NO CASH DOWN. $170. mo. COMPLETE. NO WAITING.

WITHOUT YOU— NOTHING HAPPENS!
JOHN SOBOL, Broker
[illegible], 451-3701

Reinhardt Agency

877-0613
1933 Edison
REALTORS

REALTOR Multiple Listing Service

2215 EAST 25TH ST. Exceptionally near and clean 4 room frame home. It's nice and comfortable with central air conditioning and gas heat. W-w carpeting too! Priced to sell.

2311 LOGAN AVE. Aluminum sided, 4 bedroom 1½ story home. Basement, gas heat, formal dining room and garage. Ideal for children. Only $13,900.

NEW LISTING NEEDED!

OVER 13 ACRES, consisting of 2 parcels of land. 1 tract of about 9 1-3 acres, with 475 ft. frontage on north side of Route 162. 1 tract of about 4 acres and 540 ft. frontage on south side of Route 162. City water and gas available. Terms or cash.

FOR QUICK RESULTS LIST YOURS WITH US!

2830 BUXTON AVE. 5 room 2 bedroom frame home on a corner lot. Basement, gas heat and garage. 20x30 ft. renovated building with some finish work facing Wilson Avenue. Ideal for repair shop, etc. Call for appointment. $13,900.00.

2830 EAST 24th ST. 2 bedroom frame home. Basement, gas heat. Some interior decorating needed, but priced at only $8950. Immediate possession if you qualify.

WE BUY HOUSES

BUILDING LOT just off Maryville Road. A nice high and dry 90x183 ft. lot, located behind the church in the 4600 block of Maryville Road. Priced just a little over $40.00 per front foot.

IF YOU DON'T SEE WHAT YOU WANT listed here, call us. We are members of the Granite City Multiple Listing Service and there are many more to choose from!

WHEN YOU NEED A REALTOR CALL REINHARDT

BOB BARTON REALTY

4741 MARYVILLE RD.
931-6200

SPECIAL OF THE WEEK!! 2437 ST. CLAIR. Neat, 3 bedrooms, brick, livingroom, kitchen, & bath. Back yard fenced. REDUCED to $17,950.

LEAVING TOWN, MUST SELL!! 3 bedrooms, livingroom, kitchen, full basement with shower, 2 car detached garage. 2439 Adams.

GREAT FOR RETIREMENT! Nice home for an elderly couple at the edge of town. 2 bedrooms, livingroom, kitchen, bath & 2 car garage, and workshop combination. $18,950.

ARE YOU LOOKING for a bigger home! We have a house to fit your needs! Nine big rooms in a ranch style home on one acre. Woodburning fireplace, coved ceiling in livingroom & dining area. 4921 Morrison Rd. Call us for more information.

RARE FIND! Almost 7 beautiful acres, at St. Jacob. Your dream ranch starts here!

BUILDING LOTS AVAILBLE, see lot no. 85 Snowbird Lane, also lot 5 & 6 Westmoreland Drive.

$400 DOWN & $118 A MONTH, on F.H.A. Newlyweds here's a chance to invest your money in a home instead of rent payments, 3 bedrooms, kitchen, livingroom, and two car garage.

S-P-R-E-A-D—O-U-T!!! In a 3 bedroom, large kitchen with built in dishwasher and disposal, full basement finished, 16x11 family room, which opens onto a patio, plenty of room, all for only $29,900.

PARK AREA. Charming 2 bedroom vine covered cottage, carpeted livingroom & dining room, 3rd bedroom and family room in the full basement. Benton.

SALES STAFF

Ruby Arnette	877-5187
Steve Bristol	876-8067
Bob Barton	931-6200

KAEGEL

"The 'Key' For All Your Real Estate & Insurance Needs"
1367 Niedringhaus
call... 452-1125

REALTOR Multiple Listing Service

ONE BEDROOM COTTAGE with 2 enclosed porches, central air, basement. Located at 1745 Maple. Call for details!

FOUR ROOM FRAME with bsmt. Located in Madison. Needs repairs, but is a good buy at $2500 cash.

S-P-R-E-A-D-O-U-t in this large 3 br home with lr, dr, kit., full bsmt. and 2 car attached garage. Setting on approx. 1 acre in Cardinal Acres on Hwy. 157 Near Hwy. 162.

19 ACRES located close to Peters Station. 792-foot frontage on Hwy. 162. Tract can be sold in two parcels!

$17,000 BUYS this 3 br unfinished home with 2 acres. Home has bsmt., 2 car garage. The plumbing & wiring are roughed in. Located 3 miles south of Highland on Hwy 160.

15 ACRES on Hwy. 160 approx. 2 miles South of Highland. Priced To Sell!

HOME SITE 100'x410' at End of Warson Lane in Mitchell. Very nice neighborhood. Has gas, water, electric.

BRICK DUPLEX. Located in G.C. school district 2 BR, LR, kitchen on each side, plus carports with storage space. See today at 1310-12 Washington.

1104-06 REYNOLDS: A nice brick duplex with 2 br., lr., kitchen each side, bsmt. under one side, attached carports. Live in this one almost for FREE!

DAIRY CONE STORE in Roxana, Ill. Small, neat as a pin cottage on rear of lot. Good location, good income!

A WAREHOUSE with 12,700 sq. ft. of floor space. Complete with freight elevator.

Mick Warford	931-4646
Hancel Bailey	877-4353

ANDERSON REALTY

SOLD — 2917 MARYVILLE RD.: Its a 3 br, lr, kit, finished basement, air & carport. $18,950.

SOLD — EXTRA NEAT home at 3041 Willow. Has 3 br, lr, dr, & kit. Some carpeting. $14,900.

SOLD — 3013 FOREST AVE.: 3 br, lr, kit., att. carport & nice shaded yard. $13,900.

SOLD — R.R. 2: Beautiful 3 br, lr, formal dining room & big kit. Has 2 car garage & sets on 1 acre of ground. $32,000.

SOLD — 559 BARKLEY: 2 br, lr, dr, & lit. Has work shop & att. garage. Beautiful shaded 1 acre plus lot. $15,900. Wee need listings.

Are you relocating?
Are you wanting a smaller home?
Are you wanting a bigger home?
Are you wanting information about homes?
If your answer is yes to any one of these, call "Satch" at Anderson Realty to discuss your housing needs.

2014 GRAND: This is 2 story, 8 room brick home w-basement, 2 car garage. Rental income on rear of lot. $23,900.

NOTE — WANT TO KEEP AWAY FROM points, closing costs, & high interest rate? How about $2,500 down & assume $135 mo. payment? Its 3 br, lr, big kit. Basement & det. garage. Real clean home.

Bill Anderson, Broker
4925 Maryville Rd.
931-6400 931-6401
"Satch" Page . . . 931-6054

STEELE-KUNNEMANN

Call . . . 876-0252
1318 Niedringhaus
After Hours Call 876-2556

REALTOR Multiple Listing Service

EXECUTIVE HOME: Located just 10 minutes from city, in rolling hills, near SIU, has swimming pool, two kitchens, 2 fireplaces, 3 bedrooms, family room, patio, numerous fine features. Selling at only $54,950. YOUR BEST BUY IN A FINE HOME. CALL NOW!

MAKE OFFER! OWNER SACRIFICE: on this 7 room 4 bedroom home. Basement, gas furnace, 3 car garage, corner lot. 1234 Granite Ave.

$3900 BUYS this 3 room and bath home. Ideal for a young or retired couple. Quick possession.

PRICE DRASTICALLY REDUCED on this very nice 2-3 bedroom brick ranch. Has w-w carpeting and h-w floors, large kitchen, 13x25-ft. family room, range, drapes, curtains, storms, tile bath and other nice features. 2802 Sunset.

2177 BERN: Attractive 3 bedroom 1¾ bath brick ranch home. Large kitchen with dining area, built-in oven & range, w-w carpeting, geogeous, huge basement, family room, central air, 2 car plastered garage, storm sash, watering well, fence yard, large lot. Gould not be replaced for asking price. Call for appt.

LOTS

3 CHOICE LOTS on Mockingbird Lane. Only $3950 each.

CHOICE HOMESITES . . . on the bluffs, $4500 and up. Financing available.

READY TO SELL? WE NEED ALL TYPES OF properties, any part of the city: Courteous consultation. No obligation. Call 876-0252.

LUEDERS AGENCY

12 Nameoki Village

REALTOR Multiple Listing Service

OUT OF CITY LIMITS! — 3 bedroom brick, eat-in kitchen with built-ins, new carpeting & decorating — central air and furnace 2 years old — 2 car garage, patio all on beautifully landscaped large lot — $27,000.

VENICE PROPERTY — Duplex — $3,000. down, contract for deed.

1229 EDWARDSVILLE RD., — 4 bedroom home, GI financing, no down payment — ideal for large family.

EXECUTIVE HOME, nestled on over 2 acres of beautifully landscaped lot, edge of Troy, 3 huge bedrooms, large living dining area with fireplace, family room with fireplace, built-in stainless steel kitchen, including built-in refrigerator freezer. Rec room with built-in bar. Beautiful patio heated and lighted swimming pool, fenced with wrought iron fencing, beautiful trees and woods.

COMMERCIAL PROPERTY

2167 MADISON AVE. — Tri City Heating Bldg. — plus air conditioned 2 bedroom apt.

2201 MADISON AVE. — Store building, warehouse, apartment & dwelling.

408 MADISON AVE. — 2450 sq. feet — ideal for doctor or lawyer, central air — vacant.

BRICK APARTMENTS & offices 12xx Niedringhaus Ave.

FOOD CITY MARKET — 2606 Iowa — Store Bldg. warehouse & Apt. including grocery & meat fixtures if you need them.

10-50 FT. LOTS & 7 mobile homes — Nameoki Trailer Park on Braden Ave.

LOTS — 60 ft. frontage Troeckler Lane, Terms.

ACREAGE — 3 acres more or less on Glen Crossing Road — and 34 acres on Chouteau Islands, no buildings.

2231 LEE AVE. — 3 bedroom dwelling, basement — $8250.

PHONES: 877-0363 — 452-4174
After 5 P.M. Call
Mildred Fehling 876-2244
or Fred Fesslock 931-3830

DEADLINES

MONDAY: Noon Friday for Display Classified
4:30 P.M. Friday for Regular Classified
3:30 P.M. For Master Charge Calls

THURSDAY: 4:30 P.M. Tuesday for Display Classified
10:00 A.M. Wednesday for Regular Classified
9 A.M. For Master Charge Calls

MINIMUM CHARGE $1.00 (BOX NUMBER SERVICE CHARGE $1.00)

RATES: First Insertion 7c Word; Second Insertion 6c Word; Fourth Insertion 5c Word

EXAMPLE: 15 WORDS, 1 TIME—$1.05; 2 TIMES—$1.95; 4 TIMES—$3.60

CANCEL YOUR AD DAY RESULTS ARE OBTAINED ... REFUNDS ARE BASED ON EARNED RATE

Office Open 8 A.M.-4:30 Daily—Closed Saturdays

MASTER CHARGE PHONE NUMBER 877-1343

House for Sale 1

ROZYCKI REALTY
2216 MADISON GRANITE CITY, ILL.
FOR SALE · BUY · TRADE · SELL

"The House of Real Estate"
Walter Rozycki Broker
877-6108 877-7188

1. NEW LISTING, neat 2 bdrm. quiet neighborhood, $16,500.
2. 3 BEDRM BRICK, air, 2 car garage, nice area, sunken liv. room. $37,500.
3. NEW LISTING, good starter for couple, low dn pn't. $7,995.
4. NEW LISTING, 4 bdrm, 2 car, garage, c-air, blt-in kitchen, quiet area. $19,500.
5. BIG 4 BDRM, handy man special. Edge of town. $8,500.
6. BUILDING LOT, nice area, $4,900. 65'x265'.
7. LOT FOR MOBILE HOME $2,950.
8. NEW LISTING, East Granite, 2 bdrm. c-air, carpeted, nice home, $13,500.
9. ANOTHER EAST GRANITE, 3 bdrm, basement, priced right, $11,900.
10. INVESTORS, call us for duplex's.

PLENTY + PLENTY + MORE JUST CALL
HOUSE'S FROM $5,500 to $69,000
FARMS — FARMS — FARMS

We Buy . . . Sell . . . Trade . . . Build

We have several lots for DOUBLE WIDE MOBILE HOMES. Utilities on each lot. 60 and 80 foot wide. $600 down, $75 per month. WHY RENT?? IMMEDIATE POSSESSION.

ROZYCKI REALTY

451-7788 877-1900
ABRAMS Real Estate
3010 NAMEOKI RD.
RALPH C. ABRAMS, Broker

NICE 6 RM. BRICK RANCH — 3 bedrooms, fam. rm., utility rm., cent. air, carpeting, fireplace, small storage rm. and a large yard. Ask for No. L-6.

PRICE REDUCED — Tastefully remodeled 5 rm. ranch in Madison — 2 bedrooms, din. rm., built-in kitch., with breakfast booth, cent. air, large carpeted liv. rm., paneled and tiled bsmt. and a 1-car att. gar. Will consider contract for deed. No. L-9.

ATTENTION INVESTORS! — $490 per mo. gross income — 3 family apt. bldg. and a 4 rm. home Plus a large garage and over 1 acre of land. Make an offer No. L-7.

2820 DOGWOOD — Comfortable 5 rm. ranch — 3 bedrooms, built-in kitchen with dishwasher, utility rm., cent. air, carpeting, full bsmt., with 3 finished rms., and a covered patio. No. L-21.

BELLEMORE AREA — Choice 6 rm. brick ranch — 3 bedrooms, formal din. rm., 2 baths, w-w carpeting thruout, cent. air, finished bsmt., 1½ car gar. and a fenced yard. No. L-20.

WE BUY HOUSES

$14,000 BUYS!! — Massive 11 rm. 2-story — full bsmt. — carport — fenced yard. Located in East Granite. Built to last. No. L-16.

3 RM. FURNISHED HOME — 1 bedroom, gas heat, air cond. and a full bsmt. Nice location and priced right. No. B2-6.

MITCHELL — 3 nice lots — 52'x140' — Buy all three for just $5,500 No. B1-10.

SPACIOUS 8 RM. HOME — 3 bedrooms, large knotty pine fam. rm., din. rm., 14'x20, liv. rm., utility rm., cent. air, carpeting, 2 fireplaces, alum siding, 1-car gar. and a 20'x26' outbuilding. All on 1 acre of land. No. B1-19.

LUXURIOUS 7 RM. BRICK — 3 bedrooms, 13'x24' fam. rm., with fireplace, built-in kitch., utility rm., cent. air, w-w carpeting thruout and a large ½ acre lot. Only 3 yrs. old. No. B1-21.

WE CAN SELL YOUR HOME
CALL ABRAMS TODAY
2 Offices and 10 Salesmen to Serve You!

BUY FROM OWNER and save. 2811 Myrtle Ave. Call 1-656-8913. 1 6 27

2254 STATE. 8 room house, bsmt., all furnished. $12,500. 1 7 1

$POT CA$H
for your property

YE$ $IR! We have buyers waiting for 2, 3 and 4 bedroom houses, investment properties and businesses. You will receive fast action and all cash. Call us today and let us convert your holdings into cash . . . CALL

GRANITE CITY REALTY COMPANY
1561 JOHNSON ROAD
876-2524

DON MARCUS and Associates REALTORS
1906 State St.
Phone 876-0191
REALTOR Multiple Listing Service

ACADEMY COMMANDER MOBILE HOME — Large 12x60 with 2 good size bedrooms-diningroom-central air-fully insulated — most furniture to remain — Move in now with less than $2,000.

LOVELY BRICK and frame split level — 3 bedroom — country size kitchen — wall to wall carpeting — family room — central air — 2-car garage — fenced yard — out of the city limits, but close to school and church. Country living for only $26,950.

COMMERCIAL LOT 85'x125' — Heavy population — ideal for Quick Shop or Delicatesson — many apartments and school close — call now and work for yourself!!

LARGE 100'x135' LOT — Country living with no smog or dirt — about 15 minutes out of Granite City — ideal for retirement or summer home — large lake for swimming and boating — NOW $3,000.

BE THE FIRST OWNER of a large brick and frame split level — quiet country living close to new hospital — 3 bedrooms — wall to wall carpeting — large 85 ft. lot— pick your own lot and decor — Maryville Park Terrace — take Hiway 162 one mile past intersection 159, turn right, next to Oliver Anderson Hospital — Saturday & Sunday 1 to 6 p.m.

CHOICE LOCATION in one of Granite Cities finest locations — 3 bedrooms — ranch style home — eat in kitchen — hardwood floors — attached garage — fenced yard — awnings — close to school and shopping.

11 HOMES SOLD IN THE LAST 35 DAYS — WE ARE THE NEWEST AND WE TRY HARDER — LIST AND SELL YOUR HOME.

WE WORK FOR YOU
USE US FOR FAST AND EFFICIENT SERVICE
DON MARCUS Home Phone 931-2004
IVON POMEROY Home Phone 876-6491

EXTRA NICE HOME. 2 bedrooms, central air, full basement, large fenced back yard, carpet, drapes, built-in kitchen with range. Call 452-1173. 1 6 24

HOW ABOUT A NEW OR PRE-OWNED HOME?
We have several in Collinsville and surrounding areas. Call us for a tour.
CLARK REALTY
345-1953

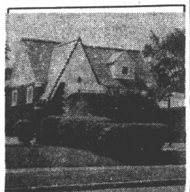

CHARM and BEAUTY plus NEATNESS thru-out this 2 bedroom home, formal dining room, spacious living room, ideal kitchen, sunporch, basement, central air, wall to wall carpeting, fenced yard. $13,500. 608 LINCOLN, VENICE, ILL.
OFFERED BY
John Krekovich Realty
876-2323

House for Sale 1

HERITAGE REALTY
William Dettwiler BROKER
3723 Nameoki Road Phone 877-5252

1. EXCELLENT 3 BED. frame with alum. siding, utility rm, washer and dryer hookup, B-I bookcase in lr, carpeted, and more.
2. WANT TO LOCATE OUTSIDE THE CITY? Look at this 3 bed. frame, alum. siding, with a 2 car dett, garage, large storage area, fenced yard, corner lot.
3. HOME FOR THE HANDYMAN! 2 bed. frame, corner lot, partial basement, new furnace, large rooms.
4. EXCELLENT BUY ON THIS 4 BED. BRICK, den, full basement, fenced yard, 14x22 patio, C-A, carpeted.
5. NEED A BIG KITCHEN? This 3 bed. frame, has a 13½x13½ kitchen with 2 pantrys, utility rm, 2 car dett. garage, fenced yard, corner lot.
6. THIS 3 BED. alum. frame sets on a circle drive, with one car att. garage, C-A, fully carpeted, large closets, and much more.
7. CHECK THIS LOVELY 2 BED. brick, newly decorated, window air, 1½ car dett. brick garage, paneling, carpeting, fenced yard.
8. GOOD 4 BED. brick, with full basement, C-A, 2 full baths, 2 car att. garage, carpeting, large lot.
9. HOME FOR YOUNG MARRIEDS — This 2 bed frame has full basement, 1 car dett. garage, carpeting.
10. NICE 3 BED. BRICK, 1 car att. garage, hardwood floors, extras stay with home.

IF YOU WANT TO SELL YOUR HOME, LIST IT WITH "HERITAGE."
WE NEED HOMES IN ALL AREAS—BUYERS WAITING.

HOME EILEEN DUFFIELD—931-6641; HOME JIM HONNOLL—931-4788
HOME LLOYD RIEDLE—931-2370; HOME DAVID DUFFIELD — 931-6641

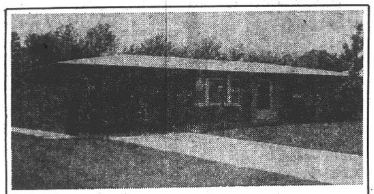

OPEN HOUSE SUNDAY 1 to 5 P.M.
2440 Angela Drive

CAPTURE YOUR DREAM NOW and save $7,500.00!!! You won't believe you can buy this much 3 bedroom full brick ranch home with all this quality for $24,950. From the panelled basement to the crisp beautiful surroundings you'll declare it's your lucky day." Compare anywhere. Seller buying another home. Fast moving date. Don't hesitate on this one. JOHN SOBOL REALTY, 451-7431.

This could be the start of something cool

- MULTI RECREATION AREAS
- COMPLETELY PRIVATE
- GREAT FISHING
- SENSIBLE RESTRICTIONS
- CAMPER'S FACILITIES
- SEPARATE SWIMMING AREAS
- PICNIC AREAS
- BOATING AND CANOEING
- IMPROVED ROADS
- VACATION HOME SITES
- YEAR 'ROUND LIVING
- SEPARATE MOBILE-HOME AREA
- 52 WEEK-ENDS OF FUN

Beautiful **KA-HO LAKE ESTATES**

VACATION HOME-SITES
- For Cottages . . .
- Mobile Homes . . .
- or Campers . . .

DRIVE OUT TODAY!
1½ Miles North of Mt. Olive, Illinois on Rt. 66

House for Sale 1

•RESIDENTIAL •ACREAGE •FARMS •COMMERCIAL

KIP DROWN REALTY
729-5950 — RES. — 729-4028
C. Kip Drown, Broker

SALEM, MISSOURI

1. 25 ACRES with modern 2 bedroom house. 15 acres open, 2 ponds, small barn, good garden spot, blacktop highway. $26,000.
2. 40 ACRES, land is all open, no buildings, ¼ mile from blacktop. $12,000.
3. 10 ACRE TRACT — 2 acres cleared, balance in timber. Restricted area. $4,000.
4. 120 ACRE FARM — 40 acres in bottom, drilled well, several outbuildings with livable 2 bedroom house. $31,500.
5. 77 ACRES near Montauk State Park — ¼ mile blacktop frontage, land mostly pine covered, old but sound 4 room house. $25,500.

We have many more listings on town, acreage, and farm property. For retirement, investment, or just a weekend retreat, Salem, Mo. is just a 2½ hour drive from St. Louis. Call KIP DROWN REALTY, Salem, Mo. 314-729-5950 or 314-729-4028.

FOR SALE
Business property and lot, with garage on lot. Large warehouse. All leased on Broadway in Highland, Ill. Instant income. Phone: 1-654-9942.

3 BEDROOM HOMES: Attached garages, wall to wall carpeting. Some with central air. $650 down, payments as low as $115 month, based on salary. Call 931-0111, Rodger Cooper Realty. 1 6 20

2627 EDWARDS. Nice house, cheap. Call 876-6451. 1 6 20

WHEN YOU NEED A **REALTOR** CALL **REINHARDT** 877-0613 WE CAN SELL YOURS!!

4 BEDROOM PLUS huge family room, dining area, carpeted, basement, fenced rear yard, painted and renovated. Ideally located, Westchester. Immediate possession. Phone 931-4955. 1 6 27

3 BEDROOM FRAME, basement, needs repair. Take over payments, balance under $6000. Call 797-0508 after 6 p.m. 1 6 20

3 BEDROOM HOME with garage, w-w carpet, lots of storage, large fenced back yard, $16,000. Call 876-4339. 1 6 20

COLLINSVILLE: By owner. 3 bedroom brick on 3 acres, fully carpeted, 2 full baths, full basement. Call 344-5922. 1 6 27

OWNERS SAYS SELL so we're offering this attractive 3 bedroom ranch on basement at a very attractive price. Big country kitchen, all redecorated. Great location in Collinsville. New listing—1070 Lafayette, Collinsville. Where else can you get all this for only $21,700. 1240 square feet of living space. Full basement, parking under, gas heat, central air, 3 bedrooms, 1½ baths, kitchen with built-ins, living room, carpeting thru out, no maintenance, full brick, all redecorated. Becherer Agency, 5109 North Illinois, Belleville. Call 1-235-5013. Evenings 345-6079, 1-235-1048, 1-398-3756. 1 7 1

FOR SALE BY OWNER — 3 bedrooms, 1½ bath, garage, double corner lot, steel siding, brick front. Completely maintenance free. Appraised for $24,500, only asking $19,000 for quick sale. Call 797-0187 or 797-6747. 1 6 24

HOUSE IN EXCELLENT CONDITION, walking distance to public, parochial and high schools, park, tennis courts, bus lines and shopping. Ideal for family of three to seven. Must see to appreciate. Call 451-7753 or 1-654-4701. 1 6 20

UNIQUE 3 BEDROOM, 2 baths, white brick, across from golf course in Arlington. Features too numerous to mention. Exceptional buy from owner at $32,900. 71 Shirlwin. Call 1-288-5184 or 344-1379. 1 7 4

PRICED RIGHT FOR QUICK SALE: In Hamel, 3 bedroom, 2 baths, central air, gas heat, carpeted, large landscaped corner lot. Write or call 1-633-2225 or 1-633-2252. Wilbur F. Meyer Agency, P.O. Box 7, Hamel, Ill. 62046. 1 7 4

EXECUTIVE HOME in our newest & best neighborhood. 1st class all the way. 3 B.R. brick, 2½ baths, all elec. kitchen, 2 car garage exquisite mediteranean rathskeller. Entertain in the atmosphere of old Spain, right in your own home. Ole! Priced in the mid-forties. Call Barton Realty, 931-6200 or 877-5187 1 6 24

WILSON PARK AREA: 2 bedroom brick, 2 baths, large l. room with fireplace, formal d. room & family room. Carpeted. Full basement & garage. Call 876-4377 1 6 24

FOR SALE BY OWNER: Country home with 2 fireplaces, 3 or 4 bedrooms, 1½ baths, family room. City water, summerhouse, barn, 2 outbuildings, pond. All on 20 wooded acres adjoining Staunton Country Club. For appointment call 1-635-2555 or 1-635-2220. 1 6 24

HOUSE, 4 rooms, ½ bath, large lot. Panama, Ill. Call 877-1895 or 877-0407. 1 7 3

EAST GRANITE: 2 bedrooms, central air, w-w carpet, basement, garage, $12,500. Call for appointment 877-6687. 6 6 20

$595 DOWN COMPLETE! 3 bedroom. Corner lot. Repainted. Ideally located—Bellemore Village Area. Hurry! Phone 931-4955 1 6 20

House for Sale 1

VENICE— Recently redecorated 5 room frame. 2 bedrooms upstairs. One down. Dining room, lg. built-in kitchen, w-w carpeting, custom draperies, central air, gas heat, fenced rear yard. Call 451-7693 1 6 20

COUNTRY PPRIVACY, yet all conveniences of the city, this beautiful new all maintenance free brick and vinyl 3 bedroom 2 baths, beamed ceiling, 2 car garage, walkout basement, central air, rear deck, dishwasher, disposer, much more, on near acre lot located ¼ mile south of I-270 off 159, ¼ from new hospital call today for appointment 1-887-4516 1 6 20

Real Est. for Sale 2

CABIN FOR SALE at Parker Lake. Call 931-4179, after 5 p.m. 2 7 1

1 ACRE LOT, will contract. 25 per cent down, $4500 firm. Call 877-6688. 2 6 20

LOT AT TIMBERLINE: 17 ft. self-contained camper. Call 876-0432 2 6 24

FORMERLY FITTER'S MARKET, 5000 sq. ft., plus house. 4055-61 Pontoon Rd. Lot 185x380. LEASE, OPTION, or SELL. Call JOHN SOBOL, REALTOR, 451-7431. 2 6 27

20 ACRES—40 min. from Granite City. $450 per acre. All rustic with lakesites. 10 per cent down. Call JOHN SOBOL, REALTOR, 451-7431 2 6 27

LOT AT LAKE OF EGYPT with 8x45 mobile home. Will consider trade for pickup or farm machinery. Call 1-288-9437 after 6 p.m. 2 6 27

ATTENTION BUILDERS: 2 one acre tracts. Warson Lane, Mitchell. Excellent location. City water and gas. Will sell outright or join in spec. Call 931-0855. 2 6 20

BUILDING LOT. 21xx Waterman. Ideal location. Call 931-0855. 2 6 20

LAKE FRONT LOT on Lake Ka-Ho, Mt. Olive, Ill. $4,750. Phone 876-2330 before 2:00 P.M. 2 6 27

Business for Sale 3

ATTENTION CHURCH GROUPS
WE HAVE AN EXCELLENT FACILITY in Granite City equipped with day care center, living facilities, worship area and counseling rooms. Good terms for starters or expansion of your present church.
Call JOHN SOBOL Realtor 451-7431

POST-DISPATCH ROUTE. Clears $20,000 year. Includes both home delivery and wholesale rights. Tremendous growth potential. Time saving machinery and late model vehicle included. Asking $34,000. Call 797-0780. 3 6 20

LIQUOR STORE and tavern for sale. Owner retiring. Call 876-4007. 3 6 27

NEWER BRICK SHOPPING CENTER, 7 businesses. Well built & very attractive. PRICED TO SELL. Call JOHN SOBOL, REALTOR. 451-7431 3 6 27

Mobile H. for Sale 5A

1971 RICHARDSON STRATFORD, 3 bedrooms, 2 full baths, carpeted, skirted, air conditioned, many extras. Take over 5 per cent loan. Call 451-5792 or 797-0758. 5A 6 20

1972 SCHULT MOBILE HOME, 3 bedroom, 1½ bath, large closets, living room with tipout utility room, storm windows, A-C, 2 porches with patio cover and awning, gas heat. Call 931-3744 after 6 p.m. 5A 6 24

8x40 MOBILE HOME, ideal for camp site. Clean. Call 877-5892 5A 6 20

'69 PMC 12x60. 2 bedrooms, completely furnished. Immediate occupancy, especially clean. $4,000. Call 931-1102 5A 6 20

MISSISSIPPI RIVER Mobile Home Exposition, Southern Illinois University, Edwardsville, Illinois — See our 2 and 3 bedroom show specials!! Imperial Mobile Homes, 4114 Pontoon Road, Granite City, Illinois. Call 931-5100. 5A 6 20

USE YOUR MASTER CHARGE FOR CLASSIFIED ADS
Phone 877-1343

Mobile H. for Sale 5A

GRAND OPENING

ANOTHER 270 MOBILE HOMES SALES TO SERVE YOU

FREE

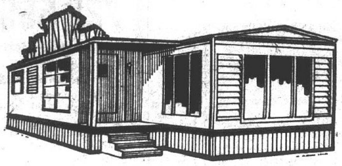

WITH PURCHASE OF A NEW MOBILE HOME
(OFFER GOOD THRU JUNE 22)

- ALL 12 WIDES 22-inch RCA B/W Console $300 VALUE
- ALL 14 WIDES 19-in. Port. RCA Color TV $400 VALUE
- ALL DOUBLE WIDES Complete Cen. Air $800 VALUE

OR SIX MONTHS *FREE* LOT RENT IN LEIU OF THE ABOVE

COME VISIT OUR LOT AND REGISTER FOR

FREE PRIZES . . . OPEN 7 DAYS MONDAY-FRIDAY . . . . . 9 A.M.-9 P.M. SATURDAY & SUNDAY 10 A.M.-6 P.M.

NEW 270 SALES LOT
Junction of 157 and 162
Phone 288-5113

I-270 MOBILE HOME SALES
Old Route 66 and Maryville Road
Phone 931-4440

Holiday Mobile Home Sales

80 HOMES IN STOCK - NEW - USED

	WAS	NOW
74 14x66 2 Bed. 2 Baths Furn.	$10.600	$ 9.600
73 24x56 3 Bed. Furn.	15,900	14,200
74 24x44 3 Bed. 1 Bath Furn.	11,200	9,995
74 24x50 3 Bed. 1½ Bath Furn. . .	12,900	10,500
74 24x50 3 Bed. 1½ Bath Furn. . .	12,700	10,300
74 12x65 2 Bed. 2 Bath Furn.	10,400	9,600
73 12x48 2 Bed. 1 Bath Furn.	4,295	3,895
74 12x60 3 Bed. New Moon Super Special . .		5,995
74 12x60 3 Bed. Set-up and Delivered		5,700
74 12x65 Sentry Closeout		6,695
73 24x40 Regent 3 Bed.		9,500
74 12x48 2 Bed. Fifth Ave. 1 Left		3,895

Sun. 12-6 — Sat. 9-6 — Weekdays 9-9

STATE RT. 35 BETWEEN RT. 157 & RT. 111 — 797-0390

RT. 111 AT STATE RT. 35 NEXT TO 84 LUMBER CO. — 931-6300

2 LOCATIONS NEAR GRANITE CITY, ILL.

REPOSSESSED, 1973, Deluxe, 2 bedroom, 2 baths, immediate occupancy, assume loan. Call 931-5100. 5A 6 20

SHOW SPECIAL!! 14x70 2 bedroom deluxe for those who want the finest. Imperial Mobile Homes, 4114 Pontoon Road, Granite City, Illinois. Call 931-5100. 5A 6 20

SHOW SPECIAL!! 14x70 3 bedroom, elegant and comfortable. Compare our prices. Imperial Mobile Homes, 4114 Pontoon Road, Granite City, Illinois. Call 931-5100. 5A 6 20

SHOW SPECIAL!! Free Grandfather's clock with this 3 bedroom, split level, Town & Country home. Imperial Mobile Homes, 4114 Pontoon Road, Granite City, Illinois. Call 931-5100. 5A 6 20

SHOW SPECIAL!! Free Color T.V. with any of our show models purchased during public days of the show. Imperial Mobile Homes, 4114 Pontoon Road, Granite City, Illinois. Call 931-5100. 5A 6 20

SHOW SPECIAL!! A free gift with any and every home purchased during the show week and at Imperial Mobile Homes, 4114 Pontoon Road, Granite City, Illinois. Call 931-5100. 5A 6 20

SHOW SPECIAL!! 2 bedroom, total electric, carpet thru-out, sliding windows, furnished. Only $3995. Call 931-5100. 5A 6 20

3 YEARS OLD Detroiter, 24x56, double wide, 3 bedrooms, 2 baths, many extras. Loan assumption available or will trade for new home. Mobile home located at Holiday Mobile Home Park. Call 451-5788. 5A 6 24

MOBILE HOME SPACE. City sewer and water. Bus. Near exit 70. Call 874-2360. 5A 7 15

Houses for Rent 6

7 ROOM HOUSE, basement, yard, air, carpeting, dining room. (Fee) Call: RENT-A-HOME 398-2053. 6 6 20

3 BEDROOMS, basement, garage, large yard, carpeting, air. (Fee) Call: RENT-A-HOME 398-2053. 6 6 20

Houses for Rent 6

5 ROOM HOME, spacious rooms, large yard. Kids-Pet O.K. (Fee) Call: RENT-A-HOME 398-2053. 6 6 20

4 ROOM HOUSE, unfurnished. 116 Abbott. Inquire 910 3rd St., Venice, Ill. 6 6 24

3 LARGE UNFURNISHED rooms. Newly decorated. Modern bath, basement, gas furnace. Adults only over 25. Inquire 911 Lee, Madison 6 6 20

1 BEDROOM DUPLEX, large rooms furnished. No children or pets. $120 month. Call 876-3674 or 877-6960 6 6 24

3 BR. HOUSE, air, carpeting, $150 month. Deposit and references required. Open Sunday, 1-4. 22 Briarcliff. 6 6 20

Apts. for Rent 7

2 ROOM FURNISHED APT. Inquire 2208 Washington, side door of house. 7 6 24

CLEAN 2 and 3 room furnished apts. All utilities paid. Reasonable rates, no pets. 3000 East 23rd. 7 12 30 74

Apts. for Rent 7

3 AND 4 ROOMS FURNISHED, private bath, utilities furnished. One 2 bedrrom. Vacant Friday. Call at 2001 Missouri. 7 6 20

FURNISHED APTS. 2437 East 23rd. 7 6 20

3 ROOMS AND BATH, private parking. No pets. Call 877-1379. 7 6 20

FURNISHED APRS., men only. 201 Madison Ave. Call 876-7453. 7 6 24

2 room furnished apt., utilities paid. 1911 Grand. 7 6 20

UNFURNISHED 1 BEDROOM APT., completely remodeled, $85. Call 344-2593. 7 6 27

FURNISHED APT., 2 and 3 rooms, various locations, low rent, everything paid. Call 876-1562 between 8 a.m. and 8 p.m. 7 6 27

FURNISHED APT., 2 and 3 rooms, various locations, low rent, everything paid. Call 876-1562 between 8 a.m. and 8 p.m. 7 6 27

2 BEDROOM APTS., stove, refrigerator, carpeting, air, water furnished. Across from school. $140 and up. Call 931-2009. 7 6 13tf

SEMI FURNISHED APT. Call 451-9542 or after 5 877-0539. 7 6 20

1247 NIEDRINGHAUS: 3 room apt., heat and hot water, first floor, parking. Call 876-0262 or 1-314-432-6283. 7 6 10tf

5 ROOMS UNFURNISHED, upstairs. No children or pets. Deposit required. Call Morriss Realty, 2433a Delmar. Call 876-4400. 7 6 10tf

2 BEDROOMS, carpeting, built-in kitchen, air, parking. Call 877-0541 or 876-2207 7 6 20

1st FLOOR, air conditioned, small three furnished rooms. Private entrance, clean, quiet and utilities included. Adults. No Pets. Inquire 1937 Grand. 7 6 20

EFFICIENCY APT., free rent for services. Perfect for couple. Call Morriss Agency for details 876-4400 7 6 17tf

Apts. for Rent 7

EFFICIENCY APT., Ralph Bldg., downtown. Ladies only. Heat & water $75.00 mo. Call Morriss Agcy., 876-4400 7 6 17tf

FURNISHED APT. 3 rooms & bath. Couples only. 2404 Grand. 7 6 20

2 Bedroom Town Houses
1½ Baths
Basement, Washer & Dryer
IMMEDIATE OCCUPANCY
24-HOUR SERVICE
Resident Manager On Premises At
4029 GASLIGHT WALK Apartment 4
931-1221

3 ROOM FURNISHED APT. Call 451-9627 7 6 20

3 ROOMS AND BATH. Furnished. Utilities paid. Working man or woman. Call 876-6212 7 6 24

NICE 2 ROOM FURNISHED APT. Air conditioned, all utilities paid, very clean. No pets. Adults. Call 877-7322 or 876-2524 7 6 24

FOR SALE
5 ROOM UPSTAIRS APT. with STORE BUILDING DOWNSTAIRS
1300 Square Feet. Completely Remodeled
Downtown Location
451-9160

3 ROOM FURNISHED APT. Inquire 2111 Lincoln. Couples Only! 7 6 24

1 & 2 B-R APTS., carpeted, air cond., elec. kit., across from Parkview School. No pets. Call 931-2009 7 6 20tf

FURNISHED—3 rm. apt. Close to town, elec. kit., air-cond., carpeted, private ent. No children, no pets. Call 931-2009 7 6 24

MADISON, 1720 Kennedy Dr. 2 bedroom apartment. Central air, carpeting, $140 a month. Call 931-3157 7 6 24

A Great Place to Live... BECAUSE WE MADE IT THAT WAY!
MOST MODERN 1 & 2 BEDROOM APARTMENTS and 2 BEDROOM, 1½ BATH, TOWNHOUSE WITH SWIMMING POOL and ALL THE LATEST CONVENIENCES
VILLAGE APARTMENTS
UNDER NEW MANAGEMENT
Entrance 2600 Pontoon Rd. Phone 931-5356
Manager 3905 Village Lane—Apt. D

ILLINI APARTMENTS, Inc.
100 BRIARHAVEN DRIVE
Most modern apartments in area — Lovely one and two bedroom units available. Completely air-conditioned, drapes and carpeting with complete G.E. electric kitchen. Water furnished and complete laundry facilities.
Call Office — 452-3107 and 876-8676

Now Leasing . . . Modern New Apartments
PONTOON PLAZA APARTMENTS
Country Club Living With Private Swimming Pool
☆ 2 Bedroom ☆ Living Room with Dining Area ☆ Complete GE Kitchen ☆ Gas Heat and Central Air-Conditioning ☆ Full Basement ☆ Wall to Wall Carpeting ☆ Ceramic Tile Bath ☆ For information and application for lease . . . call 931-1530 or 452-8118 . . . today.
APARTMENT MANAGER IN APT. No. 7

Gaslight Walk Apts.
UNDER NEW MANAGEMENT
2 BEDROOM TOWN HOUSES
• Carpeting • Drapes • Electric Kitchen • Modern • Decorated
24-HOUR SERVICE
Resident Manager on Premises at 4037 KATHY DRIVE — APARTMENT 1
Phone: 931-6332

Apts. for Rent 7

3 ROOM batchelor apartment. Everything furnished. Call 876-4200. 7 6 20

4 ROOMS upstairs. No children, no pets. Call 876-6396. 7 6 24

3 ROOM unfurnished duplex apartment. Stove, refrigerator and utilities furnished. Large closets. Air conditioned. Couples only. No pets, $140 per month. 2133 Amos Ave. Phone 876-7240. 7 6 24

1, 2 and 3 ROOM apartments, furnished. Cooking facilities. Call 876-8026. 7 6 24

TWELVE WIDE mobile home for rent. Adults only. Call 874-2360. 7 7 15

APARTMENTS
Furnished-Unfurnished
Some New—Some Older
McManaway Agency
502 Madison Ave., Madison
Phone 452-3363

FURNISHED 3 rooms. Newly decorated, private bath. Inquire 2411 Illinois Ave. 7 6 20

3 ROOM FURNISHED APT. Inquire 2155 Benton after 5:00 — weekdays 7 6 20

2 ROOMS, furnished apt., $20 per week, utilities paid. Adults only. 506 State, Madison. Call 877-1522. 7 6 24

3 ROOM FURNISHED apartments. Clean — all utilities. Venice. Phone 877-4300 7 6 24

Rooms for Rent 8

CLEAN SLEEPING ROOMS for men. 1513 Second Street, Madison. Call 876-6218. 8 7 12tf

CLEAN SLEEPING ROOMS. Reasonable rent. 1911 Grand. 8 6 20

SLEEPING ROOM — 2121 Cleveland. 8 6 24

LARGE, furnished room, Upstairs. W-w carpeting. Air. Garage. 2355 Pontoon. Call 931-3113. 8 6 20

Business for Rent 9

2 ROOM PANELED OFFICE over Libson Shop at 19th and Edison—$60 per month including heat. Call Morriss Realty Co. 876-4400 9 6 17tf

DOWNTOWN OFFICE FOR RENT
Overlooking Civic Park. 2 to 9 rooms, answering service available. Reasonable. Ideal for Dentist, Attorney. 876-0252

DOWNTOWN OFFICE - 1251 Niedringhaus. First floor, paneled, heat, hot water, parking. Reasonable rent. Call 876-0262 or 1-314-432-6283. 9 4 22tf

OFFICE SPACE— 1415 Niedringhaus. Call 877-5886 or 877-8256 9 6 24

FOR RENT: Family shoe store, excellent opportunity. 19th Street location. Call Ralph Morriss 876-4400. 9 6 6tf

Msic. for Rent 10

PARK TOWNE WEST MOBILE HOME COURT
We have a few lots left, some with gas heating permits.
Park entrance at intersection of West 22nd St. and Leyden Ave. Just 3 blocks north of Army Depot entrance for information call 876-3955.

Trailers for Rent 11

2 BEDROOM FULLY FURNISHED, carpet, central air. $155. Call 931-1291 11 6 17

TRAILER, private lot. No pets or babies. $120. Call 877-8422. Palmer. 11 6 20

CLEAN, air conditioned mobile home, couple preferred, no pets. Call 931-0758. 11 7 11

READY-MIX CONCRETE
CALL LYBARGER
452-3107 or 452-6180

Houses Wanted 12

EXECUTIVE TYPE PERSON would like to rent or lease 3 bedroom home in North High School district. Have excellent references. Send replies to Box 93 c-o Press-Record. 12 6 3tf

"LOOK" All Landlords. Now you can save time and money when you are finding tenants for your Rental Property. Private Listing Center For Landlords. NO COST - NO OBLIGATION. We refer tenants to you, without unnecessary phone calls. Call: RENT-A-HOME 398-2053. 12 6 20

Cars for Sale 15

We're not clowning around

'73 Fury Gran Coupe, like new	$3295
'73 Duster PS, auto., air cond.	$2850
'73 Vega Wagon, air cond. . . .	$2395
'72 Pontiac Granville, loaded . . .	$2995
'72 Chrysler Newport Custom Extra nice	$2695
'72 Dodge Demo PS, air, auto.	$2350
'72 Pinto Runabout, auto.	$1995

8 CARS PRICED FOR QUICK SALE

'71 Maverick . .	$1100
'70 Ford	$1100
'69 GTX.	$1000
'71 Cricket. . . .	$ 850
'68 Cutlass . . .	$ 850
'68 Fury III. . . .	$ 700
'65 Dart.	$ 200
'66 Cutlass . . .	$ 150

Granite Chrysler Plymouth
19th and GRAND
Phone 452-3137
or 876-8733

1970 OPEL STATION WAGON, immaculate condition, new tires, 30 plus miles per gallon. Call 931-0563. 15 6 20

1960 FORD 1 TON DUMP TRUCK, grain bed, economical, 6 cyl. engine, 4 speed trans., $950. Call 876-3262 or 4041 Rode. 15 6 24

1964 DODGE ¾ TON CREW CAB with 1969 10½ foot Eldorado camper, $1500. Call 876-4909 after 4. 15 6 24

CAR RENTALS
GRANITE CITY DODGE
876-3564

1974 PINTO WAGON, AM-FM stereo with A.T. and A.C., steel radials. Financial difficulty. Call 876-1290 or 877-2202. 15 6 20

1966 FORD 4 door, V-8, auto., air, runs good. 2525 Pine, after 4:30. 15 6 20

1966 CHRYSLER WAGON, PS, PB, auto., air, 383 cu. in., tip top condition, $800. Call 876-1978. 15 6 20

1968 FIAT SPIDER, $400. Call 876-4552. 15 6 20

1973 CHEV. CAPRICE, fully equipped. Call 876-6095. 2249 Grand. 15 6 20

Mitchell Auto Mart
501 E. Chain of Rocks Rd.
Phone 797-0789

1966 CHEVY STATION WAGON — Air Conditioned	$495
1969 FORD Auto. Transmission, Small V-8	$595
1969 VALIANT Gas Saver, 6-cyl. . . .	$995
1972 V.W. FASTBACK Lots of Extries	$2495
1966 CHEVY 4-Dr. H.T. Small V-8	$395
1969 CHEVY V-8 Air Cond. Sharp	
1965 FALCON 6-Cyl. Auto. Trans .	$395
1970 CHEVY ½-Ton. 8-Ft. Bed	$1295
1972 CHRYSLER Royal Cus. Low Miles. 2-Dr. H.T.	$2495

Cars for Sale 15

Plymouth VOYAGER looks like a million...

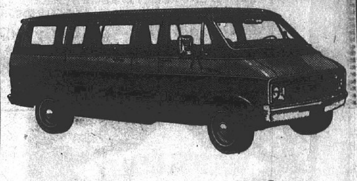

and versatile!

Plymouth '74 Voyager . . . the "second wagon" that gives you good looks and is flexible as a rubber band! Can seat 5 to 15 in comfort. Can be a busy family's second car, or a station wagon that'll hold a pack of Cub Scouts, or a rec vehicle that gives you mile after mile of worry-free vacation pleasure.

There's a place in your family for the Voyager — and the place to see Voyager is Granite Chrysler Plymouth. We'll give you a really good deal!

AUTHORIZED DEALER CHRYSLER MOTORS CORPORATION

Granite Chrysler Plymouth
19th & Grand — Granite City
Phone 452-3137

1966 PLYMOUTH SPORT FURY, PS, AC, auto., 383 V-8, $400. Call 877-2378. 15 6 20

1965 BUICK WILDCAT, air, 69,000, $195. Call 931-1664. 15 6 20

FOR SALE: 1965 Olds 98 sedan for $250 cash. Call 931-3733 or come by 351 Revere Drive, Pontoon Beach. 15 6 27

TOYOTA CORONA— Looks & drives like new. Light blue, automatic, radio. Black leather inside. 4 door. 6-cyl. Good mileage. Want $975. 451-7433 15 6 24

1973 GRAN TORINO. Take over payments of $126.06. Power, air, disc. brakes. 24,000 miles. Call 931-5583 15 7 3

V.W. 1964. Runs great. Gas heater. $495. Call 931-5198 15 6 20

'66 BUICK Skylark convertible. Call after 5:00 — 877-3466 15 6 20

1972 CHEVY TRUCK ENG. complete, 250—6 cyl, 21,000 miles. Excl. cond. $150.00. Call 452-1139 15 6 20

1969 CHEVROLET ½-ton pickup. A-1 condition. Low mileage. 2625 Hodge. 15 6 13

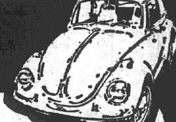

Good buys

OVER 90 PRE-OWNED VW'S FOREIGN COMPACTS and DOMESTICS

'73 Monte Carlo, Landau, fully equip., low miles	$3895
'73 Buick Con. Luxus, fully equipped	$3695
'73 Nova, power and air, vinyl top.	$2695
'73 Ford Ranger, pickup, auto., power and air . . .	$3395
'70 Barracuda, auto., vinyl top	$1295
'70 Cadillac, fully equipped.	$1995
'68 Mustang G.T., 4 speed, radio	$1195
'66 Dodge, economy 6 cyl.	$ 495
'72 Suzuki Brute Jeep, 4 wheel drive	$2595
'73 VW 7 Pass. Bus	$3695
'73 VW Super Beetle, 4 speed	$2495
'73 VW 412 Wagon, auto., radio.	$2995
'72 VW Super Beetle, auto. trans.	$2295
'71 VW Super Beetle, 4 speed	$1795
'70 VW Square Back, 4 speed, as is special	$1295
'69 VW Sedan, as is special.	$ 995
Large Selection of '65's thru '69's from.	$ 595

From the Economy Guys

CHUCK EARNSHAW, CARL ERSNTI, MONTE JOHNSON, TOM VARADIN, GARY McDONNOUGH, MARK WEBER, BILL MOON.

Collinsville Volkswagen
1832 VANDALIA COLLINSVILLE
PHONE: 345-5500

Cars for Sale 15

For Quick and Efficient Service On Your Car or Truck
DISTINGUISHED SERVICE AWARD WINNER
STOP IN AND SEE . . . . LOU KINKEADE
SERVICE MANAGER
"WE SERVICE ALL MAKES"
B. E. HOHLT, INC.
1837 MADISON AVE. GRANITE CITY, ILL.

'69 OLDS Delta 88 convertible. Full power, air, $795. Call 452-5383 15 6 20

BEAUTIFUL 4-dr. T-Bird, good condition. Call 452-2793 15 6 20

1969 FORD Cortina 4-door, automatic, $300. Call 876-6210 15 6 24

1965 OLDS 88, good cond., $395.00. Can see at 2023 Rhode, Madison or call 451-6280 15 6 24

'68 PLYMOUTH Sport Satellite 318 V-8, p.s., a-c, auto., bucket seats, new tires, must sell, $650 or best offer. Call 876-7624 15 6 20

1973 CAMARO LT SPORT, power steering, power brakes, tilt wheel, 3 speed, 350, 4 barrel. Call 876-7470 or 1-355-5819. 15 6 20

1968 SKYLARK— 1972 Pinto. Call 931-4149 after 5. 15 6 20

1959 G.M.C. ¾-ton, V-8, hydramatic transmission. Call 931-6560 15 6 20

'66 CHEVY ½ ton pickup truck. '66 Chevy 4-door Impala. 2801 Wayne. Call 877-4621 15 6 20

'64 DODGE. Runs good. $50. 1728 Cleveland 15 6 20

'71 CHEVROLET pickup with over the cab camper. Call 876-6070 after 4:30 p.m. 15 6 20

1965 CHEVROLET SUPER SPORT, 327, 4 speed, runs good. Call after 6 p.m. 797-0673. 15 6 20

COURTESY MOTORS, INC.
NIEDRINGHAUS & CLEVELAND
Granite City
PHONE 451-6268
The Home of Illinois Cleanest Pre-Owned Cars

	WAS	NOW
1971 Ford LTD . . . . 4-Dr. Hardtop, Full Power, Air, Vinyl Top	$2195	$1875
1970 Chev. Monte Carlo . . . . V-8, Auto., PS, PB., Air, Vinyl Top	$1995	$1825
1970 Chev. Caprice 2 Dr. . . . . V-8, Auto, PS., PB., Air, Vinyl Top	$1895	$1725
1973 DODGE PICKUP . . . . V-8, Auto., PS, PB, Air, Cruis-Control	$3595	$3350
1971 Ford Torino 4 Dr. . . . . Small V-8, Auto., PS, Air	$1895	$1650
1970 Dodge Challenger R.T. . . . . V-8, Auto., PS, Vinyl Top	$1895	$1675
1970 Plymouty 'Cuda . . . . V-8, Auto., PS, PB	$1995	$1675
1970 Pontiac GTO . . . . V-8, Auto., PS, PB, Air, Vinyl Top	$1995	$1675

SALES & SERVICE
☆ TUNE-UPS ☆ BRAKES ☆ ELECTRICAL
☆ AIR CONDITIONING
☆ EXHAUST SYSTEMS
• WE HAVE NIGHT SERVICE •

1963 FORD Galaxie 500 for sale, runs good. $150.00 — 451-9914 15 6 20

1967 T-BIRD, fully equipped, runs very well, a real bargain for some smart car buyer at only $400. Contact Mick Strange between 6 p.m. and 7 p.m. Friday or Saturday morning between 8:30 a.m. and 10:30 a.m. 452-2132. First $400 cash gets a real buy. 15 6 20

1962 V-6 BUICK: Runs good and looks good, $150. Call 931-5455 15 6 20

1973 PINTO three-door runabout four-speed, air conditioned — radio — 2000 CC engine. Like new condition. Call 1-887-4328 15 6 20

'70 CHEVY Bel-Air. 4-door, 6-cyl., stick, runs good, 48,000 miles, $775. Call 451-7928 15 6 20

1966 CADILLAC Fleetwood engine & trans., complete, $175. Radiator, $20. Have all four doors, misc. body parts, tires & wheels, all interior AM-FM. 1701 State, Granite City 15 6 20

'67 CHEV. Pick-Up, 6-cylindar stick, call 931-3982 after 6. 15 6 20

'64 CHEVY Nova 2-door. Call 877-3761. 15 6 24

'69 PONTIAC, air, power steering & brakes. Call 876-7620 15 6 24

1958 V-W BUS— Has 1968 engine, $295. 1970 Plymouth Fury, 318 V-8. Power steering, automatic transmission, air conditioning, $795. 1971 Ford, 351 V-8. Power steering, automatic transmission, air conditioning. Body rough. Runs good, $495. 2528 E. 27th St. 15 6 24

'71 DATSUN 240-Z — In perfect condition, $3500. Phone 931-0381 15 6 24

1968 IMPALA 4-door hardtop 307. Automatic transmission, power steering, air. Maroon with black interior. Real nice! $900. Call 931-3177. 15 6 24

'66 LAMANS— Call 931-1644. 15 6 20

MOTOR HOME
1973 Dodge 360, completely self-contained, full power, very low mileage. (See to appreciate).
797-0187 or 797-6747 after 10 A.M.

1969 VOLKSWAGEN, automatic shift, snow tires, radio, $825. Call 877-5207, 2316 O'Hare. 15 6 20

1964 CHEVROLET. 4-door. Call 877-0807. 15 6 20

1972 HEAVY Chevrolet, automatic, low mileage, excellent condition. After 4 call 877-3996. 15 6 20

1968 MUSTANG, 6 cyl., automatic shift, w-w tires. Call 931-6278. 15 6 20

SALE OR TRADE — 1957 Chevrolet, 2 door, new engine and transmission. New from ground up. Or trade for small motor cycle. Call 877-0267. 15 6 20

1969 FORD LTD hardtop, automatic, fully equipped, air. Call 797-0179 after 5 p.m. 15 6 24

1970 FIAT convertible roadster, 850 Spider. Luggage rack, AM-FM radio, $800. Call 876-1093. 15 6 24

1969 FORD Galaxie. Good shape. 17 m.p.g. $650. Call 931-6210. 15 6 24

1970 AMX. Call 931-0883. 15 6 24

1963 RAMBLER, 550 Classic. Call 877-3202. 15 6 24

1957 CHEVROLET convertible. Contact Mike Jones. Phone 877-0417 anytime from 8 a.m. to 5 p.m. 15 6 27

1966 FORD Galaxie hardtop, power steering, automatic. Call 876-6415. 15 6 27

1964 THUNDERBIRD. Good shape. Tires almost new. Runs good. $450. Call 931-6439. 15 7 1

1971 MONTE CARLO. Call 1-332-2596. 15 7 1

We Pay Cash for
Good Clean cars
Any Make or Modes
La RUE'S Auto Sales
2261 Madison Ave., 877-6304

'64 FORD Fairlane. Good body, engine & tires. No trans. $125. Call 876-6755 15 6 24

1972 FORD ½ ton pickup with camper shell. 2548 Benton. Phone 452-3148 15 6 24

1963 COMET: 6-cyl. automatic, $150. Runs good. '59 Rambler 6 stick, runs fair, $50. Call 452-3054 after 3:00 15 6 24

Misc. for Sale 17

GRAVITY FEED SLICER: New scale, $3.49 w-stainless steel platter. One Bally 5-ft. refrigerated display case. Stainless steel hand sink. Adding machine. 1 New Litton heat & serve infra-red oven. Call 797-0652. 17 6 20

COLOR TV SPECIAL. Beautiful Mediterranean cabinet, 23" screen, $479.95. At Suburban Fahnster Tire Co., 2800 Nameoki Road, Granite City, Ill. 17-tf

MOTOR OILS: Phillips Trop-Artic, 66, Havoline, Quaker State, Pennzoil, Shell X-100, Permalube, Mobiloil, Golden Shell all at discount prices. Type A ATF. Earls Discount Store, 19th and Cleveland. 17 7 30tf

DRUM LESSONS—Call John Fornaszewski. For more information call Fornaszewski Music Store, 3009 Nameoki Rd. Phone 877-3475 or 451-6515. 17 2 15tf

LORETTA'S CUSTOM DRAPERIES. Shop at home service, free estimates. Call 452-4724 or 931-1325. 17 7 11

LATEX PAINT, $2.39 gallon, 8 colors and white, one gallon covers average room. Earl's Discount Store, 19th and Cleveland. 17 1 14tf

FURNITURE—New or used. Before you buy, give Perdue a try. Perdue Furniture Co., 910 Madison Ave. Call 452-7197 or 877-9385. 17 3 10tf

TRUCK LETTERING, walls, billboards, glass signs. 2432 Pine (rear). Call 797-0256. 17 7 24

OVERWEIGHT? Lose ugly fat with the Diadax Plan, reduce excess fluids with Fluidex at Mid-Town Pharmacy. 17 7 24

CHAIN LINK FENCING, double dipped galvanized material, expert erection. Reasonable prices, free estimates. Call 877-4156 or 876-3670. 17 8 5

FOR SALE OR RENT
FOSTER IDEAL HOSPITAL BEDS
Also, wheelchairs, walkers and commodes. 80% reimbursable by MEDICARE.
MIDTOWN PHARMACY
877-1200 2057 Johnson Rd.

SEWING MACHINE SALES, Service, Rentals. New Brothers, Nelco, Westerns, Dial-N-Sew, Dressmakers. Used electrics, treadles, powers. Trade, terms, motors, cabinets, attachments, parts, new typewriters, vacuum cleaners. Closed Sundays and Mondays. John and Marie Montgomery, 2612 East 25th. Phone 877-2421. 17 7 5

FOAM PADDING, new low prices, 1"-2"-4" thick, asst. sizes. Earl's Discount Store, 19th and Cleveland. 17 7 12tf

STABLE SPACE AVAILABLE, modern barn, electric and water, fenced in pastures, nice country setting. Phone 656-8451 after 5 and on weekends 17 4 22tf

PIANO AND ORGAN lessons— We can teach you to play. Call Fornaszewski Music Store, 3009 Nameoki Road. Phone 877-3475 or 451-6515. Rentals available. 17 2 15tf

YORKSHIRE TERRIER Stud Service, good blood line, AKC registered. Call 877-7337. 17 3 7tf

OLD PICTURES RESTORED, individuals taken from or added to. Call 452-5332. 17 7 1

GUITAR LESSONS—Learn to play guitar. Sign up now for lessons at Fornaszewski Music Store, 3009 Nameoki Road. Phone 877-3475 or 451-6515. Rentals available. 17 2 15tf

TYPEWRITER AND ADDING MACHINE rentals, late models, all types. Rentals portable typewriters, all makes, students discount. Triangle Typewriter and Supply, 1916 State. Call 877-1912. 17 7 11tf

CHAIN LINK FENCE do it yourself, save one-third. 42" high 11½ gauge wire, $1.40 per ft. line run consist of 100 ft. 100 ft. 42x11½ fabric wire, 100 ft. toprail. 9- line post. 9- loop caps. 100 tie wires. 3 ft. walk gate, $17. 10 ft. double drive gate, $40. End and corner gate post with fittings, $8 each, other sizes are available. Bring in your plans and save money. Butch's Chain Link Fence Company, 1331 Iowa St., Madison, Ill. Call 877-1600. 17 6 24

PORTABLE CONCRETE STEPS and railings. Driveway rock, sand and cement. Decorative shrubbery gravel 8 sizes and colors. Delivered by the ton or in sacks at yard. Butch's Material Company, 1331 Iowa St. Call 877-1600. 17 6 24

WASHER, dryer, refrigerator, good condition. Call 451-4790. 17 7 4

ANTIQUES and old coins bought and sold. Novelty and Gifts, 1245 Niedringhaus. 17 7 4

SEWING MACHINES FOR RENT. New or used, straight or zig zag. Buy it later if you wish. Closed Sundays and Mondays. 2612 East 25th. Phone 877-2421. 17 7 1

POWER MOWER NEED REPAIR? See Gerald Power Mower Engine Repair, 1419 Iowa St. Phone 876-1200 or 876-7499. We pick up and deliver. 17 6 28

PIANOS AND ORGANS. Sparta factory franchise warehouse sale, save (before price increase), list $795 to $1395, now $565 to $995. 4 used spinets from $395. Rental $3 week. Open Sundays. Ralph delivers free. Bierman Piano and Organs, 316 College, Sparta. Call 1-443-2982. 17 7 5

CAMPER SHELL OVER THE CAB with insert, will trade for small shell and you take over loan of $29.95 for 15 payments. Call 876-0878. 17 6 24

J & R BICYCLE SHOP: Expert repairs on all bicycles, parts and accessories. 4075 Breckenridge. Phone 931-0270. 17 6 27

O'DELL IRON And METAL
100 State St., Madison
876-6680

FREE KITTENS: One black, one tiger striped, 6 weeks old, litter trained. Call 451-9131. 2113 Grand. 17 6 20

DRUMS FOR SALE: Slingerland chrome snare and case, $75; 4 pc. set and 3 pc. set. Call Pete 931-2168. 17 6 24

SAVE MONEY—Used lumber, doors, windows, sinks, steel door frames, glass blocks, storm doors. Melek Lumber, 1651 Chestnut. 17 6 24

ANGUS BULL, 14 months old, ready for service. Call 1-667-9085. 17 6 24

ROYAL ADDING MACHINE, office desk and chair, file cabinets and metal shelves, mini bike. For information call 876-8023 after 5 p.m. 931-1684. 17 6 20

USED AUTO PARTS. Call 876-1029. 17 7 8

NEW IRON SUMP PUMP, $36; brass, $44. 3025 Dale. 17 7 8

JUNK CARS TOWED FREE. Call 876-1029. 17 7 8

WANTED TO BUY old baseball bubble gum cards. Call 1-254-7017 collect. 17 & 19 5 20

SMALL 22 GUNS, $20 with all tax paid. We buy and sell guns. You must have owners Illinois Identification. Lewis Oil Co., Hiway 162, by Horseshoe Lake. 17 7 4

BEING TRANSFERRED: Want good home for mother cat and two male kittens. Free. Box trained. Call 931-4509. 17 6 17tf

PIONEER AM-FM Multiplex receiver, 8 track tape player, 2 speakers, $90. Call 876-5738. 17 6 20

1969 MARK TWAIN, 16' boat, 110 Mercury motor, 1971 Rolco trailer, $1750. Call 344-6371. 17 6 20

ICE CUBES
35¢ 10-lb. Bag
FILL UP ON GAS — NO LIMIT
OPEN SUNDAYS AND HOLIDAYS
BOB'S MOBIL GAS
McCambridge at Edw. Rd. Madison, Ill.

1971 BSA 650cc, 3400 miles, very nice, $800. Call after 6 p.m. 876-2384. 17 6 20

GLASSWARE, antiques, clothing, mens suits, tables, cosmetic jewelry, lamps. Come browse. 2712 Washington. 17 6 20

14' FIBERGLASS BOAT and trailer, $250; 5 h.p. Elgin motor, $55; aluminum boat and trailer, $200; go-kart, $25; 1966 Volkswagen with late motor, $700. Call before 6 p.m. 931-3384. 17 6 20

MUZZLE LOADING GUNS and accessories, metal dectectors, at the Old Time Shop, 3000 Myrtle. 17 6 20

1966 SUZUKI 250cc, new trans., $150. Call 877-6939. 17 6 20

1969 RENAULT, wooden doors, all types, gas range. Call 876-6655. 17 6 20

SEWING MACHINE SERVICE—We now service any machine for anyone. Big John's Sewing Supply, 2612 E. 25th. Phone 877-2421. 17 7 1

1972 KAWASAKI 500, $850. 1842 Poplar. Call 876-2327. 17 6 20

25" COLOR TV, family center with tape deck, golden oak dinette and buffet, refrigerator, bedroom set, console stereo, brown chair, gas range, wall mirror, vanity seat, 4 pc. Spanish couch set. 2249 Grand. Call 876-6095. 17 6 20

110 WATT AMP with 2 15" Jenson speakers, new, $300. Call 877-5966. 17 6 20

MINI BIKE, 6 months old, good condition, 4 h.p., $85. Call 931-3891. 15 6 20

COLOR TV'S, double oven electric range, refrigerator, upright freezer, bedroom set, lamps, 5 pc. Spanish living room set, 2 end tables, love seat, dishwasher, rocking chair, pole lamp, dining room set, washer and dryer, dinette set, lounge chair, 3 pc. set coffee and end tables. 1335 Edwardsville Road. Call 452-7153. 17 6 20

CONSOLE STEREO with tape recorder and lots of extras, color TV, armoire chest, credenza, odd chairs. 2207a Edison. Call 451-9783. 17 6 20

9x12 OVAL BRAID RUG, white porcelain top cabinet base, 2 air conditioners, 2 rollaway beds. Call 877-2505. 17 6 20

LAWNMOWER, refrigerator. Call 876-1752. 17 6 20

BUILT-IN CABINETS? Call Marshall Brooks. We add rooms, build garages, paneling and anything in carpentry. Call 877-0221 or 876-5891 anytime. Terms, free estimates. 17 7 11

YAMAHA MINI ENDURO, 60cc, $150. 2593 Stratford Lane. 17 6 20

LIKE NEW SHURE vocal master amps, speakers, mikes and stands. Call 797-0187 after 10:30 a.m. call 797-6747. 17 6 20

1973 HONDA SL 125, excellent condition, $500. Call 877-4021. 17 6 20

1972 HONDA SCRAMBLER 450, 3000 miles, $1000. Call 877-5973. 17 6 20

50 GALLON AQUARIUM, complete, including Clown Knife fish. Inquire 1930 State St. 17 6 20

RENTALS
TYPEWRITERS
CALCULATORS
ADDING MACHINES
3 MONTHS RENTAL APPLIES TO PURCHASE
"FIRST IN SERVICE"
TRIANGLE TYPEWRITER & SUPPLIES
1914 State Street
877-1912

RCA COLOR TV, 23", good working condition, $75. Phone 877-1449. 17 6 20

ONE 62 FT. ROLL 42" LAWN FENCING. One white toilet & tank. One 20x36 galaxy window with storm sash & screen. Call 876-5659. 17 6 20

ICE CUBES
35¢ 10-lb. Bag
FILL UP ON GAS — NO LIMIT
OPEN SUNDAYS AND HOLIDAYS
BOB'S MOBIL GAS
McCambridge at Edw. Rd. Madison, Ill.

21' SHASTA CAMPER TRAILER. Self-contained. Has 18 ft. screened room on side. Phone 877-2725 — $2,395. 17 6 20

'71 HONDA SL-350. 4700 miles. Good condt. $675. Call 797-0711 17 6 20

CABIN CRUISER, 24' Trojan with trailer. Sleeps four, $3900.00. Call 931-2054 17 6 20

FREE KITTENS to good home. Also, one year old Calico cat. Call 931-6336 17 6 20

1960 STARCRAFT 16-ft. 50-h.p. Evinrude motor & little dude trailer. Call 451-7854 after 5. 17 6 20

20-GAL. FISH TANK complete with fish & equip. Call 451-7854 after 5. 17 6 20

ANTIQUE GLASSWARE, pressed, pattern, depression, carnival, colbalt, hand-painted, hutch, wash stand. 1541 Garfield 17 6 20

1967 SUPER "90" HONDA, good condition. Call 877-5497 17 6 20

EMERSON 18,000 BTU air conditioner, $110; Admiral Imperial deluxe 22 cu. ft. coppertone side by side refrigerator-freezer. 4 years old, $200. Women's golf shoes. Size 7. $4. 2569 Ivy Lane. Call 797-0353 17 6 17

FREE KITTENS. Box trained. Call after 5:00 — 877-3466 17 6 20

RENTALS
Typewriters, Adding Machines, Calculators, Electric and Manual
Business or Home Use
GRAHAM'S BUSINESS PRODUCTS, Inc.
1915 DELMAR AVENUE
452-1199 and 877-1015

HONDA 1973. 175-CB. Excellent street bike, low mileage, like new. Electric start, custom luggage rack. Call 344-9385 17 6 20

WHERE EXCELLENCE in hair styling is expected but not expensive. Miss Betty's Corner Place. Call 877-2318 17 6 20

HOOVER FLOOR polisher. Call 931-1310. 17 6 20

IT'S TERRIFIC the way we're selling Blue Lustre to clean rugs and upholstery. Rent shampooer $1. Schermer Hardware, 4010 Pontoon Rd. Call 876-5671 or 931-4515. 17 6 20

REMINGTON 1100 trap MC stock, perfect condition. $175. Call 876-0573 17 6 20

BOYS' 20" banana bike and 28" bike. Call 877-1656 17 6 20

TRAILER HITCH for boat or camper. Call 877-1656 17 6 20

BLK. & WHITE T.V. Call 877-0676 17 6 20

MOTORCYCLE PARTS— Custom seat, highway bar, 2 helmets, all of it for $50. Call 876-0573

MALE RABBITS— $2.50 a piece. Call 931-4741 17 6 20

BEDROOM SUITE, twin bed & chest, oak wardrobe & dresser, oak table & chairs & china cabinet, square oak tavern table 4 bent-chairs, beautiful mahogany tables, small kitchen table. 2 chairs. Call 877-5892 17 6 20

BIRDBATHS, donkey and carts, swans, fountains, cavaliers, picnic tables, benches, pots. Lots more. All concrete. We deliver. 2504 Center St. Call 877-5180 17 6 20

1 MODERN BEDROOM SET, 1 Kelvenator frost-free refrigerator. 1 large pool table. Call 931-5703 17 6 20

1969 BSA 650-cc Chopper. $1350. Call 876-0573 17 6 20

BLACK FOX TROTTER MARE— Registered, seven yrs. old July first — Elegant horse — Well mannered — $700.00 firm. Call 1-887-4328 17 6 20

WIGS ! Brand new below wholesale, Elava, Toyokalon, also human hair wiglets, these are name brand wigs. Call 876-0573 17 6 20

Thursday, Friday, Saturday

8" Pies	Reg. Price 89c NOW ONLY	71¢
9" Cakes	Reg. Price 89c NOW ONLY	71¢
4" Pies	Reg. Price 25c NOW ONLY	20¢
Brownies	Reg. Price 12c NOW ONLY	10¢
Lunch Cakes	Ea.	10¢
White Bread	4 loaves	$1.00

Dean's Kitchen Made Pies
2118 Grand Granite City, Ill.—Phone 876-6460

FEMALE PUPPY— housebroken. Has all shots, spade. Good with children, $20. Call 876-2663 17 6 20

VERY OLD CABINET style sewing machine; 3 heavy duty axles with 8-ply tires, wheels has springs and tongue. Cement finishing machine. Call 931-1162 17 6 20

'72 MASTER CRAFT mobile home, 2 bedrooms, 2 baths. A real buy. Must sell immediately. Call 452-2798 17 6 20

12,000 BTU air conditioner, aluminum storm door, 36", table saw, power lawn mower. 2801 Wayne. Call 877-4621 17 6 20

KELVINATOR ELECTRIC STOVE, 40", $10; livingroom chair and hassock to match, $10. Call 344-5515 17 6 20

9'x12' OVAL BRAIDED RUG. Brown toner. Good condition. Reasonable. Call 876-8922 17 6 20

ETHAN ALLEN maple dining table, 4 chairs & open top hutch, 48" wide. $500. 2846 Madison Ave. 17 6 20

COPPERTONE refrigerator-freezer, $275 and stove, $150. Call 931-0059 17 6 20

AIR CONDITIONER: Philco, 2-ton - 220-volt, cools 5-rooms. Good cond. 3188 Jill. 17 6 20

WASHER, $35, gas dryer, $35. Portable automatic dish washer, $50. Call 877-0098. 17 6 20

MUST SELL ! 8-ft. truck camper, equipped, $300. Ideal for couple. Call 797-0481 17 6 20

REFRIGERATOR, old but makes nice beer box, $25. Call 877-7003 17 6 20

GOOD USED LAWN MOWERS. $15 and up. Real good 23" RCA cabinet T.V. $25. New 20-ft. extension ladders, $20. 2109 Missouri. Call 876-2423 17 6 20

1971 STARCRAFT crankup, gas furnace, sink, gas stove, ice box, surge brakes. Call 876-6281 17 6 20

SALON TYPE CEILING FAN, 3-speed. All original, pharmacist scales & weights — Wanted to buy brass spittoons. Call 877-5329 17 6 20

AIR CONDITIONER—10,000 BTU, 110, $30. 1957 Ford ¾ ton, runs, $75. One large office desk, $25. Call 877-7121 'til 8:30 p.m. 17 6 20

1972 HONDA CB-350 and 6-pack for Chrysler engine. Call 931-4149 after 5. 17 6 20

FOR A CAMPING TREAT— This 1971 Steury deluxe camper, sleeps 8, stove, ice box, canopy and with surge brakes. Tip top condition. Call 877-1026 17 6 20

1970 SINGER vacuum cleaner, upright. $45. Call 876-9096 17 6 20

POODLE PUPPYS A.K.C. Shots started and wormed, 7-weeks old. Call 877-0241 17 6 24

WESTERN SADDLE— Call 876-0504 17 6 24

FREE— Select kittens, two tiger stripe males, one pure black. Box trained. 2920 Dale. 17 6 24

HOOVER UPRIGHT dial-a-matic sweeper. Metal cabinet, w-glass doors. Call 876-3981 17 6 24

NEW LES PAUL custom Gibson guitar & case. See to appreciate. After 11 a.m. Call 797-6747. 17 6 24

GO-CART, excellent condt. Call 877-5634 after 5 p.m. 17 6 24

'71 HONDA 350 chopper. Colored console tv. 19" blk. & white portable. Call 877-1917 17 6 24

SAVE UP TO 50%
Window air conditioner units. Reconditioned and warranteed. 6,000 BTU to 8,000 BTU.
GRANITE CITY APPLIANCE
3750 Pontoon Rd.

FURNITURE— family room, double bed, dinette set and odd pieces. Call 451-9433 17 6 24

WHIRLPOOL ELECTRIC RANGE. Coppertone! Call 452-5523. 17 6 24

FOR SALE OR LEASE— Washer & dryers. Reconditioned and guaranteed. Normal installation free! Call 452-5523 17 7 15

35 H.P. JOHNSON boat, motor and trailer. Call 877-3169. 17 6 24

14-FT. JON boat for sale or trade for smaller boat. Call 876-3559. 17 6 24

RABBITS FOR SALE. Bucks and does. Call 931-0543. 17 6 24

WESTINGHOUSE STEREO with AM-FM radio, 3 speed stingray bicycle, 5 pc. black pearl drum set with many extras. Excellent condition. Mini bike. Call 877-3202. 17 6 24

MAYTAG WRINGER washer, $40. Window fan, $10. Call 877-4397. 17 6 24

1974 HONDA MX-250, $900. 2 months left on warranty. Call 931-1576. 17 6 24

16-FT. FIBERGLASS runabout boat with 50 hp Mercury motor. Call 877-3202. 17 6 24

CUB SCOUT suit size 12. Boy's clothing, shirts, size 16 to 20. Pants 32 to 34 waist. Coffee table and child's record player. $44. Will sell for $20. 3025 Maryville Rd. Turn right off St. Clair. 17 6 24

GE REFRIGERATOR. Like new. Call 877-0229. 17 6 24

1967 CHEVROLET. $300. 211 Ashbrook, Venice. Call 876-8366. 15 6 20

1973 HONDA XL-250. Low mileage. Good condition. Call 877-3395 or 2100 Manley. 17 6 24

LARGE REFRIGERATOR-FREEZER with new compressor. $200. 18,000 BTU air conditioner, $90. Call 877-3206. 17 6 24

CLARINET -WOODEN. Recently repadded. Quality instrument. Aquariums, 4 sizes. Call 876-0523. 17 6 24

GIRLS 26" coaster-brake bicycle. Used once. $38.00. Call 931-4390. 17 6 24

TWO SPEAKER stereo record player. Hear to appreciate. 4 records extra. L.P. 2841 Iowa. Call 876-5209. 17 6 24

3 SPEED torqueflite transmission for 1966 383 Dodge Polara, $75.00. Some body parts for 1966 Chrysler Newport. Four 8:55x14 tires. Good $60.00. Call 877-1451. 17 6 24

1972 18-FT. Cross Country camper trailer. Call 877-3182. 17 6 27

4 GRAVE PLOT. Garden of Cross, Sunset Hill. $350. Must sell. Call 876-7861. 17 7 1

SPECIAL ON haircuts. Reg. $2.50, now $2.00. Call 876-0134. Appointment not necessary. 1721 Fifth St., Madison. 17 6 24

WHITE TOY POODLE: 4 months old. 2828 Denver. Call 876-6021 17 6 20

HONDA 1974 360-CB. Excellent condition. $$ and take over payments. Call 877-2703 17 6 20

CERAMIC SALE: Clocks, figurines, pitchers & bowls, lamps, ash trays, lighters, greenware, antique showcase. Noon Friday & Saturday. 112 Kinder Lane, across entrance from Apple Valley Motel. 17 6 20

CARBS REBUILT — Cheap. Call 877-0267 or 877-6634 17 6 20

ONE REFRIGERATOR, $35. One stove, $25. One ¾ ton air condt., $40. One wringer washer, $40. Call 877-6634 17 6 20

OASIS TENT CAMPER, plus camping equipment — sleeps 6. Good condition—$485.00. 2304 Paul. Call 931-3279 17 6 20

12-GA. SHOTSHELL RELOADER mec. $600 Jr. Excellent condition. Call 877-2703 17 6 20

BEAGLE PUPPIES, $10. Call 931-3289 17 6 20

4 CRAGER SS WHEELS 14x7 for Ply., Dodge, Ford, Am. $90.00. Call 876-7624 17 6 20

'68 HONDA 305. Excellent condt. Call 931-0855 17 6 20

'74 HONDA 750-CB. Excellent condt. 3600 miles. Hi-rise seat. Call 451-4868 17 6 20

SPEED QUEEN portable washer & dryer. Call 345-0785 or 877-8713 17 6 24

'72 NORTON HI-RIDER 750-CC., Asking $1400 or best offer. Call 345-0785 or 877-8713 17 6 24

'66 APACHE TENT fold-down camper, $350. Call 876-6337 or 876-2979 17 6 24

HONDA — 1972 — 450 chopper, A-1 condition, $995. Call 451-7821 17 6 27

ARGUS PROJECTOR with 24 slide trap. 60 a piece. $55. Call 931-5174 after 6:30 p.m. 17 7 1

ANTIQUE BED, 120 yrs. old. Reasonable! Call 876-8392 17 7 1

TWO EMPIRE floor furnaces. One 50,000 BTU, one 25,000. Also one small space heater. Call 452-1361. 17 6 20

TWO WALNUT tables and lamp, like new, make offer. Blue, size 10 formal. Call 876-4917 after 5:00. 17-6-20

10,600 BTU room air conds., 110 volts. $100. Excellent condition. Call 931-0855. 17 6 20

FOR "a job well done feeling" clean carpets with Blue Lustre. Rent electric shampooer $1. Reese Drug. 17 6 20

INSULATED DOG HOUSE. $20. Call 876-9134. 17 6 20

COMPLETE DINING ROOM kitchen set. Good condition. 3316 Johnson Road. 17 6 20

2 SMALL PUPS, half chichahua. $5 each. 2814 West 22nd. 17 6 20

25" ZENITH color TV. Beautiful cabinet. Also, portable. Sell both cheap. Call 1-314-481-1045. 17 6 20

14' FIBERGLASS speedboat. 40 h.p. Mercury. Trailer. All excellent condition. Call 931-0855. 17 6 20

3 STEREOS, 8-track, cassette and FM. Call 877-3539. 17 6 20

15 CU. FT. refrigerator, overhead freezer. Coppertone. $100. Call 931-0855. 17 6 20

AVOCADO GREEN SOFA. Can be seen Thursday after 5:30 only. 2841 Ralph. 17 6 20

2 CHESTS and double bed, $70. Phone 877-0912. 17 6 20

1963 FORD Galaxie 500 for sale. Runs good. $150. Call 451-9914. 15 6 20

SUPER STUFF, sure nuf! That's Blue Lustre for cleaning carpets. Rent electric shampooer $2. Lombardi Paint Co., 23rd & State. 17 6 20

Rummage Sale 17A

RUMMAGE SALE: Bargains, including washer. Tuesday till 5 p.m., Wednesday till 3 p.m. 3151 Rodger. 17A 6 17

GARAGE SALE: Thursday and Friday. 2605 Washington. Portable dishwasher, automatic washer, misc. household items. 17A 6 20

YARD SALE— Thurs. thru Sat. 724 27th Place, West Granite. Ladies & girls' clothing. 17A 6 20

RUMMAGE SALE: June 21 and 22, lots of children's and teenager's clothing. 2230 Benton Street 17A 6 20

GARAGE SALE— Sunny Dell acres, turn right off Rt. 3 at light on Chain Rocks Rd. turn left at Land of Lincoln Motel. Sat., June 22, 9:30 to 4:00 17A 6 20

GARAGE SALE— Rear 1689 Second St., Madison. Friday and Saturday. 8 a.m. to 4 p.m. 17A 6 20

CARPORT SALE— tape recorder, golf clubs, clothing, etc. Thursday, Friday, 10-4, 4201 Maryville Road. 17A 6 20

BASEMENT SALE: Friday & Saturday, 2025 Bryan 11 a.m. till 7 p.m. All sizes of clothing and a little of everything you would think of. Real cheap! 17A 6 20

YARD SALE, Sat. & Sun. 4011 Pontoon. Antique dresser, antique radio cabinet, matching chest & dresser, old desk, 2 TV's, '61 Falcon tra. & drive shaft; '49 Dodge with camper, three motors. 17A 6 20

YARD SALE— 2 family: Bargains galore. Portable sewing machine, gas clothes dryer, ladies golf clubs & cart, metal wardrobe, ice skates, venetian blinds, double bowl sink, household items, clothing & misc. items. 1312 Grand, Madison. Fri.-Sat., 10 a.m. till ? Case of rain, Mon.-Tues. 17A 6 20

RUMMAGE SALE: 1836 Spring, Thursday and Friday. All items must go. 17A 6 20

GARAGE SALE— 2459 Cleveland. Thurs. till ? Furniture, clothes & misc. 17A 6 24

GARAGE SALE — wheel barrow, water pump, well driver complete, dolly 2 wheel, picnic table and benches, 3 small air tires wheels, 3 storage chest — 5 shelf, tools, all kinds, tow chains 16 and 24 ft., elec. saw and grinder, hand pumps, yard lites. Lantz Phillips, 4420 Nameoki Road, Granite. Friday and Saturday. Phone 931-3269. 17A 6 20

GARAGE SALE — 143 Kinder Lane. Clothing, sizes 14-16, other. Dishes, furniture, misc. Thursday, Friday, Saturday. Till everything is gone. 17A 6 20

RUMMAGE SALE — 2308 Cleveland. Saturday, June 22, 10 to 4:30. 17A 6 20

YARD SALE — 1924 Benton. Thursday afternoon and Friday. Little bit of everything. 17A 6 20

YARD SALE — children's clothes. Infants up. Stroller, walker, car seat, baby swing, toys, men and women's clothing. 2419 Madison. Friday, 9 to 5. 17A 6 20

BACK YARD SALE: Thursday, 4:30 p.m. til ? Friday, 9:30 a.m. til ? No early sales. 4245 Marigold, Pontoon Beach. German crystal, juice and lard press, books, etc. Some clothing. Bring own sacks. Some free items. 17A 6 20

GARAGE SALE — Men's women's, children's clothing. Baby clothes and furnishings. Kitchenware, appliances, misc. Thursday til dark, Friday 9 a.m. til dark. 21 Fontainbleau, north of 111 and Pontoon. 17A 6 20

GARAGE SALE — 2713 Angela. Thursday and Friday, 9 to 4. Four families. Drum set, girls bike freezer, dresses, clothing, misc. 17A 6 20

4 FAMILY: Clothing, all sizes. Household appliances, knick-knacks, etc. All ½ price. 2001 Harris, 10 till 5 17A 6 20

BASEMENT SALE— 2321 Grand: Clothes, few antiques. Miscellaneous. Friday, 6-21 — 9-6 — No Early Sales! 17A 6 20

YARD SALE: 2615 Edison, Sat. Misc. items. Sofa, chair, chest of drawers, twin bed & mattress, rollaway bed, encyclopedias, 14' boat & trolling motor, riding lawn mower. 17A 6 20

RUMMAGE SALE— 5 Edgewood. Saturday 9-5. You name it — We got it! Everything goes! Boy Scout Troop 28 17A 6 20

RUMMAGE SALE— odds and ends — Some depression. Fri. & Sat. 2619 W. 26th 17A 6 20

BIG RUMMAGE SALE— 2218 Cleveland. We have everything & everything is cheap! Nice little girls' clothes, size 1 thru 3. Fri., 9 till 6. Sat. 10 till 4. 17A 6 20

PATIO SALE— 4 family. Clothing, adults & children. All sizes, some larger sizes. Furniture, dishes, toys, baby furniture, etc. 2001 Harris, 10 to 5. 17A 6 17

Rummage Sale 17A

5 FAMILY GARAGE SALE: Apt. size stove and refrigerator, playpen, golf clubs and bag, clothing, dishes, odds and ends. Tuesday and Wednesday, 9 to 4. Highway 162 and Lake Drive. 17A 6 17

BIG GARAGE SALE: Tuesday. New items, baby clothes, one day only, everything goes. 2423 Hemlock. 9 til dark. 17A 6 17

GARAGE SALE: Tuesday and Wednesday. 4 Cambridge Court. Baby clothes and furniture, household items and misc. 17A 6 17

BASEMENT SALE: Friday and Saturday. 9 to 4. 9 Lakeview Drive off 111. 17A 6 20

3 FAMILY PATIO SALE: June 18 and 19, 9 to 4. 3309 Franklin Ave. Assorted clothing, books, kitchen needs, shoes, toys, sweeper. 17A 6 17

GARAGE SALE— Mon. thru Thursday. Electric stove, bed springs, cash register, computometer, car carrier, clothes, dishes, few pieces antiques, and many other misc. items. 2625 Missouri Ave. off of North St., Granite. 17A 6 17

YARD SALE— 2982 Iowa. Tuesday, Wednesday and Thursday. Anything and everything. Toys, clothes, dishes, furniture, pool table, Magunus organ, T.V., stereo, misc. 17A 6 17

Misc. Wanted 19

RIDE WANTED to St. Luke's hospital (5500 Delmar). Working hours 8 to 4:30 p.m. Preferably lady driver. Call 876-5280. 19 6 20

BOY'S 26" red bike. Good condition, $25. Call 877-2251. 19 6 20

WANTED: Portable dog pen. Call 931-1698. 19 6 24

RIDE WANTED to St. Louis, vicinity 8th & Olive, hours 8:30 to 5:30. Call 877-5247 after 6. 19 6 24

RIDE WANTED to St. Louis, vicinity 8th and Olive, hours 8:30 to 5. Call 931-4509. 19 6 6tf

ANTIQUES WANTED— Furniture, glassware, clocks, wooden ice box, anything old. Call 876-0720 19 6 24

BUYING SILVER and gold coins. Call 931-6564. 19 6 24

WANTED: Used furniture, any amount. Steinberg Furniture Exchange, 1824 State St. Call 877-5882. 19 11 20tf

WANTED: Silver and gold coins. Collections and estates. Call us for a generous offer. Mr. Hovey 877-8744. 19 5 10tf

BUYING SILVER AND GOLD. Paying highest prices. World Money Mart. Call 345-5556, 9:30 a.m.-5:30 p.m. 19 8 19

CASH FOR FURNITURES, washers, refrigerators, air conditioners. Not working. Call 451-4790. 19 8 1

WANTED TO BUY old baseball bubble gum cards. Call 1-254-7017 collect. 17 & 19 5 20

Help Wanted 22

ATTRACTIVE GIRLS and women train or model in local promotions and fashions shows. Call 1-314-429-0500. 22 6 27

BEAUTICIAN. Experienced. Apply New You Coiffures, 2212 Pontoon Rd. Call 876-6386. 22 3 20 tf

EXPERIENCED HAIR STYLIST. Salary plus commission, paid vacation. Ask for Margaret or Pat. Cut & Curl Hair Stylist. Call 876-8803. 22 1 31tf

NEWSBOYS WANTED, neighborhood routes. Call 876-6050 Monday, Thursday or Saturday—or apply in person, Granite City News Co., 1414 19th St. 22 5 17tf

WANTED: Babysitter, full time, live in or out. References required. Call 876-7008. 22 6 20

WANTED!!!!
NEW AGENTS
Description
Men or Women age 18 thru 65. Intelligent, honest and bondable. must have auto.
Sales experience helpful but not pre-requisite to job.
Must be ABLE and WILLING WORKERS!
REWARD
*A job with no strikes or layoffs.
*A job that allows you to earn $200 $300, $400 plus a week.
*A job that offers excellent group insurance for self and family.
*A job that adds prestige to your position in life.
To see if you qualify for your reward, contact Ted Borowitz weekdays 9:30 to 12 noon at
RESERVE LIFE INSURANCE Co.
Suite 9, Apex Bldg.
102A East Main St.
Collinsville, Ill.
(All replies confidential)

Help Wanted 22

Immediate Hiring of
R.N.'s and L.P.N.'s
FOR 3-11 and 11-7 SHIFTS
A Challenge in Rehabilitation Nursing
COLONIAL HAVEN NURSING HOME
3900 Stearns Ave. Phone 931-3900

EXPERIENCED HAIR STYLIST, full or part time. Call 931-3500. 22 6 27

OFFICE, factory, sales or stock to $550 month. Welders, drivers, mechanics, others to $7 hour. American Employment. Phone 271-3320. 22 6 27

HELP WANTED: To work from 11 a.m. to 6 p.m. Monday thru Friday. Apply in person from 7 to 8 p.m. Park-N-Eat. 22 6 27

CLERK: Light typing with good detail figure ability, $350-$360. Granite City Employment Agency, 2023 Edison. Call 877-4640. 22 6 20

CLERK: Will consider beginner with good typing, $350. Granite City Employment Agency, 2023 Edison. Call 877-4640. 22 6 20

FIGURE CLERK: Work experience with 10 key adding machine, $390-$400. Granite City Employment Agency, 2023 Edison. Call 877-4640. 22 6 20

CLERK-TYPIST: Good typing with office work experience, $425-$450. Granite City Employment Agency, 2023 Edison. Call 877-4640. 22 6 20

EXECUTIVE SECRETARY: For financial VP of major firm, $650-$675, fee paid. Granite City Employment Agency, 2023 Edison. Call 877-4640. 22 6 20

TYPIST: Type 50 wpm accurately, $400-$420, fee paid. Granite City Employment Agency, 2023 Edison. Call 877-4640. 22 6 20

SECRETARY: Good typing and shorthand with some work experience, $475-$500, fee paid. Granite City Employment Agency, 2023 Edison. Call 877-4640. 22 6 20

AUDITOR: Degree with CPA or in process of obtaining certificate, $16,000, fee paid. Granite City Employment Agency, 2023 Edison. Call 877-4640. 22 6 20

KEY PUNCH: Several openings both first and second shift, some fee paid, $400-$525. Granite City Employment Agency, 2023 Edison. Call 877-4640. 22 6 20

INSPECTOR: Experience inspecting welds and steel fabrications from blueprints $700-$800, fee paid. Granite City Employment Agency, 2023 Edison. Call 877-4640. 22 6 20

SALES TRAINEE: National company will train for local territory, degree helpful, $700 plus all expenses, fee paid. Granite City Employment Agency, 2023 Edison. Call 877-4640. 22 6 20

LEGAL SECRETARY: In legal dept. of large corporation, $600 plus benefits of big company, fee paid. Granite City Employment Agency, 2023 Edison. Call 877-4640. 22 6 20

MANAGEMENT TRAINEE: Train for manager with major consumer finance firm, $500. Granite City Employment Agency, 2023 Edison. Call 877-4640. 22 6 20

FOREMAN TRAINEE: Some supervisory experience helpful, $700-$750. Granite City Employment Agency, 2023 Edison. Call 877-4640. 22 6 20

SECRETARY: Varied duties for general manager, good typing with light shorthand, $650, fee paid. Granite City Employment Agency, 2023 Edison. Call 877-4640. 22 6 20

COUNTER MAN or woman, mature and have some clerical experience. Call 451-7800. 22 6 27

WANTED MANAGER TRAINEE
Are you interested in a position with a good future and . . .
Train on Full Salary? Good Company Benefits, Vacations, Group Insurance, and other Fringe Benefits?
Attention Veterans: On the job training program available.
Apply in person to
Crown Finance Corp.
1320 Niedringhaus Ave.
Granite City, Ill.

NEEDED— Babysitter in my home. Call 452-2715 22 6 20

MAN TO DRIVE TRUCK during wheat harvest. Call 876-8560 after 8:30 p.m. 22 6 20

EXPERIENCED BOOKKEEPER-TYPIST for one girl office. Reply to P.O. Box 337 22 6 20

LEGAL SECRETARY: Part-time and shorthand, local area. Mrs. Jones, 1-465-4261, Data Placement Systems, Alton, Illini Bldg. 22 6 20

Help Wanted 22

KEY PUNCH BEGINNER: must have formal training, type 45 wpm, area firm $350.00. Mrs. Jones, 1-465-4261, Data Placement Systems, Alton, Illini Bldg. 22 6 20

KEY PUNCH-BOOKKEEPER: Expanding area firm, mature, some supervision, type, $500.00. Call Mrs. Jones, 1-465-4261, Data Placement Systems, Alton, Illini Bldg. 22 6 20

PRODUCTION FOREMAN
Supervise men in scrap yard operations. Experience helpful but not necessary.
PHONE
452-5365

PROGRAMMER - ANALYST: manufacturing applications, latest equipment, $13,500-$15,000. Fee paid. Call Mr. Davis, Data Placement Systems, Alton, Illini Bldg. 1-465-4261. 22 6 20

SALES CLERK: part-time, mature, neat appearance, pleasant personality, Alton firm. Call Mrs. Jones, 1-465-4261, Data Placement Systems, Alton, Illini Bldg. 22 6 20

RECEPTIONIST TYPIST: 50 wpm, pleasant personality, some filing and posting needed! Call Mrs. Jones, 1-465-4261, Data Placement Systems, Alton, Illini Bldg. 22 6 20

COMPUTER OPERATOR: $7200-8400 fee paid. Minimum one year experience (hands on) 360 or 370 equip. Knowledge of D.O.S. and-or O.S. preferable. Good benefits and advancement possibilities. Call Mr. Cochran, 1-465-4261, Data Placement Systems, Alton, Illini Bldg. 22 6 20

PURCHASING MANAGER: $20-22,000 fee paid. Must have degree and heavy experience in purchasing management dealing with milled steel, castings — large and small, forgings. Excellent company. Be in charge of complete buying staff. Call Mr. Cochran, 1-465-4261, Data Placement Systems, Alton, Illini Bldg. 22 6 20

SALES ASSISTANT: Major national firm seeks agressive individual to assist in sales promotion. $6760-$8320. Some college very useful. Call Mr. Cochran, 1-465-4261, Data Placement Systems, Alton, Illini Bldg. 22 6 20

RETAIL MANAGEMENT TRAINEE: Fee paid, $6500 — Exceptional advancement opportunity, all phases, call now! Mr. Davis, Data Placement Systems, Alton, Illini Bldg., 1-465-4261. 22 6 20

SALES ASSISTANT: Train for two years under National Account's Mgr., some college and business experience helpful, excellent advance. Salary $7800. Call Mr. Davis, 1-465-4261, Data Placement Systems, Alton, Illini Bldg. 22 6 20

Help Wanted 22

CUSTOMER SERVICE: purchasing and correspondence background, some college $7800. Call Mr. Davis, 1-465-4261, Data Placement Systems, Alton, Illini Bldg. 22 6 20

NEEDED IMMEDIATELY: Clerk-Typist; 50 wpm accurately, neat appearance, some previous work experience, $115 per week. Call Mrs. Jones, 1-465-4261, Data Placement Systems, Alton, Illini Bldg. 22 6 20

SECRETARY: Local area, type 60 wpm, shorthand 95, efficient, dependable person. Call now for confidential interview. Mrs. Jones, 1-465-4261, Data Placement Systems, Alton, Illini Bldg. 22-6-20

COMPUTER PROGRAMMER: $12-14,000, fee paid. 3-5 years experience in manufacturing application systems. Bill of material-cost analysis-payroll. Call Mr. Cochran, 1-465-4261, Data Placement Systems, Alton, Illini Bldg. 22 6 20

INVESTIGATOR TRAINEE: open the door to a bright future. Some college helpful not required. $6000. Call Mr. Cochran, 1-465-4261, Data Placement Systems, Alton, Illini Bldg. 22 6 20

JANITOR — approximately 26 hrs. per week. Must be willing to work evenings and weekends. Apply to box 97, c-o Press Record. 22 6 24

Em. Wanted 25

GOT A WATER LEAK? Call Joe. We guarantee to stop that costly leak and save you money. Call 452-7356. 25 6 28

HOME REPAIRS and light plumbing, 30 years experience. For prompt service call 876-0878. 25 6 28

FREE ESTIMATES. Basement digging, dirt hauling, sewer lines installed, septic systems dug and installed, dry holes dug. Call 931-3157, Miller Excavating. 25 6 27

MOWING HAY, weeds, grass. 5 ft. rotary or 7 ft. cycle. Plowing and discing, grading. Call 931-5711 — 724 E. Chain of Rocks Rd. 25 8 30

AIR CONDITIONER SERVICE
Clean - Check - Repair and Install
Call 876-4309

D & B AUTO SALVAGE. Junk car pickup free. Call 876-9341. 25 8 1

TRENCHING AND back-hoe work. Call 931-0660 25 8 8

TRASH HAULING, barrels emptied and basements cleaned. Call 877-4497. 25 7 1

FINISHED YARD GRADING, gravel and dirt spreading, sodding and garden plowing. Call 877-1521. 25 7 1

CONCRETE WORK WANTED. Replace old or new driveways, walks, patios. Call 451-4881. Free estimates. 25 6 27

COMPLETE TREE SERVICE. Topping and removing, shrubbery trimmed, sprayed, removed. Reasonable prices. Insured. Free estimates. Call Lee for quick service, 876-3441. 25 7 15

STEAM, CARPET AND furniture cleaning, free estimates. Call 931-1420 or 931-1295. Superior Cleaning Service 25 6 20

BACK HOE SERVICE: Dirt hauled. After 5 p.m. call 1-288-7615. 25 7 3

ATTENTION HIGH SCHOOL GRADUATES
Having difficulty finding a job?
Many young men have found that the Army Reserve short-term active duty program is the answer.
After a short period of active duty, usually about four months depending upon the job you are training for, you return home to the Army Reserve unit you joined.
There you attend 48 four-hour meetings per year and two weeks summer training per year.
As a Private First Class returning from four months active duty, you will earn $12.59 per meeting, that's $3.15 per hour.
It pays to go to meetings!
Call: 254-0174 or Write:
U. S. Army Reserve Center
100 Anderson Ave.
Wood River, Ill. 62095
Name ______ Age ______
Address ______
City ______ State ______
Zip ______ Phone ______

Em. Wanted 25

K-L TREE SERVICE: Trees topped, trimmed, removed. Free estimates, fully insured. Phone 874-5418. 25 7 1

CLEANING DAYS, experienced, references, honest, dependable. Call 452-7382. 25 6 20

LEE'S TREE SERVICE: Trees topped and removed. Shurbs sprayed. Call 876-1809 or 345-1680. 25 6 27

STEAM, CARPET and furniture cleaning. Free estimates. Call 931-1420 or 931-1295. Superior Cleaning Service. 25 8 8

ROOFING and SIDING
Residential and Commercial
FREE ESTIMATES
Complete home repair service. Each job personally supervised. Call anytime —7 days a week.
SUTTONS INSULATION, INC.
FULLY INSURED
931-4482

HOME REPAIRS: Try us first. We are experts with 30 years experience. All kinds of repairs. Remodeling, painting, siding, roofing, paneling, plumbing, electrical repairs. Small jobs welcome. Call Frank. 876-0878. 25 6 20

CONCRETE WORK: Driveways, porches, steps, sidewalks, patios, garage doors. Free estimates. Call 931-0151 or 931-2330. 25 6 20

CARPENTER WORK WANTED: Ceilings tiled, walls paneled, steps, porches, patios, carports. Free estimate. Call 931-0151 or 931-2330. 25 6 20

HAULING OF ALL KINDS. Call 876-1408. 25 6 24

LEE'S TREE SERVICE: Trees topped and removed. Shrubs sprayed. Call 876-1804 or 345-1680. 25 6 24

TRASH HAULING: R. L. Hale, 922 Jefferson, Madison. Call 451-4827. 25 6 20

ALL TYPES of sewing and alterations. Call 877-5897 before 5 p.m. 25 6 27

CHAIN LINK FENCE. Free estimate, 20 years experience. Call 451-4854 or 876-1008. 25 7 1

WANTED: Baby sitting in my home, very small children preferred, licensed. Call 877-6811. 1537 4th St., Madison. 25 6 20

DIRT HAULING and grading, back hoe work. Call 344-6393. 25 8 19

LICENSED BABY SITTER with 10 years experience as foster parents for infants. Would like to take care of 2 newborn babies in my home full time. Mitchell area. Call 931-5608. 25 6 24

BASEMENT CLEANING. Furniture moving and trash hauling. Phone 876-1481. 25 6 24

TRASH HAULING of any kind. Furniture moving, experienced. Free estimates. Also, buy used furniture. Call 877-0862. 25 6 24

53 YEAR OLD HOME REPAIRMAN. All type of repairs, inside and out. Roofing, gutterings, etc. Call 931-4755. 25 12 5 74

EXTERIOR PAINTING: All kinds, low rates, satisfaction guaranteed. Free estimates. Call 876-0878. 25 6 27

HOLT & SONS TREE SERVICE: Trimming, topping, removal. Also shrubbery work. Insured. Free estimates. Call 876-6957. 25 6 27

TRASH HAULING of all kinds, basements and garages cleaned. Call 877-6181 or 876-7092. 25 6 27

TRASH HAULING of any kind. Call 876-6957. 25 6 27

TOP SOIL, fill, rock, sand, gravel slag, landscaping, finish grading, driveway and parking lots graded, general hauling. Call 877-1730. 25 6 27

TRASH HAULING of all kinds. Call 876-1776. 25 6 27

HOME REPAIRS and remodeling. No job too small. Call 877-6394. 25 7 11

ROCK, DIRT, SAND, slag hauling. Call 877-1051 25 7 11

CARPENTRY, PANELING, garages, patios, walks, floors, siding, roofing, porches, also brick & block work. Call 876-6665 25 6 20

CARPENTRY WORK— All kinds. Cement & brick work. 20 yrs. quality work. Call 876-0484 25 6 20

TOM'S PAINTING— Exterior and interior. Free estimate. Call 931-6221 25 6 27

TREE AND HEDGE WORK of all kinds, insured. Call us for fast service. Free estimates. Call anytime 876-6674 25 7 15

TREE AND HEDGE WORK of all kinds, insured. Call us for fast service. Free estimates. Call anytime 876-6674 25 7 15

IRONING, 25-30 pieces, $4. Pick ups and delivery. Call 877-2395 25 7 15

Em. Wanted 25

BROWN'S INSURED tree service — topping and removal. Shrubbery trimmed or removed. Also brush shredded. Experienced, free estimates. Phone 345-1948. 25 7 15

ROOFING: New and repair, gutters cleaned, repaired and installed, painting, small repairs. Call 877-5131 25 7 1

DO YOU have any furniture or misc. you want to get rid of. I'll haul it for it. Non-useables will be a slight charge. Also do light hauling. Call 931-1698. 25 6 24

LICENSED BABY SITTER is wanting to baby sit in my home with children 5 years and older during the day or evening on a regular basis. Call 876-6322. 25 6 27

DAYTIME BABY SITTING. Call 876-0182. 25 7 1

Personals 26

LOSE WEIGHT SAFELY and fast with X-11 Diet Plan, $3. Reduce excess fluids with X-Pel, $3. Money back guarantee. Reese Drug stores. 26 8 1

IS DRINKING CAUSING YOU a problem? If so call 877-1821. 26 6 27

Business Cards 28

CHUCK'S WELL SERVICE. Work's on wells softners. Call 877-3169. 28 8 29

MADISON COUNTY ROOFING & APPLICATION CO.
Trailer Roofs
Shingles
Flat Roofs
BEST BY TEST – BEST FOR LESS
CALL 876-4309
FREE ESTIMATES

FURNITURE UPHOLSTERING and repairing. Large selection of materials and vinyls. Custom work at reasonable rates. Modern Uholstery, 1423 Twenty-third St. Phone 877-3535 or 877-7053. 28 7 3

SEWING MACHINE REPAIR
PARTS FOR ALL MAKES and MODELS
All Work Guaranteed
Free Pick-Up & Delivery
NECCHI SEWING CENTER
1908 Delmar — Granite City
877-0772

D & B AIR CONDITIONING SERVICE: Window and central units installed, repaired, cleaned and serviced. Phone 797-0353. 28 8 29

WE STOP LEAKS
Quad-City ROOFING COMPANY
OLD ROOFS REPAIRED
NEW ROOFS APPLIED
DAY OR NIGHT **877-0845**
Over 8000 Satisfied Customers
JOHN JANCO Jr.
800 STATE ST., MADISON, ILL.

MOBILEHOMEOWNERS INSURANCE: Mobilhome $5000, adjac. struct. $500, pers. effts. $2500, comp. pers. liab. $25,000, medical $500, annual premium $53. Write or call Wilbur F. Meyer Agency, Hamel, Illinois. Phone 633-2225 or 633-2252. 28 7 4

HOWARD'S HOME IMPROVEMENT
• Residential • Commercial
New Construction and Remodeling - Paneling - Ceilings - Carpeting - Roofing.
931-2198 or 877-2001

AUTO LICENSE SERVICE. Judd, 2776 Madison Ave. 28 7 29tf

SAVE TIME and MONEY
ON TV REPAIR
Color or black and white
Service on Washers, Dryers and Ranges
CARRY OUT & SAVE
Largest parts department in area for do it yourself.
SUPREME APPLIANCE
2109 Johnson Road
452-5313 & 877-5359

CANVAS & ALUMINUM AWNINGS
TRI-CITY CANVAS PRODUCTS
2156 PONTOON RD.
GRANITE CITY, ILL 876-2250
CANOPIES • TRUCK COVERS
WINDOW SHADES • TENTS
TARPAULINS • BOAT COVERS

Business Cards 28

PLUMBING REPAIR and home improvements. Over 30 years experience. Call 452-7356. 28 6 27

PUNKIN PATCH CHILD DAY CARE
Near Maryville & Pontoon Rd.
• EXPERIENCED
• LICENSED
CALL VIRGINIA
"HEAD PUNKIN"
797-0455

SEWING MACHINE SERVICE: Repairing any make or type. Reasonable. 20 years experience. Call 877-2421. 28 6 28

EXPERT and REASONABLE
☆ Watch Repairing
☆ Jewelry Repairing
☆ Diamond Setting
☆ Ring Sizing
Walker's JEWELRY and GIFT SHOP
1237 Nineteenth Street
Phone 451-4759
EAGLE STAMPS WITH ALL REPAIRS

AIR CONDITIONING and refrigeration repair and service. Call 451-6273. 28 7 29

PIANO AND OBOE LESSONS in my home, $3. Phone 876-4693. 28 6 20

PROTECT
• PROPERTY • PETS
• CHILDREN
• FREE ESTIMATES •
15 Years Experience Fence Repair
C&E FENCE CO
Phone 877-0452
Expert Installation
We Guarantee Our Work

INTERESTED IN pre-school for your child? Write Pre-School, 3108 Willow, Granite City. Include name, address and phone number. A school representative will contact you. 28 6 24

Budget Rent a Car
DAILY AUTO RENTAL
Insurance Company Approved
Phone 876-4480
or see
DEMPSEY-ADAMS AUTO BODY
Phone 451-9511

INTERESTED IN pre-school for your child? Write Pre-School, 108 Greenfield, Collinsville. Include name, address, and telephone number. A school representative will contact you. 28 6 24

BUCHANAN HOME REPAIR
• CARPENTRY
• PAINTING
• PANELING • SIDING
• ROOFING • GUTTERS
FREE ESTIMATE
Phone 931-3987

AUTO AIR CONDITIONERS recharged, $7.95 (plus freon). Call 876-2200. 28 7 8

LOOKING . . .
To Serve You Better
AT . . .
PONTOON HARDWARE
3933 Lake Drive
931-5540
Open Mon.-Fri., 9 - 8
Sat., 9 - 5:30
Formerly . . .
A & J HARDWARE
RUSS, Mgr.

Business Cards 28

GLENVIEW
Home Improvement Co.
Let us do your roofing, siding and home improvement.
We specialize in hot roof, shingles and roll roofing.
Aluminum, steel and Vinyl siding.
TOP QUALITY WORK AT BOTTOM DOLLAR PRICES.
Paneling, ceiling tile, floor tile, drop ceilings.
Also full back hoe service, septic tank, basement and sewer line work done.
All work unconditionally guaranteed for two years.
FREE ESTIMATES
FULLY INSRUED
• ALL WORK GUARANTEED •
876-5251

RENT STEAM-POWER carpet cleaner machine by the day. Appointment only. American Rug Cleaners. Call 877-4057. 28 7 15

FAST SERVICE — LOW COST
TV REPAIRS
TODAY—IN YOUR HOME
CALL MR. FIX-IT
876-2200

WASHER-DRYER SERVICE. Reasonable. Dishwashers, disposals, ranges repaired. Call 876-2200. 28 7 8

HOME REPAIRS: All types. Carpentry, plumbing, electric. Reasonable. Call 876-2200. 28 7 8

AIR CONDITIONING and refrigeration service. Reasonable. Call 876-2200. 28 7 8

WILSON ROOFING & SIDING CO.
SHINGLE ROOF OUR SPECIALTY
• Free Estimates
• Reasonable Rates
Call 877-3113

REFRIGERATION AND air condition service. Phone 877-2933. 28 9 9

MADISON COUNTY ROOFING CO.
• HOT ROOFING AND SHINGLE WORK
• FREE ESTIMATES
931-1371

ROACHES, WATERBUGS & ants. $1.25 a room. Call Cann's Pest Control Service, 931-0348. No answer, 876-8996 28 6 21

TERMITES DOING DAMAGE NOW— for free inspection call Cann's Pest Control Service, 931-0348. No answer, 876-8996 28 6 21

Happy Day
Child Care Center
877-0888

COMPLETE PEST CONTROL SERVICE, at reasonable rates. Licensed, bonded and insured. Stone Exterminators. Call 876-1035. 28 7 11

USED BRICK
$50 & $70 Per Thousand
USED PIPE AND LUMBER
452-6148—8 to 5 P.M.

ROACHES, waterbugs, fleas exterminated, $1.25 per room. Call 877-3875. 28 6 20

DEE'S
Typing Service
Experienced in typing letters, envelopes, invoices, statements, manuscripts and term papers.
FAST - ACCURATE and REASONABLE
CALL 877-2875

PICNIC TABLES, patio furniture etc., built to order. Call 931-4221. 28 6 20

TERMITES! TERMITES! TERMITES! Stop their damage now. We guarantee for 5 years. Stone Exterminators. Call 876-1035. 28 7 11

KEITH BENNINGTON
WATCH REPAIR
3144 Wayne Ave.
REASONABLE CHARGE
876-2224

Lost and Found 29

LOST: Husky. Vicinity of 25th and Madison. Saturday. Children's pet. Call 877-0790. Reward. 29 6 20

LOST: $20 reward! Female toy collie puppy. Call 877-6338. 29 6 20

LOST— Glasses. Boys' plastic frame. Ralph and E. 28th St. Area. Call 452-4113. Reward! 29 6 24

Notices 30

NOTICE

We, the undersigned, are not affiliated with the Wood River Lions Club Golden Check Gift Certificate nor endorse this program.

(Signed)

Ed Fole, Venice Lions Club Pres.
Floyd David Moss, Pontoon Beach Lions Club Pres.
Andrew F. Economy, Madison Lions Club Pres.

GOING OUT OF BUSINESS: Tri-City Pawn Shop, 207 Madison Ave., Madison. Redeeming goods now in pawn can be picked up any Tuesday thru Friday, 10 till 6. Bargains in unredeemed merchandise. 30 7 29

HEAR
"REACH OUT"
Central Baptist Church
Sunday, 9-9:30 a.m., WGNU-FM
John Lamb, Speaker

NOTICE OF HEARING on proposed zoning change. Notice is hereby given to all parties concerned, that pursuant to Article 23 of Ordinance No. 1755 of the City of Granite City, Illinois, the City Plan Commission will hold a public hearing at 2301 Adams of said City of Granite City, Illinois, at Granite City, Illinois, at the hour of 1:15 CST on the 11th day of July, 1974, at which meeting it will consider a petition for the amendment of Ordinance No. 1755, (being the Zoning Ordinance of said City), as same affects the following-described real estate, to-wit: Lot 15, Block 47, Original Plat of Granite City.
Property to be used as a florist shop. Said amendment would change the zoning classification of the real estate immediately above-described from an R-5 District to a Special Use District.
This porperty is also known as 1938 Cleveland.
CHARLES E. HENKS
Petitioner
30 6 20

BIDS WANTED: 1973 Dodge D-100 Pickup Truck. May be seen at Northtown Rentals, 4300 Nameoki Rd., Granite City, Il. Sealed bids will be accepted by INDUSTRIAL CREDIT UNION, 1400 State St., Granite City, Il. until 5 P.M. June 29, 1974. We reserve the right to refuse any and all bids. 30 6 24

Coming Events 31

FREE DANCE
AMERICAN LEGION 113
1825 STATE
Live Music Every Saturday Nite
9 to 1
MEMBERS & FRIENDS WELCOME

PUBLIC AUCTION: I the executrix of the estate of J. E. Hindmarch deceased will sell the following at the residence located at 212 East Market St., Troy, Il. (2 blocks east of the bank). Sunday, June 23 at 12:00 noon. 6 rooms of household furniture, nearly new side by side ref. and all the furniture plus several antiques, wash stand, cane bottom rocker, platform rocker, 2 old kitchen cubbards, coal oil lamp, picture frames, collection of old dolls, some shop and garden tools, 2 power lawn mowers. Dorothy Scott, Executrix. Edward H. Ahrens & Sons, 459-3620. 31 6 20

PUBLIC AUCTION— Located first house north of the grade school New Douglas, Ill. Saturday, June 22nd at 10:30 A.M. 5 rooms of good household furniture, shop & garden tools, frost free refrigerator, Frigidaire electric stove, RCA 25-inch color t.v., china cabinet, large desk & chair, some antiques, cherry table, center table, mantle clock made in Germany, coal oil lamp, flat top trunk, oak wash stand, oak dresser, 1972 30-inch Snapper riding lawn mower 7-h.p. with electric start, lawn craft 4-h.p. rototiller. Stanley McKnight, 1-217-456-7182, owner. Edward H. Ahrens & Sons, auctioneers, 1-459-3620. 31 6 20

CAR WASH
Sponsored by
THETA IOTA CHAPTER
BETA SIGMA PHI
SATURDAY, JUNE 22
at the
SHELL SERVICE STA.
Corner Fehling & Nameoki Rd.

Notices 30

Coming Events 31

PORK STEAK & RIBS bar-b-q, June 22. 10:30 till ? Moose Lodge 272. Members & guests only. 31 6 20

Card of Thanks 32

We wish to express our deepest gratitude to our friends and neighbors for their donations, flowers, sympathy and kindness extended us during the recent loss of our beloved husband, father and son,
MR. HAROLD EUGENE SPANGLER
Special thanks are extended Rev. Dewey Garner.
Mrs. Harold Spangler
and Family
32 6 20

WE WISH to thank our many friends and neighbors for their acts of love and sympathy, food, flowers, visits and cards during the recent loss of our loved one. Special thanks to our ministers and their wives, Larey and Carol Necessary, Lowry and Marilyn Sutherland, all members of First Christian Church, pallbearers, Dr. Blankenship and employees of St. Elizabeth Hospital — especially 6th floor.
THE FAMILY OF
MELVIN CLEMENTS
32 6 20

WE WISH to express our sincere appreciation to our many friends, neighbors, and relatives for the acts of kindness, messages of sympathy, floral offerings and memorials in our sad bereavement in the loss of our dear mother, grandmother, great grandmother and mother-in-law. Special thanks to Pastor Twietmeyer, Vicar Scott Koleso, Dr. Hellrung and Dr. Hill. Personnel of Anna Henry Nursing Home, Mercer Funeral Home and pallbearers.
THE FAMILY OF
LOUISE HABEKOST
32 6 20

In Memoriam 33

In Loving Memory of
WILLIAM A. McAMISH SR.
who passed away June 21, 1946.
The world may change from year to year.
And friends from day to day.
But never will the one we love.
From memory pass away.
Sadly missed by
Wife and Family
33 6 20

In loving memory of GERALD DAY, who passed away June 21, 1968. Six years have passed since you have been gone. The days drag by, the nights oh so long. You went away, death closed your eyes. You had no time to say goodby. They tell us time will heal our sorrows. And will help us to forget. But time far has only proved Just how much we miss you yet.
SADLY MISSED BY
MOTHER, FATHER,
SISTER, BROTHER
AND LOVED ONES.
33 6 20

Public Notice 34

CLAIM NOTICE
STATE OF ILLINOIS
IN THE CIRCUIT COURT
OF THE
THIRD JUDICIAL CIRCUIT
MADISON COUNTY,
PROBATE DIVISION
NO. 74-P-444

IN THE MATTER OF THE ESTATE OF JESSE SPARKS, DECEASED.

Notice is given of the death of the above.

Date Letters Were Issued: June 10, 1974.

Executor: Mildred Overholtz of Box 157, Glen Carbon, Illinois.

Attorney: Marvin Barnes of Granite City, Illinois.

Claims against the estate may be filed in the office of the Circuit Court, Probate Division, County Courthouse in Edwardsville, Illinois, within 6 months from date of issuance of letters; and any claim not so filed is barred as to the estate inventoried within that period. Also, copies of claims must be mailed or delivered to the executor and to the attorney.

WILLARD V. PORTELL
Clerk of the Circuit Court
No 8 34 6 13 20 27

CHICKEN DINNER-HOME FRIED
HOLY NAME SOCIETY
ST. ELIZABETH CHURCH
PONTOON AND JOHNSON RD. GRANITE CITY, ILL.
SUN., JUNE 23
11:00 A.M. to 7:00 P.M.
FAMILY STYLE
ALL THE CHICKEN YOU CAN EAT
DONATION $2.50 ADULT - $1.25 CHILDS
DRINK AND DESSERT INCLUDED
CARRY OUTS AVAILABLE ATTENDANCE PRIZE

Public Notice 34

IN THE CIRCUIT COURT
FOR THE
THIRD JUDICIAL
CIRCUIT OF ILLINOIS
MADISON COUNTY
EDWARDSVILLE, ILLINOIS
No. 74-F-113

Daniel J. Oberle and
Karen R. Oberle
Petitioner
vs
Baby Murphy, a minor, Rebecca Murphy, Paul Hendrickson
and Unknown Putative Father
Defendants

PUBLICATION
ADOPTION NOTICE

The requisite affidavit for publication having been filed, notice is hereby given to you and each of you ALL WHOM IT MAY CONCERN and to whom it may concern, that on the 24th day of April A.D. 1974, Daniel J. Oberle and Karen R. Oberle filed a petition in the office of the Clerk of the Circuit Court of Madison County, Illinois for the adoption of a child named Baby Murphy, a minor that summons was duly issued, returnable according to law, and that said petition is still pending.

Now unless you, UNKNOWN PUTATIVE FATHER the said Defendant, file your answer, or otherwise make your appearance in said cause, held in the Courthouse in the City of Edwardsville, County of Madison, Illinois, on or before July 26 A.D., 1974, default may be entered against you at any time thereafter and a decree of adoption entered in accordance with the prayer of said petition.

WILLARD V. PORTELL
CLERK OF THE
CIRCUIT COURT
MADISON COUNTY, ILLINOIS
JAMES R. HEIL
Attorney
P.O. Box 592
Alton, Illinois
No. 13 34 6 20 27; 7 4

NOTICE

The Board of Education, Community Unit School District No. 9, Granite City, Illinois, is requesting sealed bids on the following items of supply and equipment. Detailed specifications may be obtained at the Board of Education Business Office at 20th and Adams Streets, Granite City, Illinois. Bids are due in the office of the Board of Education, 20th and Adams Streets, Granite City, Illinois 62040, no later than 3:00 p.m. on dates as shown below. A public bid opening will be held at such time and place.

JUNE 24, 1974
Players Benches
Partitions
JULY 1, 1974
Paint Supplies
Margarine
JULY 8, 1974
Boiler Turbulator
Fire Extinguishers
JULY 15, 1974
Calculators
Industrial Education Equipment
Athletic Uniforms (Girl's Sports)
Kitchen Equipment
-S- GEORGE MOORE, SR.
No. 12 34 6 20

NOTICE

OF PUBLIC HEARING
AS TO THE COMBINED
TENTATIVE BUDGET
AND APPROPRIATION
ORDINANCE OF THE
LONG LAKE FIRE
PROTECTION DISTRICT

PLEASE TAKE NOTICE that the Combined Budget and Appropriation Ordinance of the Long Lake Fire Protection District, in tentative form, has been prepared by the governing body and will be conveniently available for public inspection on the bulletin board in the Fire Station of the Long Lake Volunteer Fire Department at Pontoon Beach, Madison County, Illinois from the 15th day of June, 1974.

FURTHER TAKE NOTICE that a public hearing will be held as to said Combined Budget and Appropriation Ordinance at 1:00 P.M. on the 27th day of July, A.D., 1974, in the Fire Station of the Long Lake Volunteer Fire Department at Pontoon Beach, Madison County, Illinois.

DATED: This 14th day of June, A.D. 1974.

Gus Falter Jr.,
PRESIDENT, Long Lake
Fire Protection District
No. 11 34 6 20

Dr. Vasiloff at college seminar

Dr. J. R. Vasiloff of Granite City, attended the Logan College of Chiropractic homecoming and two-day educational seminar ending this week in St. Lous.

Dr. Vasiloff is a graduate of the college, which now enrolls 410 students. The college confers the bachelor of science and doctor of chiropractic degrees upon completion of a six year course of professional study.

CALL YOUR REALTOR
MORRISS REALTY CO.
876-4400

HOPE LUTHERAN CONFIRMANDS shown with the Rev. David Fielding, pastor, following confirmation ceremonies conducted at the Hope Lutheran Church, 3715 Wabash Ave. Front row, left to right, Lori Clement, Laura Hileman, Kathleen Knipping and Sharon Tegel. Second row, left to right, Scott Kudelka, Ralph Barker, Joseph Smith, Wayne Soehnlin and the Rev. Fielding.

Institutional leaders invited to Camp Sunnen

Heads of local sponsoring institutions, Uniwah (Quad-Cities) district members-at-large and members of the executive board of the Cahokia Mound Council, and their families, have been invited to spend Saturday, June 29, at Camp Sunnen, according to Dr. Thomas Layloff, district chairman.

Camp Sunnen, located near Potosi, Mo., is the largest capital resource of the local Scout Council and was donated by Joseph Sunnen, of Sunnen Products, St. Louis.

"Our council is a corporation which is controlled by the institutional representatives, representing various churches, schools and civic organizations which sponsor Cub Scout, Boy Scout or Explorer units. I hope these community leaders will plan to spend the day at Sunnen and learn first-hand about one of the resources of our corporation and the programs which are available to serve the youth of our community," Layloff emphasized.

Buses will leave at 9:30 a.m. June 29 from Coolidge Junior High school parking lot, returning the same day at 5:30 p.m. Cost of transportation and lunch at camp is $5 per adult and $3 per child. Reservations may be made by mailing a check, payable to "Cahokia Mound Council," to Dr. Layloff, 2832 Grand Ave., by Wednesday, June 26.

Scouts and leaders who will attend Camp Sunnen next week are:

Troop 5 Uniwah, sponsored by the Methodist Men, Nameoki Methodist Church; Charles Taylor and Bob Moske, leaders; Phil Beljanski, John Brusatti, Tom Busch, John Kefalas, Erik Larsen, Bob Moske, Kevin Sabo, Mike Tanksley, Jim Moske, Paul Elieff, Steve Maxson, Erick Miller, Phillip Ramey, Scott Sabo, Danny Webb, Todd Webb, Kerry Schaefer and Bill Kefalas.

Troop 35 Uniwah, sponsored by International Order of Odd Fellows; Reg Mennerick, leader; Jack Seliner, Jack Burnett Jr., David Duffin, Dennis Krystopa, Eric Painter, Eric Thornburg, Forest Crawford, Bob Meyer, Jim Bradley, Craig Kessler, Brant Thornburg.

EPA hearing postponed

A hearing on a Granite City Steel request for a variance of air pollution control deadlines was postponed Monday. Hearings are to resume June 27 and 28.

A spokesman for the steel company said yesterday's scheduled hearing was postponed after company officials met with Illinois Environmental Protection Agency officials in Chicago and Springfield during the past few weeks to discuss in detail a system the steel company is proposing. The system will catch and eliminate most emissions from the company's coke ovens, steel officials feel.

A company spokesman said the recent informal meetings seemed to mark "a narrowing of the issues" between the EPA and Granite City Steel.

The EPA has proposed a fuller hood with a scrubber to reduce emissions from the pushing sides of the coke ovens. The company feels a smaller movable hood and scrubber which could be used over pushing operations would be nearly as effective.

The GC Steel spokesman said the EPA obtained additional information at the meetings about the company's proposed systems and is studying the feasibility of the systems before the hearings resume.

The Illinois Pollution Control Board is conducting the hearings and is to make a final determination on the variance request and on which hood system should be used.

Hearings will resume at 9 a.m. Thursday, June 27, in the Illinois Room of the University Center at Southern Illinois University at Edwardsville.

The final session this month is planned for Friday, June 28, also starting at 9 a.m., in the Center's Missouri Room.

BOY SCOUT TROOP 28 BENEFIT SALE SATURDAY

Camping equipment for Boy Scout Troop 28 of Parkview School will be the objective of a rummage sale Saturday from 9 a.m. to 5 p.m. at 3272 Edgewood Ave.

Scoutmaster Robert R. LaRue said toys, clothing and old books will be among the items offered by the boys who are hoping to purchase enough equipment to go camping this summer with the proceeds. The public is invited to attend.

READY-MIX CONCRETE
CALL LYBARGER
452-3107 or 452-6180

CREDIT CARDS MISUSED

Mrs. Vincent Rozycki, 2909 Wayne Ave., has told Granite City police that at least $1,600 worth of merchandise had been purchased with four store credit cards and one oil company credit card which had been stolen from her purse about May 11 while she was working at the Colonial Haven Nursing Home in Granite City. The cards later were found with the wallet of Paula Swiatek, taken the same day from the nursing home.

ENLISTS IN MARINES

Kenneth Wayne Collins, 18, a son of Mr. and Mrs. Lynn Collins, 2525 Stratford Lane, and a recent graduate of Granite City High School North, has enlisted in the U. S. Marines. He presently is stationed at the Marine Coups Training Center at San Diego, Calif.

ALL THE FISH YOU CAN EAT
FRIDAY, $1.69 AT GRANTS

Fire disrupts Elks activities

Fire in the insulation of an air conditioner disrupted activities at Elks Lodge 1063, at 1329 Niedringhaus Ave., at 10:35 p.m. Monday.

Granite City firemen extinguished the flames in the basement unit and evacuated smoke from the building. They were on the scene 35 minutes.

Damage was estimated at $500 to the air conditioner and minor smoke damage to the building.

Firemen also extinquished a fire in an abandoned shed and garage at 2006 Quincy Ave., at 12:25 a.m. Tuesday, believed started by vandals. Evidence indicated the garage was set ablaze and the fire spread to the shed.

Arson also was suspected in a fire Monday at the home of Sharon Patrick, 2135 Lee Ave., which caused only minor damage. A young man about 20 years of age was believed to have started the fire. Firemen were on the scene only 12 minutes.

A pan of grease left over a flame on the stove started a fire which caused about $500 damage to the home of Floyd Hand, 3101 Ash Ave., at 7 p.m. Monday, and fire under a pot of meat burned the meat and caused minor smoke damage at the home of Silver Pigg, 2440 Ohio St., at 10:50 a.m. Monday.

On Monday, a carburetor backfire started a fire in the engine compartment of the auto of Marvin Bazel, 206 Kirkpatrick Homes, at 23rd Street and Washington Avenue, causing about $50 damage.

At 9:15 a.m. Tuesday, firemen were called to the home of Mary Effler, 2121 Washington Ave., where an electrical short in a wall receptacle caused minor damage.

READY-MIX CONCRETE
CALL LYBARGER
452-3170 or 452-6180

TODAY!
ARE MONTHLY PAYMENTS SIMPLY KILLING YOU?

MONTHLY PAYMENT	ITEM	BALANCE OWING
$15.00	DENTIST	$180.00
$79.85	AUTOMOBILE	$940.23
$18.75	CLOTHING	$206.40
$49.50	FURNITURE	$375.20
$27.80	COLOR T.V.	$310.50
$22.50	INSURANCE	$420.10
$213.40		$2,432.43

REDUCE PAYMENTS with a
FAST $50 OR SLOW $5000 LOAN
from
GATEWAY LOAN
1223 MADISON AVE. PHONE 877-7300
HOURS: Monday-Thursday, 9:00 til 5:00
Friday, 9:00 til 7:00; Saturday, 9:00 til 12:00
SEE FRIENDLY HARVEY

(5)

PLANNED USE REPORT
GENERAL REVENUE SHARING

General Revenue Sharing provides federal funds directly to local and state governments. The law requires each government to publish a report of its plans for the use of these funds to inform its citizens and to *encourage their participation* in deciding how the money ought to be spent. Within the purposes listed, your government may change this spending plan.

CATEGORIES (A)	PLANNED EXPENDITURES: CAPITAL (B)	OPERATING/ MAINTENANCE (C)
1 PUBLIC SAFETY	$	$
2 ENVIRONMENTAL PROTECTION	$	$ 27,800.00
3 PUBLIC TRANSPORTATION	$	$
4 HEALTH	$	$
5 RECREATION	$ 2,500.00	$ 7,200.00
6 LIBRARIES	$	$
7 SOCIAL SERVICES FOR AGED OR POOR	$	$ 2,600.00
8 FINANCIAL ADMINISTRATION	$	$ 178.00
9 MULTIPURPOSE AND GENERAL GOVT.	$ 86,500.00	
10 EDUCATION	$	
11 SOCIAL DEVELOPMENT	$	
12 HOUSING & COMMUNITY DEVELOPMENT	$	
13 ECONOMIC DEVELOPMENT	$	
14 OTHER (Specify)	$	
15 TOTALS	$ 89,000.00	$ 37,778.00

THE GOVERNMENT OF VENICE CITY

ANTICIPATING A GENERAL REVENUE SHARING PAYMENT OF $126,775 FOR THE FIFTH ENTITLEMENT PERIOD, JULY 1, 1974 THROUGH JUNE 30, 1975. PLANS TO SPEND THESE FUNDS FOR THE PURPOSES SHOWN.

ACCOUNT NO. 14 2 060 021

VENICE CITY
CITY CLERK
VENICE ILLINOIS 62090

(D) The news media have been advised that a copy of this report has been published in a local newspaper of general circulation. I have records documenting the contents of this report and they are open for public scrutiny at City Clerk's office, City Hall, Venice, Illinois

(E) ASSURANCES (Refer to instruction E)
I assure the Secretary of the Treasury that the non-discrimination and other statutory requirements listed in Part E of the instructions accompanying this report will be complied with by this recipient government with respect to the entitlement funds reported hereon.

William M. Ebersoldt
Signature of Chief Executive Officer

William M. Ebersoldt Mayor 6-17-74
Name & Title—Please Print Date

ALL THE FISH YOU CAN EAT FRIDAY, $1.69 AT GRANTS

BROOKLYN BRIDGE
The New York-Brooklyn Bridge was dedicated and opened May 24, 1883.

Chouteau budget down

A $98,995 combined town fund and general assistance budget for the 1974-75 fiscal year was approved by the Chouteau Township Board of Auditors Monday night. No changes were made from the budgets as posted for public inspection.

During a public hearing on the budget prior to the regular meeting, Bill Thoelke of Mitchell asked the board if it felt expenses and the $6,000 salary for a collector were necessary since the Madison County treasurer's office offered collection services.

Walter T. "Dick" Sparks, township supervisor, explained that the experiences of other Quad-City townships had shown a township collector cost less than using the county collection method.

He said last year Chouteau Township retained a collector while Nameoki and Granite City townships were among those who allowed Madison County to collect their taxes.

This year, both Nameoki and Granite City townships reinstated the collector in their budgets and estimate they will save collection costs by collecting taxes themselves, Sparks said.

The combined budgets approved by the board are $3,862 lower than the $102,857 budgeted for town fund and general assistance purposes in the last fiscal year.

The newly approved town fund budget appropriates $62,430 for town fund purposes, up $4,593 from the $57,837 budgeted last year. A surplus of $25,491 from last year is to be applied toward the new budget.

General assistance dropped $8,455 from the $45,020 budgeted last year to $36,565 in the document approved Monday night. Included is a surplus of $25,812 from last year which made the reduction possible, according to Sparks.

Also approved was a $50,000 federal revenue sharing budget, earmarking all of the money for erecting town buildings, driveways, building administration and insurance. A new township garage is being constructed with the money and with revenue sharing funds from last year.

Town fund items, with the appropriation for each, follow.

Salaries—Supervisor, $1,800; clerk, $3,000; assessor, $8,000; collector, $6,000; highway commissioner, $6,000; Board of Auditors, $6,000 (total); thistle commissioner, $300; supervisor of general assistance, $3,700; road district treasurer, $500; health officer, $250, and additional personnel, $3,000.

Other administration — Illinois Municipal Retirement Fund, $7,500; workmen's compensation, $200; rental of buildings, $100; equipment maintenance, $100; general insurance, $800; telephone, $180; rentals, $2,000; travel expenses, $2,000; printing, $800; legal services, $600; auditing, $1,000; officials' bonding, $1,200; training, $2,000; dues and subscriptions, $500; a farm census, $100; office supplies, $1,000, miscellaneous expenses, $500; equipment purchases, $1,000.

The total for administration in the new budget is $60,130.

Election — judges' salaries, $1,000; supplies, $600, and rental of polling places, $200. The total for elections was $1,800.

Provision for contingencies — $500.

The general assistance fund provides $7,465 for administration. Included are: salaries (excluding elected officials), $3,900; equipment maintenance, $100; telephone, $250; rental, $840; travel expenses, $175; office supplies, $200; miscellaneous expenses, $400; equipment purchases, $400, and municipal retirement, $1,200.

The general assistance budget also includes $22,500 for home relief, including: medical care, $750; telephone, $100; utilities, sewer and refuse collection, $1,600; rental, $3,000; travel expenses, $300; food, $15,000; clothing, $500; transient expenses, $500, and burial expenses, $750.

A total of $6,100 is provided for institutional care, including $2,000 for private hospital expenses, $2,000 for convalescent homes, $100 for ambulance services and $2,000 for the county home.

Also included in the general assistance fund is $500 for contingencies.

MOTORCYCLE IS STOLEN
Robert rill, 3213 Erin Drive, reported last week that his motorcycle had been stolen from the rear yard of his home.

INSTALLING FENCING for the new Pontoon Beach Lions' Club park in the village were, from left, Dale Hayden, Bob Cuvar, Nameoki Township Supervisor Louis Whitsell, Village Zoning Inspector Jerry Henderson, Village Board President and Lions' President Floyd David Moss, Don Gardner and Walt Morgan. The club has purchased three lots for a playground 210 feet by 115 feet, around which fencing has been completed. The state has agreed to install a guardrail along Route 111 to protect children from the traffic between Eastgate and Georgetown Drives. Moss and Village Trustee Donald C. Rea have donated all of their per diem pay to the park, fulfilling campaign promises. Trustees Paul Bennett and Donald C. Rea, also have pledged to donate their per diem toward the park at a future date. (Press-Record Photo)

Dr. Martha Cotter earns Alfred Sloan fellowship

Dr. Martha A. Cotter, daughter of Mr. and Mrs. Buel Cotter, 2221 Lynch Ave., is one of 78 young scientists awarded Alfred P. Sloan Foundation Research Fellowships.

The new Fellows, whose average age is 30, were selected on the basis of nominations from senior colleagues familiar with their capacity to perform outstanding and creative basic research.

A committee of distinguished scientists reviewed nearly 600 nominations in arriving at the final selection of 78 recipients, whose fields of science include physics, mathematics, chemistry, neuroscience, and astrophysics.

The prestigious Sloan Fellowships are designed to make possible fundamental advances in research by exceptionally talented young scientists at an early stage of their careers. The Fellows will be supported for two years at an average rate of about $9,000 a year.

The funds may be used for any purpose approved by the recipient's institution, including support of technical and scientific assistance, professional travel, summer support, support of predoctoral and postdoctoral fellows, and release from teaching duties.

Dr. Cotter is presently an assistant professor of chemistry at Rutgers University, New Brunswick, N. J. She received her undergraduate education at Southern Illinois University at Edwardsville, and obtained the Ph.D. degree from Georgetown University, Washington, D. C.

Before joining the Rutgers Faculty, she completed postdoctoral research at Cornell University and Bell Telephone Laboratories. Her field of research is statistical mechanics.

ALL THE FISH YOU CAN EAT FRIDAY, $1.69 AT GRANTS

Care needed in pickling

Pickling fruits and vegetables can be a good way to preserve large quantities of them. Below are several common problems and how to avoid them:

Slippery or soft pickles may result from using too little vinegar or a very weak vinegar solution; using too little salt; failing to remove the scum on top of the brine during fermentation; failing to keep cucumbers covered with brine; using moldy garlic or spices; failing to remove blossoms from cucumbers before fermentation; storing pickles in too warm a place; or overprocessing or underprocessing the pickles.

Shriveled pickles may also be caused by overcooking or overprocessing your pickles; using very strong vinegar, sugar or salt solutions at the start of the pickling process; holding cucumbers too long between gathering and pickling.

Hollow pickles result when poorly developed cucumbers are used. Other reasons for hollow pickles are cucumbers that are not fresh or were allowed to stand too long before pickling; fermenting at too high a temperature; or using either a too-strong or too-weak brine during fermentation.

A cloudy appearance or white sediment may occur from using salt that contains an anticaking ingredient; not controlling the temperature throughout the pickling process; or by yeasts settling to the bottom. A small amount of sediment is normal and safe. However, if pickles have become soft, they are spoiled.

If a red color develops, it may be the result of Halophilic bacteria or a yeast growth on the food. This can be prevented by using fresh, clean, carefully scrubbed equipment and by covering the pickles with brine.

Dark pickles are caused by mineral in the water — especially iron, using iron cooking utensils; ground spices or spices not in a bag; too much spice; overcooking; or iodized salt.

A dull or faded color is usually the result of water that contains iron, low-quality vinegar, poor-quality cucumbers, or sun-scalded or poorly-colored cucumbers.

Extremely sour pickles are frequently produced from old recipes based on "old-time ingredients," or by using vinegar of unknown acidity. You should use a high-grade cider or white vinegar of 4 to 6 per cent acidity. The label will indicate the percentage of acidity.

There are many reasons for spoiled pickles. The most common ones are failing to pasteurize or heat process your pickles in some other way; using poor quality ingredients; or failing to use standard jars and new lids. Gas-producing bacteria and yeasts may also cause spoilage.

CALL YOUR REALTOR
MORRISS REALTY CO.
876-4400

APPEARING
TUESDAY THRU SUNDAY
NOW THRU JUNE 30th
BILL ALLEN & LYNN CHRISTIE
TONY'S RESTAURANT & LOUNGE
5240 NAMEOKI ROAD
GRANITE CITY, ILL.

LUNA CAFE
201 EAST CHAIN OF ROCKS RD.
MITCHELL, ILL.
New Prop. — CHESTER E. WHYERS, SR.
OPEN HOUSE — FREE FISH
JUNE 22nd, 1974
Featuring . . . "POLLY" at the PIANO BAR
on . . . THURSDAY NIGHTS
9 P.M. to 1 A.M.
KITCHEN OPEN!
CHANNEL CATFISH
OUR SPECIALTY

Uncle Charlie's DRIVE IN
2610 Nameoki Rd.
876-1202 or 876-6852
Specials Good Thursday thru Sunday
OPEN DAILY 11 A.M. TO MIDNIGHT
HOT FISH

SPECIAL
FAMILY or PARTY SIZE
4 lbs. odd size portions of delicious golden fried boneless fish . . . . only $3.95
Approximately 2 lbs. . . . . . only $2.49

MAN SIZE BONELESS FISH DINNER
Approximately 1 lb. boneless fish with French fries and slaw . . . . only $1.49

EXTRA SPECIAL
GOLDEN FRIED CHICKEN SPECIAL
8 Pieces — 1 Whole Chicken . . . . only $2.19

18 to 21 Golden Fried Small Shrimp Dinner French Fries and Slaw $1.89

DINNERS
Jack Salmon Dinner (2 Jacks) $1.35
½ Golden Fried Chicken Dinner 1.79
3 Pcs. Golden Fried Chicken Dinner . 1.59
Gizzard or Liver Dinner 1.89
Sea Trout Dinner 1.29
Red Snapper Dinner 2.29
Frog Leg Dinner 2.79
Chicken Fried Steak Dinner 1.19
Channel Catfish Dinner 2.29
Breaded Tenderloin Basket 1.29
Fish and Chips Dinner 1.49
All Dinners Include French Fries and Slaw

6 Jack Salmon (Bread, Pickle and Onion) . . . $2.69
4 Ocean Cod Sandwiches 1.39
4 Sloppy Joes 1.49
3 Bar-B-Q Beef Sandwiches 2.37
Family Box French Fries 1.35
Family Box Onion Rings 1.49
4 Beef or Bean Tacos 1.35
3 Burritos or Pochitas 1.19
3 Jumbo Tenderloins 1.85
3 Large Cheeseburgers 1.55
12 Jumbo Shrimp or Oysters 3.49
HOME MADE SALADS
Pts. - Qts. - Gals.

Ravanelli's
BROILED RAINBOW TROUT
From the cold, clear Northern Blue Waters
Country boneless Rainbow Trout brushed with a lemon and butter sauce, lightly dusted, then broiled to a rich, golden brown. Served with a crisp garden salad and choice of potatoes. You get hush puppies, too!
BUON APPETITO
AMERICAN VILLAGE SHOPPING CENTER CARRY OUT 877-7029

MID-AMERICA THEATRES
1 NAMEOKI Granite City, Ill
OPEN 6:30
MAT. SUN. OPEN 12:30 CONTINUOUS SHOWINGS
NOW THRU TUES.
"The best service comedy that's ever been made!" —WALTER SPENCER, WOR-Radio
COLUMBIA PICTURES presents
JACK NICHOLSON
THE LAST DETAIL R

2 IT'S BACK! DON'T MISS IT!! OPEN 6:30
Just a person who protects children and other living things. PG
"BILLY JACK"
MAT. SUN. — OPEN 12:30

BEL AIR Hwy. 66 & 111
OPEN 7:30 START DUSK
THERE'S NOTHIN' THEY WON'T TRY!
PETER FONDA SUSAN GEORGE
DIRTY MARY CRAZY LARRY
• PLUS •
THE LAST AMERICAN HERO
• FRI. & SAT. BONUS HIT •
"VANISHING POINT"

FALCON
NOW THRU TUES. DON'T MISS IT!
OPEN 7:30 START DUSK
"BILLY JACK"
TOM LAUGHLIN
• PLUS •
RICHARD HARRIS
THEY JUST COULDN'T FIND THE TIME TO BURY HIM. THEY SHOULD HAVE.
MAN IN THE WILDERNESS

$500 TO FEATURE WINNER
Fun For The Entire Family
$1,000 PURSE FOR DRIVERS
AUTO RACE PROMOTIONS, INC.
DEMOLITION DERBY
ACTION SPILLS THRILLS
WATCH LOCAL DRIVERS SMASH AND CRASH IN THE WILDEST, SPINE CHILLING, FUNNIEST SHOW IN THE NATION.
TRI-CITY SPEEDWAY
Hwy. 203 Granite City
Rules and Entry Blanks Available at Tri-City Speedway — Call 931-9965
SATURDAY, JUNE 22
7:30 P.M.
THRILLS. CHILLS. SPILLS.
WORLDS GREATEST MOTORCYCLE STUNTMEN
SIROS
ALL-NEW THRILL SHOW
DEFYING DEATH
Thrill Show DAREDEVILS
WORLD'S GREATEST THRILL SPECTACULAR

Ravanelli's
AND NOW CARRY-OUT
CANNELONI
$2.95
Pasta rolled and filled with beef, fresh vegetables, bread crumbs, fresh eggs, Parmesan and Romano cheeses. Then superbly baked in a white and red sauce, topped with a blend of cheeses . . . m-m-m delicious!! You also get a pint of salad with your favorite dressing and hot garlic bread.
BUON APPETITO
AMERICAN VILLAGE SHOPPING CENTER CARRY OUT 877-7029

George Lindsey's
Family Steak Houses
3305 NAMEOKI ROAD
GRANITE CITY
PHONE: 618-452-3050
SATURDAY & SUNDAYS
10-oz. Delmonico Steak Dinner Reg. $3.99 $2.99
LUNCHEON SPECIAL
MONDAY thru FRIDAY — 11 a.m. 'til 3 p.m.
8-oz. GROUND Sirloin Dinner Special Luncheon Price $1.59
REGULAR $1.99
Includes: Crisp Salad, Choice of Dressing, Hot Baked Potato, Delicious Texas Toast, Super Service.
TAKE-IT-HOME SERVICE
Phone: 452-3050

MISS CAROL DIANE CHAMPION, whose engagement to Raymond Michael Hunter is being announced by her parents, Mr. and Mrs. Noble Champion, 2011 Bryan Ave. A September wedding is planned.

Carol Champion to marry

Mr. and Mrs. Noble Champion, 2011 Bryan Ave., are announcing the engagement and forthcoming wedding plans of their daughter, Miss Carol Diane Champion, to Raymond Michael Hunter.

Both young people attended Granite City High School. They are completing arrangements for a September wedding.

The prospective groom is a son of Mr. and Mrs. Gene Hunter, 1917 Edwardsville Road. He is employed at Granite City Steel.

Miss Heck is married

Miss Patricia Heck and Floyd "Larry" Waitukaitis were united in marriage June 14 in a morning ceremony performed by the Rev. Donald Clark, pastor of Mount Zion General Baptist Church, in his home, 7 Devon Hill Lane.

The bride is a daughter of Mr. and Mrs. Jerald Heck, 2657 Center St. The groom, who resides at Gaslight Walk Apartments, is a son of Mrs. Jean McDaniel of Quinter, Kan., and Walter Waitukaitis of Collinsville.

After a wedding trip to the Ozarks, the newly married couple will reside in Granite City.

Both are employed at Reese Drug store in Bellemore Village Shopping Center.

LOSE UGLY FAT

Start losing weight today or money back. MONADEX is a tiny tablet and easy to take. MONADEX will help curb your desire for excess food. Eat less — weigh less. Contains no dangerous drugs and will not make you nervous. No strenuous exercise. Change your life . . . start today. MONADEX cost $3.00 for a 20 day supply. Large economy size is $5.00. Also try AQUATABS: they work gently to help you lose water-bloat. AQUATABS — a "water pill" that works — $3.00. Both guaranteed and sold by: HUB DRUGS, 1320 19th st. Mail Orders Filled.

CRADLE SHOWER FETES MRS. MODRUSIC

Mrs. Jeanette Modrusic was honored at a baby shower given at the Knights of Columbus Hall by Mrs. Helen McManemy, Gertrude Modrusic and Ann Modrusic.

Among the 49 guests attending the afternoon affair were Mrs. Connie Seneczyn and daughter, Kim.

Cubs take gifts to nursing home

Cub Scouts from Pack 8, sponsored by the First United Presbyterian Church, visited Colonial Haven Nursing Home last week and distributed bud vases and flowers in honor of Flag Day to the residents.

Making the visit were Scott Foote, John Desherlia, Charles Pickens, Lacy Whayne, Robert Robinson, Gary Harlan, Chris Nash, David and Jim Wiser and Ronald and Donald Miller.

Accompanying the boys were Judy Miller, Den 3 leader; Charlotte Pyle, and Pat Foote, Den 2 leaders; and Richard Foote Sr., committee member. Richard Foote Jr., a former patient at Colonial Haven, acted as tour leader.

SELLING YOUR HOME?
Call REINHARDT, Realtor

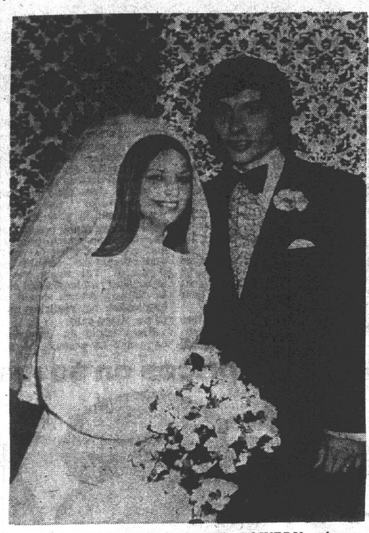

MR. AND MRS. DANIEL LOWERY, whose wedding was solemnized at St. John Lutheran Church. The bride is the former Miss Barbara Azari, a daughter of Mr. and Mrs. Joseph Azari, 3021 Edgewood Ave.

Lowery-Azari wedding at St. John Lutheran

The Rev. Samuel Boda officiated at a double ring ceremony on June 8 at St. John Lutheran Church, uniting in marriage Miss Barbara Azari and Daniel Lee Lowery.

Parents of the couple are Mr. and Mrs. Joseph Azari Jr., 3021 Edgewood Ave., and Mr. and Mrs. Donald Lowery, 327 South 13th St., Chesterton, Ind.

Preceding the 6 o'clock evening ceremony Mrs. Carol Potter sang "The Wedding Song," "Color My World" and The Lord's Prayer, accompanied at the organ by Mrs. Judy Owens.

Lavender bows accented the altar candelabra, holding burning tapers, and the aisle standards. The altar was decorated with bouquets of white mums and lavender pom pons.

Serving as candlelighters were Bob Azari and John Lowery.

Escorted down the white carpeted aisle and given in marriage by her father, the former Miss Azari chose a long A-line gown of pure white silk shantung created with a modified bodice, high neckline and long, tapered sleeves.

Delicate lace trimmed the neckline and cuffs and formed a bib effect on the bodice. A hemline border of lace enhanced the skirt that extended into a full sweep train.

A bejeweled lace headband held in place her veil of silk illusion, and she carried a teardrop cascade of white Elegance carnations, pink roses and purple statice.

Maid of honor Miss Sharon Azari, a sister of the bride, and the bridesmaids, Miss Sandy Lowery, the groom's sister, and Mrs. Heather Reed, a cousin of the bride, were gowned alike in lavender dotted swiss dresses.

Their frocks were designed with round necklines edged with a tiny ruffle. The long sleeves were tightly gathered into wide buttoned cuffs.

A set-in midriff accented the fully gathered skirts, fashioned with a wide ruffled flounce at the hem.

Colonial bouquets of daisies, miniature carnations, roses, baby breath and statice in shades of lavender, pink and yellow were held by the attendants.

Serving as best man was Doug Newlin. Bill Dolk and Rory McGinty were groomsmen and ushers.

Miss Ruth Noeth presided over the guest book and Miss Judy Lowery distributed rice packets at a reception held at the Holy Trinity Hall, Madison, following the service.

Members of the wedding party were entertained at a rehearsal dinner given at Tempel's Smorgasbord on the evening prior to the ceremony.

For her daughter's wedding, Mrs. Azari chose a mint green double knit dress, full length, with a matching lace jacket. The groom's mother, Mrs. Lowery, selected a long blue and white double knit frock complemented with a matching jacket. Both mothers wore white rose corsages.

The former Miss Azari graduated from Eastern Illinois University with a speech-communication major. She was a member of the EIU varsity debate team.

Mr. Lowery has completed three years at EIU. He is a resident's assistant and member of the varsity debate team.

The newly married couple will reside in Chesterton, Ind.

Chapter 650 to greet officials

Granite Chapter 650, Order of the Eastern Star entertained brother members at a meeting during the weekend at the Masonic Temple. Mrs. Betty McClintock and Harry McClintock, worthy matron and worthy patron, were in charge.

There were 13 honorees escorted, introduced and presented with a special gift. Two poems were read by the officers and a flag ceremony was led by the worthy matron and the five star point officers.

Mrs. McClintock said the June 28 meeting will be an official visit preceded by a dinner. Reservations are to be made with Mrs. Mary Bilbrey.

After the rituals, refreshments were served in the dining room by Louise Meador and Bonnie Fischer. Table appointments were in keeping with the flag theme and favors were lapel flag pins and puzzles.

Afraid you're going deaf?

Chicago, Ill.—A free offer of special interest to those who hear but do not understand words has been announced by Beltone. A non-operating model of the smallest Beltone aid ever made will be given absolutely free to anyone requesting it.

Send for this non-operating model to see how tiny hearing help can be. It's yours to keep, free. The actual aid weighs less than a third of an ounce, and it's all at ear level, in one unit. No wires lead from body to head.

These models are free, so write for yours now. Thousands have already been mailed, so write today to Dept. 9497 Beltone Electronics Corp., 4201 W. Victoria St., Chicago, Ill.

WE SIT BETTER

Belleville 397-3664

Granite City 877-1821

A companion-aide from WE SIT BETTER takes over when your loved one no longer needs a nurse, but still requires attention. Mature, competent and experienced personnel are available. WE SIT BETTER know they are doing more than a job. They know they have been entrusted with the most valuable possession their clients have . . . those they love.

WE SIT BETTER will furnish that loving care when you must be somewhere else. Sometimes it is only for a few hours — sometimes it is for weeks when a convalescent must have someone close at all times but does not necessarily need a nurse.

LOOK FOR THIS SIGN THE NEXT TIME
YOU'RE LOOKING FOR A NEW KITCHEN FLOOR

OR A NEW FAMILY ROOM FLOOR . . .
OR A NEW RATHSKELLER FLOOR . . .
OR WHEREVER VINYL FLOORS ARE NEEDED!

Armstrong floor fashion center

It's the sign of an Armstrong FLOOR FASHION CENTER

BUTLER FLOOR CO.
2617 Kate St. Granite City, Ill.
877-8426 — 451-7619

FREE BAG OFFER

BAG KIT FREE WITH PURCHASE OF SNAPPER COMET RIDER AT REGULAR PRICE
$69.95 VALUE

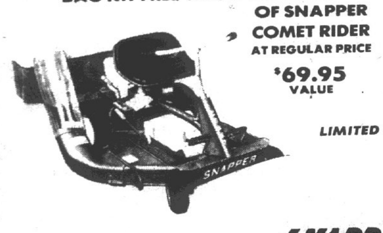

EXTRA BAG FREE WITH PURCHASE OF SNAPPER 18 or 21" MOWER AT REG. PRICE.
$12.00 VALUE

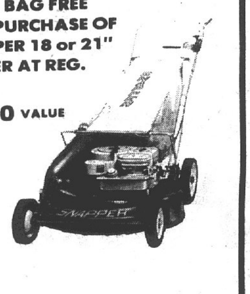

LIMITED TIME OFFER

SNAPPER
All Snapper mowers meet A.N.S.I. safety specifications

MADISON LAWN EQUIPMENT
1425 SECOND ST. MADISON, ILL. PHONE 876-6661

NOW's the time for STEREO in your car

Whenever you're on the go this summer, enjoy the good sounds. Choose the music you want to hear from stereo FM or tapes . . . and HEAR the stereo in that great natural acoustic chamber . . . your car.

and . . . CMC's the place to get it

YOUR CHOICE $50 under-dash

MUNTZ
8-Track Car Stereo
MUNTZ 429
We call this "The Tank" because we think it's the most reliable 8-track ever made. Besides being almost indestructible, it's powerful, too with a whopping 40 watts of output. We'll back our claims by personally doubling the factory warranty time.

AUDIOVOX
FM Stereo Radio
AUDIOVOX FMX-20
Add stereo FM to your car with the smallest FM stereo radio in the world. It produces rich sound with full stereo separation and is easy to install. **Regularly $69.95.**

CRAIG
Cassette Car Stereo
CRAIG 3509
Enjoy in your car the cassettes that you record on your home cassette system. This extremly compact unit features fast forward for quick location of a desired selection. Load, remove, and reload, all with just one hand. Traditional Craig quality at a very modest price.

YOUR CHOICE $100 in-dash

J.I.L.
AM/FM 8-Track Stereo
J.I.L. 841
Inserting a tape cartridge through the radio dial-in-the-door automatically turns off the radio and starts the tape. Get a complete entertainment system compact enough to build into most any foreign or domestic car . . . at a price you'd normally pay for just the stereo radio.

clarion
AM/FM Stereo Radio
CLARION RE-321B
The wealth of knowledge and experience Clarion has gained from being the factory supplier of small car radios for Mazda, Datsun, and Subaru is apparent in this model. This compact, rugged AM/FM stereo radio is complete with push-button tuning and a 2-year warranty.

J.I.L.
AM/FM Cassette Stereo
J.I.L. 601
Compact enough to fit in the dash of most foreign or domestic cars, this J.I.L. has the AM/FM reception "Road and Track" (Feb. 1974) raved about. It also features fast forward, a front panel eject button and construction that is completely vibration-proof. **Regularly $139.95.**

for 10 days only . . .

1/2 your choice of our standard speakers . . . price with purchase of any CMC car stereo.

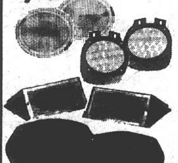

sale $5.97 6" round "in-the-door" speakers with black padded grills . . . **Reg. $11.95.**
sale $5.97 6" round "in-the-door" speakers with polished chrome grills . . . **Reg. $11.95**
sale $5.97 5-1/4" surface-mounted speakers . **Reg. $11.95**
sale $5.97 3" X 5" wedge-type speakers . . **Reg. $11.95**
sale $5.95 6" X 9" original-equipment type speakers with grills . **Reg. $11.90**

1/2 price speaker offer ends Saturday, June 29th!

CMC offers professional, factory-perfect, while-you-wait installation.

CMC STEREO CENTERS
Where the good sounds cost less.

13 stores in the St. Louis area
E. ALTON, Rt. 3 across from Eastgate, 741-3618
BALLWIN, 604 Manchester Road, 227-9690
BELLEVILLE, 4416 West Main, 436-6696
CLAYTON, 1107 S. Brentwood, 726-6455
CRESTWOOD, 9808 Hwy. 66, 965-1830
FERGUSON, 9112 W. Florissant, 867-7800
FERGUSON, 10765 New Halls Ferry, 868-1665
GRANITE CITY, 3142 Nameoki Road, 621-5044
HAZELWOOD, 7766 N. Lindbergh, 838-0404
KIRKWOOD, 11125 Manchester Road, 821-7900
MEHLVILLE, 2925 Lemay Ferry Road, 487-7200
ST. ANN, 10818 St. Charles Rock Rd., 291-1440
ST. CHARLES, 2130 1st Capitol Dr. at Clay, 946-7670

Drive home with it...charge it
master charge BANKAMERICARD
or ask for instant credit!

Open Weekdays, 10-9, Saturday, 10-6

River Festival to open with 'Doc' on July 7

Doc Severinsen and the Now Generation Brass have been rescheduled to appear at the Mississippi River Festival Sunday evening, July 7, at 8:30, making them the opening concert of the MRF season, Lyle Ward, concert manager, announced. Severinsen and his group originally were to perform Friday, July 26.

Appearing with Severinsen and the Now Generation Brass also will be the singing group, Today's Children. Persons who have purchased tickets to the original Severinsen date on July 26 must exchange their tickets at the University Center box office (only), Southern Illinois University at Edwardsville, either by mail or in person. The July 26 date is expected to be filled with another family night entertainment act, Ward said.

Several additions to the Festival's schedule also were announced. Due to the death last month of conductor-composer Duke Ellington who was to appear with his orchestra at the Festival on Aug. 16, the date will be billed as A Tribute To Duke Ellington Night with the original Duke Ellington Orchestra, under the direction of Mercer Ellington. Sarah Vaughan will be the special guest star with the orchestra.

Song-writer and singer Paul Williams will appear on Friday, July 19 with Helen Reddy. Among his songs which are high on the record charts are: "I Won't Last a Day Without You," "Here Comes Inspiration," and "What Would They Say."

Appearing with Joni Mitchell on Tuesday, Aug. 6 will be Tom Scott and the L. A. Express.

Well-known composer and arranger Leroy Anderson will conduct the St. Louis Symphony Orchestra on Sunday, Aug. 4, replacing Meredith Wilson who was forced to cancel his appearance due to ill health.

Tickets to all Festival events, including St. Louis Symphony Orchestra concerts on Saturdays and Sundays, classic films on Mondays, and Folk-Pop-Rock nights are available at bi-state area box offices or at the SIU box office at Edwardsville.

Barn owls nearing extinction

Add the barn owl to the list of species teetering at the edge of extinction.

Some help may be on the way, but it may be too late for the barn owl in Illinois. The barn owls, at one time a common sight around most farms, just haven't been able to fight back against an unlikely combination of adversaries ranging from superstition, to pollution control measures, cats and business like farming.

Vernon Kleen, in the division of wildlife resources with the Illinois conservation department, says that between 1954 and 1972, 538 separate Christmas bird counts were taken around the state. All that bird-watching by competent people produced only 16 barn owls being sighted in the 18 years.

One cause is thought to be the cleaning up of farms and farming which cut down on both nesting places and food supply. Barn owls feed on meadow mice and other small, nocturnal field rodents which used to thrive on farm residue, but now have been poisoned out of existence, or had their numbers drastically reduced by clean-ups which lessened their forage.

During the day, the nocturnal owls need shelter, for which they formerly used the big old barns from which they derive their name. They also like old trees, big enough to have large cavities where a pair of owls could nest and raise their fledglings.

Today's farms seldom feature the big barn with an overflowing hayloft, and big old dead trees and stumps are often removed. Today's new silos and barns aren't as easy for an owl to enter.

Cats, which also like field mice and other small night-time rodents, compete with owls for food supplies, and in their hunting often disturb nesting adults and destroy nests.

One of the most unlikely reasons for the owls' predicament is a widespread belief among many people that any creature which becomes active only at night is "evil" and therefore should be destroyed. Too many people also classify all hawks and owls as vermin which should be eradicated, not realizing their value, Kleen said.

Kleen urges an immediate campaign to protect the few barn owls know left in the state, and to encourage the increase in their population. Toward this end, he recommends that anyone knowing where a barn owl is nesting let him know.

Then, anyone wanting to participate in the "save the barn owl" campaign, should construct a nesting structure inside a barn (after securing the owners' cooperation, if the barn belongs to someone else.)

A simple, easily constructed and highly successful nesting box has been designed by Laurel Van Camp of the Ohio department of natural resources, Kleen said, which uses a large supporting beam in the barn as the box bottom, and the barn side for a wall. The other sides and the top are made from two 12 inch by 4 foot boards, with the top hinged so the box can be checked, and cleaned out. A five or six inch hole is the cut into the barn side, letting the birds enter and leave away from the busy barn entrance, and by providing no entry into the box inside the barn, keeps the nesting box from littering the inside of the barn. It also keeps the box cat-proof.

Anyone requiring additional information, or having information to provide about barn owls, may contact Kleen at the state office building in Springfield. He has asked anyone participating in the plan to save the owls from extinction to contact him about results, to provide a central clearing place for information.

Services held for father of GC men

Funeral services were conducted in Dover, Tenn., on June 14 for Owen K. "Kelly" Miles, 70, of Dover, father of three Quad-City residents.

Mr. Miles died at his home on Wednesday, June 12. Burial was in Mount View Presbyterian Cemetery, near Dover.

Survivors include his wife, Mrs. Virgia Miles; five sons, Morris Miles of Mitchell, Dale and Ross Miles, both of Granite City, Kenneth Miles of Nashville, Tenn. and Everette Miles of Murray, Ky., and eight grandchildren.

MAYTAG SALES & SERVICE
PARTS & SERVICE FOR OTHER MAKES (Conventional)
Welch Maytag, 1818 State

AUTOMOBILE LOOTED

A tape player and 16 tape recordings were stolen from the auto of Stephen Hayden, 2515 E. 24th St., parked in front of Hayden's home, it was reported this week. The loss was estimated at $250.

WHEN YOU NEED A
REALTOR
CALL REINHARDT

STATE FARM-
The World's Number One Homeowners Insurer

If you're looking for the best value in homeowners insurance — you'll find it at State Farm.

Give me a call today. You'll discover what's made State Farm the number one homeowners insurer in the world.

JOE HASSLER
3727 Nameoki
877-4918

ED NICHOLS
3014 Madison
876-8728

MIKE TOUNDAS
1801 Pontoon
797-0100
797-0101

GERALD THEBEAU
C.L.U.
2126 Pontoon
451-7507

HARRY THEBEAU
2534 Madison
876-7970

TOM THEBEAU
2534 Madison
877-5504

STATE FARM
Fire and Casualty Company
Home Office:
Bloomington, Illinois

Like A Good Neighbor,
State Farm Is There.

CMC's set such low prices on so many top-name components, we call this a . . .

SUPER SALE

on stereo components

Thru 6 p.m. Sat., June 22nd!

We've made special purchases and lowered prices on much of our regular stock, so you can improve your stereo listening right now . . . at substantial savings!

6 great receivers, 6 fine turntables, 6 popular speakers

save $50 to $150 on PIONEER, KENWOOD, SONY, receivers . . .

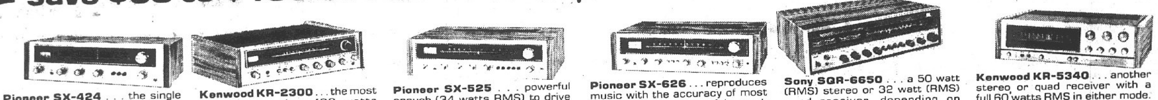

Pioneer SX-424 . . . the single best-selling AM/FM receiver in the U.S. today. The FM tuner and amp specs are well balanced for great sound. Was $199.95.
$149.95 . . . . . . save $50

Kenwood KR-2300 . . . the most powerful receiver (28 watts RMS) on the market with a list price under $200. FM stereo performance is extra smooth and clear. Was $199.95.
$149.95 . . . . . . save $50

Pioneer SX-525 . . . powerful enough (34 watts RMS) to drive almost any speaker on the market. It offers a full choice of program sources. Was $259.95.
$189.95 . . . . . . save $70

Pioneer SX-626 . . . reproduces music with the accuracy of most $500 receivers. Powerful enough (54 watts RMS) to drive any speaker on the market. Was $339.95.
$239.95 . . . . save $100

Sony SQR-6650 . . . a 50 watt (RMS) stereo or 32 watt (RMS) quad receiver, depending on number of speakers. Also features outstanding FM tuner performance. Was $349.95.
$199.95 . . . . save $150

Kenwood KR-5340 . . . another stereo or quad receiver with a full 60 watts RMS in either mode. Has super-clear FM stereo reception. Was $419.95.
$299.95 . . . . save $120

save $41 to $91 on Garrard, PIONEER, PE, Dual, turntables . . .

Garrard 40B Automatic . . . the most recognized name in high fidelity. Low-mass aluminum tone-arm is combined with a fine Shure M-93E cartridge. Base, cover included. Reg. $101.80.
$60 . . . . save $41.80

Pioneer PL-12D Manual . . . employs a 4-pole synchronous motor and a belt drive system for exceptionally smooth, noiseless operation. ADC 250XE cartridge, base, and hinged cover included. Reg. $159.90.
$105 . . . . . . save $54.90

PE 3012 Automatic . . . features exclusive "fail-safe" system that prevents tonearm from descending on a bare platter. Includes ADC 250XE magnetic elliptical cartridge, base, and cover. Reg. $196.80.
$110 . . . . . . save $86.80

PE 3015 Automatic . . . precision unit with damped cueing, variable pitch control, 4.4 lb. platter, and 1 gram tracking. Complete with base, cover, and ADC 250XE cartridge. Reg. $236.80.
$145 . . . . . . save $91.80

Dual 1216 Automatic . . . features an extremely dependable high-torque constant speed motor and damped cueing in both directions (up and down). ADC 250XE cartridge, base, cover included. Reg. $241.80.
$155 . . . . . . save $86.80

Dual 1218 Automatic . . . features separate anti-skating scales for conical and elliptical styli; and gyroscopic gimballed tonearm for super-low friction. ADC 250XE, base, and cover. Reg. $276.80.
$190 . . . . . . save $86.80

save $60 to $150 on a pair of fine speakers . . .

Ultralinear 100 . . . 2-way, 12" speaker system which features a built-in circuit breaker to protect itself AND your amplifier. Reg. $199.90 pair.
$139 pair . save $60.90

Electro-Voice EV-14A . . . 2-way, 10" speaker system featuring acoustic suspension design and a continuously variable level control for the 2-1/2" tweeter. Reg. $199.90 pair.
$139 pair . save $60.90

Pioneer Project 100 . . . bookshelf speaker that features minimum distortion and smooth, effortless sound from a 10" woofer and hemispherical dome-midrange / tweeter. Reg. $239.90 pair.
$169 pair . save $70.90

Ultralinear 200 . . . 3-way, 12" system that weighs a full 45 lbs. and has a built-in circuit breaker. Reg. $279.90 pair.
$179 pair save $100.90

Electro-Voice EV-16A . . . a 3-way 12" bookshelf system that can handle up to 70 watts of power. Features acoustic suspension design. Reg. $299.90 pair.
$199 pair save $100.90

Altec 872B . . . a 2-way floor-standing system utilizing a 15" Bi-flex speaker with 10-1/2 lb. magnet and high frequency driver with response beyond 20,000 Hz. Reg. $500 pair.
$350 pair . . . save $150

Or, if you want a complete component system, choose one of each and save up to $391!

CMC STEREO CENTERS
Where the good sounds cost less.

thru Sat. only!

13 stores in the St. Louis area
E. ALTON, Rt. 3 across from Eastgate. 741-3618
BALLWIN, 604 Manchester Rd.. 227-9690
BELLEVILLE, 4416 West Main. 436-6696
CLAYTON, 1107 S. Brentwood. 726-6455
CRESTWOOD, 9808 Hwy. 66. 965-1830
FERGUSON, 9112 W. Florissant. 867-7800
FERGUSON, 10765 New Halls Ferry. 868-1665
GRANITE CITY, 3142 Nameoki Rd.. 621-5044
HAZELWOOD, 7766 N. Lindbergh. 838-0404
KIRKWOOD, 11125 Manchester Rd.. 821-7900
MEHLVILLE, 2925 Lemay Ferry Rd.. 487-7200
ST. ANN, 10818 St. Charles Rock Rd.. 291-1440
ST. CHARLES, 2130 1st Capitol Dr. at Clay. 946-7670

Take it home with you . . . . master charge — BANKAMERICARD
Charge it . . . . or ask for Instant Credit!

Plans for 1975-76 include opening new buildings, business doctorate

Southern Illinois University at Edwardsville will ask the Illinois Board of Higher Education to approve a budget request of $1,229,784 for new and expanded academic programs for the fiscal year beginning July 1, 1975.

The SIU Board of Trustees approved the request Thursday, subject to modifications it may make as a result of its review of other sections of the budget request for the 1975-76 fiscal year.

The BHE has established July 1, 1974, as the deadline by which it should receive all budget requests for funding of new and expanded academic programs and special analytical studies for the following year. Other portions of the operating budget request will be forwarded to the BHE later.

Under the analytical studies section, the trustees authorized requests totaling $960,282 in one-time appropriations to bring SIUE faculty salaries in line with pay at other similar institutions and to make civil service pay scales competitive with those paid by State of Illinois code departments.

Trustees also approved a proposed new formula for calculation of costs of operating and maintaining campus buildings, along with a request for $806,414 to operate two new classroom and office buildings expected to be occupied by the fall of 1975.

The requests for new and expanded academic programs include $92,020 for continuing education, $288,973 for urban and problem-solving curricula, $270,900 for academic support programs, $435,741 for health-related programs and $131,150 for new degree programs.

Under the continuing education category, SIUE is seeking $61,100 to support expansion of off-campus resident center enrollment and continued operation of the Open University Program. Both will be funded during the fiscal year beginning July 1 through internal reallocation of funds.

A total of $30,920 is requested to continue the Teachers' Center Project now being funded by a grant from the National Science Foundation.

The university is seeking $54,200 for a planned Institute for Urban and Regional Studies, $66,500 for the master's degree program in urban studies, $113,080 for the master's degree program in environmental studies, $36,583 for expansion of the bachelor of arts program in human services and $18,610 for expansion of the bachelor of science in sanitation technology program.

The urban studies program will be partially funded by the state in the next fiscal year. The environmental studies program is now awaiting approval by the BHE.

In the academic support category, SIUE is asking for $117,500 to improve audio-visual services provided for classroom and laboratory use, $45,100 for expansion of the data processing and computer center, $92,300 to support the Supplemental Instruction Program, and $16,000 for a special program for minority engineering students. The SIP and engineering programs are designed to meet special needs of students with deficiencies in preparation for university work.

The university request for health-related program funds includes $204,000 for increased support for the School of Dental Medicine, $121,131 for the new master of science program in biochemistry and clinical biochemistry, $102,610 for improvement in the School of Nursing's undergraduate, graduate and continuing education programs, and $8,000 for pathology training.

Under the new degrees category, SIUE is asking for $42,000 for a bachelor of science in industrial engineering program, $31,750 for a doctor of arts degree program in physical science, with a concentration in physics, and $57,400 for a doctor of arts in business program.

The analytical studies portion of the budget request includes:

—A study of 1973-74 faculty salary data from 14 Midwest institutions similar in size and scope to SIUE which shows the university needs a one-time allocation of $191,442 for equity adjustments in faculty salaries.

The adjustments would bring SIUE faculty salaries to a level comparable to that of the other institutions in the study. This request is exclusive of any funds for merit increases.

—A comparison of SIUE civil service salaries and State of Illinois code department employe salaries which shows SIUE deficient in 29 out of 30 job classifications. The deficiencies range from 3 per cent to 30 per cent in the job classifications surveyed.

According to the study, SIUE will need $768, 840 in fiscal 1975-76 to bring the university civil service salaries in line with Illinois code department salaries. The increase is exclusive of any request for merit increases.

"It is foolhardy for universities to expect to be able to sécure and retain the high calibre of manpower required to support the academic excellence desired by all, without corresponding commitment and ability to pay that manpower equitable salaries for services performed," the study report to be forwarded to the BHE says.

—A new formula approach to funding operational and maintenance costs of campus buildings. The BHE has been using a statewide formula which allocates $1.70 per square foot per year for operation and maintenance of new buildings.

In 1971, SIUE actually spent $2.05 per square foot for operation and maintenance. The formula proposed by SIUE provides for such things as janitor service, building maintenance, renewal and replacement, utilities, grounds, fire protection and security.

It would require an additional allocation of $806,414 to operate and maintain the two new classroom and office buildings to be occupied by SIUE in the fall of 1975.

The SIUE study calls attention to a need to consider varying locations, varying operating conditions and construction differences in arriving at proper funding for building operation and maintenance.

Bookmobile open

The Granite City Public Library Bookmobile visits to public schools are continuing here and the bookmobile will be at Maryville School tomorrow from 9 a.m. to noon. From noon to 3 p.m. tomorrow, the bookmobile is scheduled to visit St. Elizabeth School.

ALL THE FISH YOU CAN EAT
FRIDAY, $1.69 AT GRANTS

NAMEOKI VILLAGE

SIDEWALK SALE

THURSDAY — FRIDAY — SATURDAY
JUNE 20th, 21st, 22nd

Thurs., Fri. & Sat., June 20-21-22
WITH THIS COUPON
BEAN BAGS
FOR ONLY $24.88
BIEDERMANS

Thurs., Fri. & Sat., June 20-21-22
WITH THIS COUPON
ERA
Powerful Laundry Detergent
32-OZ. .... 79¢
GASENS

Thurs., Fri. & Sat., June 20-21-22
WITH THIS COUPON
PENNZOIL
20 W 20
SALE ...... 42¢ Qt. Limit 12 Cans
GRANTS

Thurs., Fri. & Sat., June 20-21-22
WITH THIS COUPON
54" - 60" 100%
Polyester Doubleknits
ALL OF OUR REG. $2.88
$2.22 Yd. With Coupon
FABRIC STORE

Thurs., Fri. & Sat., June 20-21-22
WITH THIS COUPON
20-OZ.
LISTERINE
SALE .... 88¢ Limit 1
GRANTS

CUT & CURL HAIR STYLISTS
876-8803
Open 6 Days and 5 Evenings
For Your Convenience
Pennyrich Boutique
Fashion Two Twenty Cosmetics

Thurs., Fri. & Sat., June 20-21-22
WITH THIS COUPON
VINYL
TOAD STOOL
FOR ONLY $9.88
BIEDERMANS

Thurs., Fri. & Sat., June 20-21-22
WITH THIS COUPON
LISTEROL
Spray Disinfectant
7-OZ. .... 77¢
GASENS

Thurs., Fri. & Sat., June 20-21-22
WITH THIS COUPON
MEN'S, LADIES' or BOYS'
SANDALS
SALE .... $1.00 Pr. Limit 2 Pair
GRANTS

Thurs., Fri. & Sat., June 20-21-22
WITH THIS COUPON
DAYS • EASE
AUTOMATIC
TOILET BOWL CLEANER
NOW ONLY .... 59¢
GASENS

Thurs., Fri. & Sat., June 20-21-22
WITH THIS COUPON
BIKE
SAFETY FLAG
SALE .... $1.77 Limit 2
GRANTS

Thurs., Fri. & Sat., June 20-21-22
WITH THIS COUPON
UP TO 50% OFF
DISCONTINUED COCKTAIL
AND END TABLES
BIEDERMANS

Thurs., Fri. & Sat., June 20-21-22
WITH THIS COUPON
SPANISH
TABLE LAMP
REG. $39.95
FOR ONLY $19.95
BIEDERMANS

Thurs., Fri. & Sat., June 20-21-22
WITH THIS COUPON
FOLD-AWAY
PLAY PEN or STROLLER
REG. $20.88 .... $14.88 Limit 1 Ea.
GRANTS

Thurs., Fri. & Sat., June 20-21-22
WITH THIS COUPON
REG. $1.15
BAND - AID
PLASTIC STRIPS — 90's
20 EXTRA FREE .... 69¢
GASENS

Thurs., Fri. & Sat., June 20-21-22
WITH THIS COUPON
ONE GALLON
PICNIC JUG
SALE .... $1.66 Limit 1
GRANTS

Thurs., Fri. & Sat., June 20-21-22
WITH THIS COUPON
REG. $1.48
SCOPE
24-OZ. $1.09
GASENS

Thurs., Fri. & Sat., June 20-21-22
WITH THIS COUPON
SHETLAND
FLOOR POLISHER
FOR ONLY $20.88
BIEDERMANS

Thurs., Fri. & Sat., June 20-21-22
WITH THIS COUPON
INFANTS' and
TODDLERS' SHORTS
Sizes 12 Mo. - 24 Mo. or 2-6
SALE .... 74¢ Limit 3 Pair
GRANTS

Thurs., Fri. & Sat., June 20-21-22
WITH THIS COUPON
REG. $1.98
JERGEN'S LOTION
WITH DISPENSER
20-OZ. $1.69
GASENS

Testimony says 'chief' an obstacle to effective university service

Impending loss of autonomy for Southern Illinois University at Edwardsville could hurt the local university and region in a variety of ways, a number of witness testified at last week's public hearing on the issue.

Dr. Laurence R. McAneny of the SIUE Physics Department commented about the "variety of moods on the evolution toward freedom in conventional and competing ways for the people of Illinois" in his remarks at the hearing.

"The opportunity to carry out (needed programs) is denied" under a governing document adopted by the SIU Board in January, he said.

"I am less concerned with lines of authority and flow charts than another level of authority between the faculty and the board. Someone who does not have his hand daily in the affairs of this campus" should not be wielding the chief administrative power, he told the SIU trustees.

Facetiously, the educator concluded his statement by commenting that the professional faculty needs "someone on campus they can blame, without the buck being passed."

Prof. David Huntley, chairman of the SIUE Art Department and a 12-year faculty member, noted that "a good many discussions and recommendations have too much regard for the present personalities involved and less on total university goals and ambitions."

He said each university campus should be "free to establish its own goals, face its own needs and situations and communicate directly with the board of trustees." He said a new executive officer between the SIUE and SIUC presidents and the board would be "one more obstacle between the faculty and the board."

Addressing the issue on behalf of several senior faculty members, Dr. Francis T. Villemain, professor of foundations of education at SIUE, suggested a "shift in the role of the Board of Trustees from one that assures avoidance of replication and minimization of competition.

"Rather than the board and its staff serving to provide commonalities and compatibilities in the system, may we suggest that the board encourage diversity and competition — develop a system of differences and commonalities.

"We have in mind a role somewhat like that performed by the State's Board of Higher Education which presides over a number of university systems, each competing for resources, students, faculty and academic excellence. We are then forwarding an alternative option for the system that that entailed in the current arrangement appropriate to the Morris (SIU President Delyte Morris) era.

Dr. Villemain continued, "We propose that we move from a system that emphasizes homogeneity, thus calling for a level of executive management above the campuses, to a system that encourages indigenous, self-determined commonalities and differences.

"This would require but an executive secretary from each campus to insure articulation with the board trustees.

"We believe we need to move away from a single academic officer president over both campuses in the Morris pattern, so pivotal and appropriate to the state of the development of the system at one time, but a stage through which we have passed.

"The commonwealth conception of system, of board role and hence of top academic officerships and functions — an alternative to what has been stated in the document 'Board and Executive Officer Relationships,' we believe is worthy of your most careful consideration, together with that of the faculties of both campuses."

Dr. Villemain suggested formation of an all-university faculty committee that would report back to the board no later than September after separate and joint meetings and consultations on both campuses.

"Southern Illinois University at Edwardsville is the child of Carbondale," Dr. Villemain said. "It was nourished by this tie and has now come of age.

"We need to become a free-standing, fully self-determined being.

"We respectfully request that the board pause to consider, with the faculties, if it is not now time to cut the 'umbilical cord' and thus avoid academic pathology and secure the academic health and growth of the Edwardsville campus."

Gene D. Allsup, associate professor in the schools of education and humanities at SIUE, also speaking for several senior faculty members, said, "The administrative pattern that we have had and that you have before you will not permit our presidents to fully represent the faculties' strengths, weaknesses, objectives and potentialities for service.

"The additional administrative layer between the presidents and the board will force them to engage in political gambits that can only be counter-productive and utterly removed from the vital interests and competencies of the faculties.

"It would be more efficient and would remove the frustration if the presidents would report directly to the board with no management layer in between.

"In this way, the presidents could be more responsive and responsible to their faculties, and the faculties would feel secure in that their preoccupations were being fully represented.

"The failure to have had such access over the past few years has caused the faculty to seek extra-university arrangements.

"There is at this moment a growing movement on this campus to organize and to affiliate with national professional organizations.

Dr. Allsup continued, "You should be aware that morale on this campus is at its lowest ebb in the past several years and it cannot all be attributed to the meager salary increases which we were granted.

"Unless we can be led by a president who has the unfettered authority to represent us, the morale situation can only deteriorate further.

"Finally, as a former administrator with almost a quarter-century spent in the education profession I would submit to you that unless there are clear, well-established lines of authority between the board and its faculties, which we do not now have, faculty production suffers, morale drops and the students—who are the final recipients of all our actions—are the losers."

Prior to the adoption of a motion establishing a committee to propose recommendations to assure "maximum autonomy" of the two campuses, considerable discussion took place among SIU board members, with several motions voiced before final adoption.

Harold R. Fischer of Granite City, noting that he "never had been 100 per cent in favor of the present document," said he had personally invited the opinion of anyone involved and interested in the issue.

"I am for autonomy, not for a super president," Fischer said.

"I think presidents should run their own universities. Let a committee then propose a document that satisfies these constituencies.

"We made many errors in this document and in the original document," he said. "I believe this document can be corrected to achieve what is wanted."

An SIU staff member speaking from the floor commented, "This is the first time I am aware that this board wants autonomy."

His remarks elicited comments on variations in the meaning of "autonomy" and an explanation by Board Member Allen on why SIU has a single appropriations bill rather than multiple financial budgets like the other university systems in Illinois and elsewhere.

"The board felt it politic to keep the two campuses together, especially budget-wise. The present system is preferable for today," Allen said.

Speaking on the committee to revise the present executive office document, if composed of constituency groups, Fischer commented, "There is little inference in the statements made by the constituencies to show anything other that we are not going to have a super president."

Local retention of educational problem-solving ability urged

Unless the trend for greater state control over education is reversed or modified, "schools in this nation may suffer a loss of problem-solving capability which historically has flourished under a time-tested system of local control over schools."

Illinois School Supt. Michael J. Bakalis sounded this warning during the weekend at a national meeting of chief state school officers sponsored by the U. S. Office of Education.

"While it has become increasingly obvious in recent years that states must assume a greater role in the financing, goal setting and evaluation of schools, it has been less obvious that the entire educational system is endangered by unbridled state control over schools," Dr. Bakalis said.

What is at stake in the growing power of state education offices is the traditional interest and involvement on the part of citizens in the local educational decision making process, he said.

"Also endangered is the opportunity for locally-elected school officials to solve problems in a spontaneous manner."

Educators and others, Bakalis said, often fail to realize that larger state roles in education do not automatically have to mean less control at the local level.

"There is no contradiction in a state education office assuming the active leadership and financing role necessary today while still maintaining — and even enhancing — the authority of local school boards," Dr. Bakalis said.

States must provide — by rule, if need be — mechanisms to enhance the self-governing capabilities of local communities and boards and to establish the nature and quality of their children's educational opportunities, he said.

He added that in Illinois the state education office has done much to strengthen community involvement in schools and to bolster administrators' and boards' abilities to operate schools as they choose, independent of the state.

"We have attempted at every opportunity to 'build in' local community involvement in schools by requiring school officials to open avenues for communicating with the citizens," he said.

"This approach has been accepted favorably by most administrators and is gaining acceptance as it is followed."

Dr. Bakalis said schools can be given greater freedom of self-governance if states lead the way toward abolishing mandates which constitute long lists of required courses that often hamper freedom and flexibility of local schools.

"Perhaps this is the best way to show that we at the state level have faith in local officials and citizens," the Illinois school chief said.

"We must somehow allow for more local initiative, but balance this with the state's necessary supervisory role, which is, in part, to see that this freedom is not abused and that constitutional guarantees for a quality education for all are assured."

"To most people in this nation, education represents one of the last remaining bastions of local democratic self control," Bakalis said.

"It is a unit of local government in which people really feel they have some voice— and this fragile privilege should be protected, not destroyed by state offices."

Finally, Bakalis cautioned the state education chiefs not to lead people to expect too much of their schools.

"Viewed objectively, schools in this country have been highly successful — even though much dissatisfaction about schools is heard," he said.

"This growing negative attitude toward schools has resulted to a large degree from excessively raised expectations about the schools' capabilities to solve all of our social and economic ills.

"It is time educators stopped promising so much and did a better job with those things that schools can really affect."

Marine promoted

Marine Lance Corporal Michael G. Porter, whose wife Donna is the daughter of Mr. and Mrs. William T. Cook, 2511 State St., has been promoted to his present rank while serving at the Marine Corps Air Station at Beaufort, S. C.

READY-MIX CONCRETE
CALL LYBARGER
452-3107 or 452-6180

Schedule SIUE report for fall

The Board of Trustees of Southern Illinois University adopted motions last week, establishing a committee to propose recommendations to assure maximum autonomy of the two SIU campuses, at Carbondale and Edwardsville.

The committee, which is to be organized "as soon as possible," will consist of 10 persons from each campus.

At Carbondale, one representative will be named by each of seven constituency groups and three by the Faculty Senate.

At SIUE, all 10 members will be appointed by the president of the University Senate, with the understanding that they will be representative of all constituent groups.

The committee is charged specifically with the responsibility of suggesting any revisions in the basic document on board and executive officer relationships which are deemed necessary to assure maximum autonomy of each university within the SIU system.

The recommendations are to be submitted at the September meeting of the Board of Trustees.

A revised version of the board and executive officer relationships document was adopted by the trustees in January, and the board requested comments from heads of constituency groups on both campuses within 90 days.

At the May session of the board, it was decided that a public hearing would be held at the June meeting, with representatives of the administrations of both campuses and all SIUE and SIUC constituencies provided an opportunity to present their views.

After hearing the views expressed Thursday, with 12 groups represented, the trustees adopted motions to establish a procedure permitting suggestions for revisions in the governance document and providing methods for appointment of the study committee.

Those who addressed the trustees at the public hearing included:

Jon Booker of the SIUC Graduate Council; Rosemarie Archangel, SIUE University Senate; Gene Allsup, associate professor educational administration, SIUE; Earl Stibitz, SIUC Faculty Senate.

David Huntley, chairman of the art department, SIUE; Francis Villemain, professor of foundations of education, SIUE; Curt Simic, executive director of the SIUC Foundation; Jeff Tilden, SIUC Graduate Student Council.

Gale Buenger, immediate past-president of the SIUE Alumni Association; and Don Gladden, SIUC Civil Service Employes Council.

Ivan A. Elliott jr., chairman of the Board of Trustees, was the only member of the board who voted against the motion to establish a procedure to suggest revisions in the governance document.

He said he does not feel the motion calls for any basic change in thrust, and he expressed fear that the action would hinder the search for a president at the Carbondale campus.

Elliott agreed with other members of the board who commented that they are in favor of autonomy for the two campuses, but he said, "It's a matter of defining autonomy."

Proposals for bus aid vary

A $2,717,000 appropriation bill to aid Downstate Illinois public mass transit systems has been proposed by the administration of Gov. Daniel Walker. The bill, including $1.6 million for the Bi-State Transit System, is being cosponsored in the Senate by Senators Sam Vadalabene (D-Edwardsville) and Kenneth Hall (D-East St. Louis).

If adopted, it would allow transit systems, including Bi-State, to apply for matching state funds for up to half of the systems' operating losses.

A $3.2 million program for Bi-State aid has been proposed by Rep. Horace Calvo (D-Granite City) and Gov. Walker's administration has pledged to give Calvo's bill "careful consideration" before making any decision on funding for Downstate transportation.

Meanwhile, two groups have filed a joint suit in federal court in St. Louis to halt all federal funds to Bi-State for new buses until new steps to end alleged discrimination in transit operations have been adopted. One group is composed of black bus drivers and the other of black contractors.

MOTORCYCLIST HURT

Christ Tayon, 21, of 1635 Edison Ave., was hurt in a motorcycle accident and was treated at St. Elizabeth Hospital for injuries to his left knee and ankle and abrasions to his right leg. A series of x-rays were taken and he was released.

AWARD PRESENTATION. Technical Sergeant Edward W. Daech, left, 73rd Aeromedical Airlift Squadron, Scott AFB, receives the outstanding reserve medical airman of the year award from Major General John W. Hoff, commander, Central Air Force Reserve Region, headquartered at Ellington AFB, Tex. The award was presented during the Central Region's Medical Conference in Fort Worth, Tex.

Daech presented highest Air Force Reserve award

Edward W. Daech, son of Mrs. Antoinetta M. Metz, 1924 Grand Ave., and a medical technician in the domestic aeromedical evacuation system of the Air Force's Military Airlift Command, has received the highest Air Force Reserve Award.

Daech received the Air Force Reserve Outstanding Medical Airman of the Year award for outstanding professional participation in training reserve medical aircrews and in the airlifting of Department of Defense patients within the United States, including flights transporting POW returnees.

Daech earned the award as the non-commissioned officer in charge of orientation, recruiting, and retention for the "Flying Hospital" program of the 932 Aeromedical Airlift Group (Assoc) (Reserve). The group, alongside their active duty counterparts, is responsible for airlifting Department of Defense patients to and from military and civilian hospitals for specialized treatment.

These patients are widely varied:

- an infant born premature requiring special treatment.
- a Veterans Administration hospital patient dying of cancer.
- a young airman critically injured in an automobile accident.
- a severely burned child requiring treatment at the burn center in San Antonio, Tex.

Each year more than 60,000 sick or wounded servicemen or their dependents are airlifted by the combined active duty and reserve C-9A crews to some 500 medical facilities across the country.

The dedication, contribution, and professionalism of Daech during aeromedical evacuation flights were truly outstanding, according to his citation. His patient manner, calmness and mature judgement resulted in the highest quality of patient care and inflight management of medical technicians, it said. The 375 Aeromedical Airlift Wing (MAC) Commander forwarded a letter to the 932 Aeromedical Airlift Group (Assoc) (AFRES) Commander for Daech's participation in "Operation Homecoming."

Daech's productive flying hour participation with the 375 AAWg (MAC) resulted in over 1,000 hours in the C-9A aircraft during the last year and a MAC Certificate of Achievement. His effectiveness in training and working with 375 AAWg medical aircrews contributed significantly to the "togetherness" in missions and resultant professionalism which has been recognized many times by the MAC Commander, the certificate said.

Daech's ground duties as NCOIC of the Recruiting and Retention Section contributed to the attainment of 100 per cent nurse manning and 90 per cent medical technician manning for the 932 AAGp (Assoc). His approach to recruiting fostered an excellent relationship between the United States Air Force and the surrounding community. In recognition of his effectiveness he was awarded an Air Force Reserve Certificate of Recognition.

Daech's standards of military appearance, conduct and job performance have influenced the achievements of the 932 AAGp (Assoc). Daech has become a part of the mission of the Aeromedical Evacuation Unit, whose flight is a "Mission of Mercy" and a "Mission with a Heart," the citation read.

Daech is employed at American Steel Foundries, Granite City, as a timekeeper.

Two area men earn pharmacy degrees

A total of 106 graduates of the St. Louis College of Pharmacy received the Degree of Bachelor of Science in Pharmacy at the 111th commencement exercises of the college this spring.

College President Charles C. Rabe conferred the degrees on the students who completed the five-year pharmacy course. Dean Byron A. Barnes presented the candidates for degrees.

Among those graduating were: Kendall McMillan, 2641 Iowa St., Granite City, and Floyd L. Waitukaitis, 3924 Gaslight Walk, Pontoon Beach.

Property damage charge filed

Larry Finley, 19, of 2121a Washington Ave., was charged with committing criminal damage to property after he allegedly put a fist through the right front window of the auto of Miss Elizabeth Brooks, 15, of 922 Grand Ave., Madison, during a disagreement in front of Finley's apartment Monday.

Miss Brooks was struck by shattering glass and suffered a small cut to her right cheek. She also complained of glass in her eyes. She was taken to St. Elizabeth Hospital and was released following treatment.

HURT IN ACCIDENT

Russell Hevens, 27, of East St. Louis, was examined at St. Elizabeth Hospital during the weekend, following an auto accident. He was released following treatment.

Richard Cardwell receives degree

Richard K. Cardwell, son of Mr. and Mrs. Kenneth Cardwell, of 3263 Edgewood, received a bachelor of science in engineering degree from Northwestern University in commencement exercises held during the weekend.

More than 3,500 degrees, diplomas and certificates were conferred by Northwestern Chancellor J. Roscoe Miller at the 116th annual commencement, held at McGaw Memorial Hall on Northwestern's campus in Evanston.

Northwestern, with campuses in Evanston and Chicago, is the only private university in the Big Ten. It is made up of 11 undergraduate, graduate and professional schools.

Cardwell has been elected to Tau Beta Pi, a national engineering honorary society. After graduation he plans to work for a Ph.D. in Geophysics at Cornell University.

WHEN YOU NEED A REALTOR
CALL REINHARDT

Special voter registration

A series of special voter registration centers will be manned by deputy county clerks in the Quad-City area to register qualified voters for the November general election, Miss Eulalia Hotz, county clerk, announced last week.

Those qualified to vote include all persons 18 years of age on or before Nov. 5 this year who have lived in the state 30 days and in the precinct 30 days. Miss Hotz said college students especially are encouraged to register before they leave for their fall college terms.

Presently registered voters were urged by Miss Hotz to check their voters identification (pink) card to be certain they are registered from their present address. If not, a change of address may be noted on the reverse side of the pink identification card and mailed directly to the county clerk's office at Edwardsville.

Any person who has lost his identification card can obtain a duplicate only from the county clerk's office upon request.

Special registration periods will be conducted beginning Thursday and continuing through Satruday, June 29.

The schedule includes'

Thursday, June 20, Schermer's Market, 1200 Madison Ave., 10 a.m. to 6 p.m.

Friday, June 21—Granite City Trust and Savings bank, 4 p.m. to 7 p.m.; Kroger Store, Nameoki Village Shopping Center, noon to 7 p.m.; First National Bank in Madison, 9 a.m. to 3 p.m., and Tri-City Grocery, 400 Broadway, Venice, noon to 7 p.m.

Saturday, June 22—National Food Store, Madison Avenue and Nameoki Road, noon to 5 p.m.; E & L Quick Stop, 5527 Maryville Road, 10 a.m. to 6 p.m., A & J Market, Pontoon Beach, 10 a.m. to 5 p.m.

Thursday, June 27—Garesche and Grenzer Homes in Madison (mobile unit), 9 a.m. to 5 p.m.

Friday, June 28—First Granite City National Bank, 4 p.m. to 7 p.m.; Viviano's Tom Boy Store, Pontoon Beach, noon to 7 p.m.; Solo Bank Grocery, 1104 Logan St., Venice, 10 a.m. to 5 p.m.

Saturday, June 29—Park Towne West Trailer Court, 22nd Street and Leyden Avenue; Tri-City Bellemore Shopping Center, noon to 5 p.m.; Dickerson's Cleaner, 504 E. Chain of Rocks Road, 9 a.m. to 5 p.m.; West Madison Memorial Center, 10 a.m. to 4 p.m.

Saturday, June 29—Park Towne West Trailer Court, 22nd Street and Leyden Avenue, 9 a.m. to 5 p.m.; Tri-City Bellemore Shopping Center, noon to 5 p.m.; Dickerson's Cleaners, 504 E. Chain of Rocks Road, 9 a.m. to 5 p.m.; West Madison Memorial Center, 10 a.m. to 4 p.m.

Campaign fund issue is not catching fire

By ROBERT E. ESTILL
Press-Record
Springfield Bureau

Republican State Treasurer Candidate Harry Page of Springfield is having a tough time putting his Democratic foe, incumbent Alan Dixon of Belleville, on the wrong side of a catch-fire issue.

Page tried at a recent fund-raising dinner to bring Dixon into the current campaign financing controversy by asking who breaks ties when banks submit identical bids to become depositors of temporarily idle state funds.

Implicit in the question — and in Page's declaration he would name an advisory committee to allay any public suspicion — is the suggestion Dixon would not look with disfavor upon bankers who contributed to his campaign.

While not actually accusing Dixon of such favoritism, Page did say tie situations could be used "to fatten campaign kitties and feed the bankers."

Not so, says Gus Pflugmacher, chief of the internal auditing section of Dixon's office. The decisions are made by computer; and ties don't exist because not only the interest offered but the banks' assets and outstanding loans are considered, he said.

Banks putting more of their money into circulation are given preference when another bank from the same region offers the same interest.

Score one round for Dixon. But Page is outscoring Dixon when it comes to making public disclosures.

Page not only disclosed names of contributors before and after the primary but opened his ledger of campaign receipts and expenditures to the press.

Dixon has said he will name all donors since he announced his reelection plans Nov. 13, 1973, but hasn't decided if he will do so before or after the election.

Page maintains it would be "grossly unfair" not to let voters know before the election where the candidate is getting his money.

"This is an age-old tactic of thinking the people will have four years to forget," he said of post-campaign disclosures.

Page said he would be the first to publicly commend Dixon if he not only would make pre-election disclosures of contributions since November but of all contributions received for the last four years.

The only problem with Page's open policy is that few people seem to know or care at this point.

Two injured in 2-car collision

Two persons were injured when the autos of Steven Dioneda, 2657 Cleveland Blvd., and Darrell Johnson, 24, of Collinsville, collided on Nameoki Road near Clark Avenue Monday.

Johnson struck his head and was examined at St. Elizabeth Hospital and released after skull x-rays were taken.

Bob Madewell, 26, of 19½ Jones Park, Pontoon Beach, a passenger in John's auto, also was hurt and was treated at the hospital for an injury to his left knee. X-rays were taken and he was released.

LOSES CONSCIOUSNESS

Reva Tanis, 22, of Chicago, was admitted to St. Elizabeth Hospital after she was hurt in an auto accident and lost consciousness for a period of time.

Grant City
20 NAMEOKI VILLAGE
ONLY '3' DAYS LEFT
"TENT SALE"
WE HAVE A BIG TENT SET UP ON OUR PARKING LOT JUST STACKED FULL OF MERCHANDISE, WITH SAVINGS UP TO 50% AND MORE.
THIS IS MERCHANDISE WE'RE OVERSTOCKED ON, DISCONTINUED, FLOOR MODELS AND REPO'S.
SOME ONE OR TWO OF A KIND. WE HAVE FURNITURE, APPLIANCES, SPORTING GOODS, TIRES, GARDEN SHOP SUPPLIES, AUTO STEREOS & RADIOS. ON SALE NOW THRU SAT.
"LIVE RADIO BROADCAST"
FRIDAY EVENING, JUNE 21, 6:30 to 8:30
'SHIRLEY ADAMS' and 'BOB BAKER'
WILL DO A LIVE BROADCAST FROM OUR STORE. LIVE INTERVIEWS, FREE GIFTS TO THOSE INTERVIEWED. STOP BY OUR BROADCAST TABLE AND SAY HELLO!
DO YOU HAVE A CHARGE?
Grants
the more for your moneysworth store
OPEN DAILY: 9 A.M. - 9:30 P.M. — SUN., 11 A.M. - 7 P.M.

Grant City
20 NAMEOKI VILLAGE
Photo Sale
THURS., FRI., SAT. & SUN. ONLY

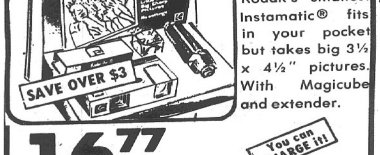

Kodak's smallest Instamatic® fits in your pocket but takes big 3½ x 4½" pictures. With Magicube and extender.
SAVE OVER $3
16.77 COMPLETE
You can CHARGE it!
KODAK POCKET INSTAMATIC® 10 KIT

Keystone 115X

Ready to take beautiful color pictures now... just load, aim and shoot.
- Automatic film advance
- Uses self-powered magicubes
- Big, bright viewfinder
9.88

CALCULATED ECONOMY!
POCKET CALCULATOR
26.88
Battery-operated 9-digit wizard adds, subtracts, multiplies — solves mixed problems, too! All the answers in the palm of your hand!
BLOCK BUSTER

Keystone Everflash® 10
makes its own flashes!

Electronic strobe built right in.
- Save up to 10¢ per flash
- Uses 120 instant load film
- Color corrected f:8 coated lens
- Up to 100 flashes from 2 AA batteries
- Double exposure prevention
29.88

2.77 Limit 3
POLAROID® 88 COLOR FILM

93¢ Pkg. of 3
SYLVANIA® MAGICUBES
12 flashes for X-type cameras! A 'must' for indoor shots!
LIMIT: 2 pkgs. per customer

93¢ Limit 3
GRANTCOLOR 126-20 FILM
20 exposures to fill all instant-loading cameras.

Grant
PREPAID PROCESSING MAILER
$2.77
For 20 prints developed & Printed Borderless Prints Silk Finish

DO YOU HAVE A CHARGE?
Grants
the more for your moneysworth store
20 NAMEOKI VILLAGE Granite City, Ill.

WANT TO HEAR BETTER?
DISCOVER
TRI-CITY
HEARING AID SERVICE
• Aids • Batteries • Repairs
Phone: 876-1053 or 877-5333
1142 Rhodes Madison, Ill.

READY-MIX CONCRETE
CALL LYBARGER
452-3107 or 452-6180

Remodel dental school

Fewell Construction Co. of Hartford has been awarded a $45,462 general construction contract for remodeling of three buildings at the Alton Center of Southern Illinois University at Edwardsville.

The contract was approved by the SIU Board of Trustees meeting in Edwardsville Thursday. General and specialty contracts approved totaled $90,326.

Specialty contracts awarded for the project include Mike's Electric Co., Godfrey, $12,710 for electrical work; General Refrigeration and Plumbing Co., East Alton, $26,761 for plumbing; and France Plumbing, Heating and Air Conditioning, Edwardsville, $2,543 for ventilating and distribution systems for conditioned air; and $2,850 for heating, piping, refrigeration and automatic temperature.

The buildings will be used by the SIU School of Dental Medicine. Remodeling will be financed by a grant of $179,574 from the National Institute of Health.

The grant is the second to be received by SIUE to be used as "start-up" money for the dental program. Under terms of the grant, funds must be encumbered by June 30.

The present administration building at Alton will be transformed into a supplemental dental clinic, with eight or nine chair stations. The clinic now in operation will be expanded by adding eight or nine chairs, and a third building will be renovated to provide additional office space.

Plans and specifications for the project were approved by the trustees in May.

To My Friends and Patrons:
THANK YOU for the FLOWERS and CARDS

To My Patrons:
A special Thank You for the co-operation shown my stylists during my stay in the hospital and recuperation. Your thoughtfulness has not gone unnoticed by me. I am now back to work.

Sincerely,
Betty L. Smith

Miss Betty's Corner Place Phone: 877-2318

SUMMER BUSINESS was thriving Monday at the corner of 27th and Iowa streets as lemonade sold for five cents a cup. Standing in the back on the left is Brian Brokaw, 8, and Mike Daniels, 9. Seated, left to right, Eric Brokaw, 10, Joey Grimes, 10, and Kathy Daniels, 6. Customer on bike is Mike Gitcho, 10. The money earned will be donated to St. John's Lutheran Church. When asked why they plan to give the money to the church, the children told the photographer, "It seemed like a good idea." (Press-Record Photo)

TEEN LEADERS Patty McGowan and Denise Goode, both of Kirkpatrick Homes, are among Quad-City area youngsters working on a June Dairy Month promotion by the Expanded Food and Nutrition Education Program of the Illinois Cooperative Extension Service.

Quad-City youngsters in dairy food promotion

June is Dairy Month! So be on the lookout for a parade of youth promoting the use of nutritious dairy products, as well as dairy posters displayed in area stores and surveys in the neighborhoods. These are only a few of the activities scheduled during the month.

Over 75 youth from the Quad-City area involved in the University of Illinois Cooperative Extension Service's Expanded Food and Nutrition Education Program (EFNEP) will participate in this activity. Many of the youth are teen leaders who will be teaching younger children in their neighborhoods the importance of dairy products. The purpose of the promotion is to make the entire community aware of the nutritional advantages of dairy foods, according to extension service leaders.

The Dairy Month promotion is only one aspect of the Nutrition Education Program's activities planned for the youth this summer. A climax to the Dairy Month Promotion will be reached on June 25 when a Day Camp is to be held in Lee Park in Venice. A day of fun and learning will be centered around the Dairy Month theme.

$1.9 million grant to aid SIU medical school program

The Veteran's Administration Hospital in Marion will be the nucleus of a downstate continuing education program for practicing physicians as part of a seven-year, $1,930,000 grant to the Southern Illinois University Medical School and Rend Lake College.

Rep. Kenneth Gray announced the grant Friday. It will come from the Veteran's Affairs Administration and is earmarked generally for training physicians, assistants and nursing practitioners.

Charles Richardson, associate dean of the SIU medical school at Carbondale, said the money will be used to "enhance the quality of education for undergraduate medical students" and to improve ways of keeping practicing doctors up-to-date in their profession. SIUC medical students do undergraduate work at the Carbondale campus before moving to Springfield for advanced clinical studies.

The first one-year payment from the grant (July 1) will send $139,465 to SIUC and $122,000 to Rend Lake. The two-year college at Ina will be sharing its part of the grant with other members of the Southern Illinois Collegiate Common Market, which includes SIUC, John A. Logan College, Shawnee College and Southeastern Illinois College at Harrisburg, as well as Rend Lake, according to Richardson.

Part of the money will be used to pay for 30 per cent teaching time of VA Hospital physicians so they can work with SIUC medical students and the continuing education program.

Part of the hospital will be remodeled as a center where physicians in the southern 37 counties of the state can get brush-up coursework via videotape, correspondence and closed-circuit television. Doctors may even stay at the hospital for short-term "on the job" courses, Richardson said.

The hospital also will provide a clinical setting for practical, off-campus study by SIUC medical students.

Juveniles charged

Two 14-year-old Granite City youths, a boy and a girl, were charged with disorderly conduct after the boy was apprehended inside the auto of Walter Gorman, 2114 Lee Ave., at Gorman's home at 10:30 p.m. Tuesday.

Gorman's neighbor, Ronnie Stephens, 2106 Lee Ave., said he saw a boy get into the car and Stephens apprehended him.

Neighbors said three youths had walked past the car several times before one boy got in. Police searched the area and found the girl at 22nd Street and Lee Avenue.

The two were released on notices to appear at a juvenile hearing.

Grant City

COUPONS GOOD SUNDAY JUNE 23 ONLY

SUNDAY COUPONS
OPEN SUNDAY 11 to 7
SOME QUANTITIES LIMITED

SUN. JUNE 23 ONLY — CLIP COUPON AND BRING TO GRANTS with this coupon
GALVANIZED TRASH CAN
2 For $5.00
• 20 Gal.
• Limit 2

SUN. JUNE 23 ONLY — CLIP COUPON AND BRING TO GRANTS with this coupon
STYRO FOAM PICNIC CHEST
88¢
• 30 Qt.
• Limit 2

SUN. JUNE 23 ONLY — CLIP COUPON AND BRING TO GRANTS with this coupon
BEACH TOWEL
$2.66
• Terry Cloth Asst. Patterns
• Limit 2

SUN. JUNE 23 ONLY — CLIP COUPON AND BRING TO GRANTS with this coupon
CANDY CIRCUS PEANUTS
lb. 61¢
• Limit 2 Bags

SUN. JUNE 23 ONLY — CLIP COUPON AND BRING TO GRANTS with this coupon
CHARCOAL LIGHTER or PAINT THINNER
Gal. $1.47
• Reg. $1.97 Gal.
• Limit 2 Gals.

SUN. JUNE 23 ONLY — CLIP COUPON AND BRING TO GRANTS with this coupon
GRANTS FLEA COLLAR
$1.17
• Reg. $1.44
• Kills Fleas up to 3 months
• Limit 2

SUN. JUNE 23 ONLY — CLIP COUPON AND BRING TO GRANTS with this coupon
FUN TRAY SERVING TRAY
88¢
• Has Folding Legs
• For Beach, Picnic, Patio, TV or Bed
• Limit 4

SUN. JUNE 23 ONLY — CLIP COUPON AND BRING TO GRANTS with this coupon
LADIES SANDALS or Health Sandal
$2.44
• Reg. $2.99 • Sizes 5-10
• Limit 2 Pr. Ea.

SUN. JUNE 23 ONLY — CLIP COUPON AND BRING TO GRANTS with this coupon
SPALDING® TENNIS RACKET
Rosemary Casals or Poncho Gonzales
$6.88
• Reg. $8.49
• Limit 1 Ea.

SUN. JUNE 23 ONLY — CLIP COUPON AND BRING TO GRANTS with this coupon
PEAT HUMUS
40 LB. BAG
77¢
• Limit 1

SUN. JUNE 23 ONLY — CLIP COUPON AND BRING TO GRANTS with this coupon
"VIDA BLUE" BASEBALL RETURN THROW
$4.44
• Improve Your Pitching & Catching Skill
• Limit 1

SUN. JUNE 23 ONLY — CLIP COUPON AND BRING TO GRANTS with this coupon
MONOFILIMENT FISHING LINE
88¢
• 6-8-10-12 lb. line test
• 1050 to 1600 yd. Spools
• Limit 2

SUN. JUNE 23 ONLY — CLIP COUPON AND BRING TO GRANTS with this coupon
LADIES 3-STRAP BEACH SANDAL
$1.33
• Multi-Color • S-M-L-XL
• Limit 2 Pr.

SUN. JUNE 23 ONLY — CLIP COUPON AND BRING TO GRANTS with this coupon
CHARCOAL
10 LB. BAG
88¢
• Limit 2

DO YOU HAVE A CHARGE?
ADD THESE SPECIALS TO YOUR CHARGE ACCOUNT
Grants CHARGE CARD good at all Grant stores coast to coast
the more for your moneysworth store
20 NAMEOKI VILLAGE

Luxurious Kari for her bath, dreamy accessories, trousseau peignoirs, and a wide variety of personal care items to make her honeymoon more blissful. Gifts from $2.00
MERLE NORMAN COSMETIC STUDIO
19th and Niedringhaus — 877-5957

Grant City

60% Off Tire Sale!

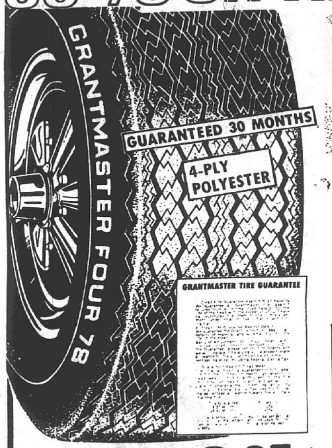

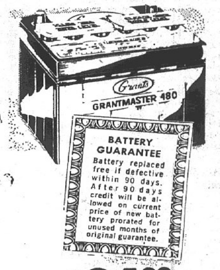

$24.88
PRICE WITH OLD BATTERY
GRANTMASTER '480' BATTERY
GUARANTEED 48 MONTHS! Powerful 12-volt model, fits most USA cars. Delivers quick, sure starts in all kinds of weather. Loads of reserve power, too!

BUY 1st TIRE FOR $19.95 *
GET 2nd TIRE FOR ONLY $7.98 *
B78-13 Tubeless Blackwall

SAVE 26c QT.

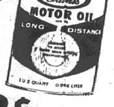

48¢ QT.
LONG DISTANCE MOTOR OIL

GRANTMASTER 'FOUR 78' TIRES
The ideal replacement tire! 7-rib tread stamps a generous footprint upon the road. Smooth-running '78 Series' contour: built low, wide, and rugged. HURRY IN, SAVE!

SIZES	F.E.T. (per tire)	1ST TIRE*	2ND TIRE*
B78-13	1.83	19.95	7.98
E78-14	2.24	23.99	9.60
F78-14	2.41	25.99	10.40
G78-14	2.55	27.99	11.20
H78-14	2.77	29.99	12.00
G78-15	2.63	27.99	10.40
H78-15	2.82	29.99	12.00
L78-15	3.13	34.99	14.00

WHITEWALLS, SAME SIZES, ONLY $3 MORE EA. TIRE! *PLUS F.E.T
Now thru Saturday!

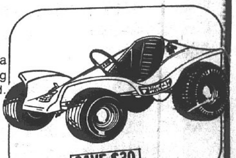

SAVE $30
Sale $469.00
GRANTS DUNE CAT SPORT CYCLE
Off-the-road transportation, great fun for youngsters and adults. Powerful 5hp/4-cycle engine. Torque converter. Foot-operated brake, throttle. A beauty!
Sold Only Where Local Regulations Permit

ADD THESE SPECIALS TO YOUR ACCOUNT
DO YOU HAVE A CHARGE?
Grants CHARGE CARD good at all Grant stores coast to coast
the more for your moneysworth store®
20 NAMEOKI VILLAGE

DENTAL STUDENT John Uram of Granite City, who is completing his second year of training as a dentist at the Southern Illinois University at Edwardsville School of Dental Medicine, restores a tooth for a patient at the school's dental clinic. At left is Anne Risler of Alton, a dental assistant. The clinic is designed primarily for the educational needs of the students, but it offers comprehensive patient care for both children and adults. SIUE dental students attend school 45 weeks per year, enabling them to complete the course for their professional degree in three years instead of the traditional four.

Student rights outlined

"All academic and personal records pertaining to individual students are confidential and can only be inspected by students, parents and school officials."

"Lockers are school property and may be searched by school officials, with or without the student's permission, when the officials believe an illegal or dangerous substance is hidden."

"Students who choose not to recite the pledge of allegiance or choose not to salute the flag may do so as long as they respect the rights of classmates who wish to participate in the ceremony."

This information — and much more — is part of a new student rights booklet distributed by the Office of the Superintendent of Public Instruction. "Students and Schools — Rights and Responsibilities," was compiled by the Student Affairs Unit.

"The booklet was developed in response to the many questions directed to this office regarding educational issues," Dr. Michael J. Bakalis, state superintendent, says. "While the booklet is not all-inclusive, it does highlight the current, and often controversial, concerns of students and schools."

Although information included in the booklet involves legal relationships, it is stressed that it is not legal advice. Specific legal questions must be directed to capable, professional sources.

Answers to "where do you go" questions are also included in the booklet. For example, dropouts wishing to return to school are directed to their local high school counselor, while students wanting scholarship information are supplied with appropriate addresses.

Other topics of information include:

—Suspensions and expulsions.

—Corporal punishment.

—Trade schools.

—Personal appearance.

—Disease and medical treatment.

—Married and-or pregnant students.

In a section entitled "Free Expression," students are assured the right to wear buttons, badges or armbands bearing slogans as a form of expression "unless the message will cause a substantial disruption of the educational process."

"The fact that the message may be unpopular with students, faculty or the public is not considered substantial disruption."

Copies of the booklet have been mailed to all superintendents of Educational Service Regions, district superintendents, building principals and each student council.

Hospital Notes

Patients admitted to St. Elizabeth Hospital Saturday:

Murline Foster, 136 Garesche, Madison; Bill Hutchinson, 1216 Meridan; Otis Williams, 1808 Courtenay; Daniel Tubbs, 3202 Kirkpatrick, 21 months; Fannie Williams, Centerville, Ill.; Bertha Dix, 221 Lenox; Sophie Derner, 901 Washington, Madison; James Martin Jr., 5129 Lakeview Drive; Shirley Byrum, 621 Ashland; Mary Krieshok, 1005 Iowa; Charles Burns, Edwardsville; Dorothy Flowers, 2364 Miracle; Edith Sykes, Collinsville.

Rita Presswood, 1706 Sixth, Madison; Linda Smithers, 2471 Center; Eva Shearer, 2560 Benton; Sam Naglich, 3128 Aubrey; Alice Knobeloch, 3002 Myrtle; Shirley Byrum, 621 Ashland; Booker Hodges, St. Louis; Mabel Gozia, 3849 B; Russell Hughes, 13 Garesche, Madison; Judy DeVries, Affton, Mo.; Frances Barnhart, 2224 Alexander.

CALL YOUR REALTOR
MORRISS REALTY CO.
876-4400

Grant City
20 NAMEOKI VILLAGE
Monday- Tuesday-Wednesday
JUNE 24, 25, 26
LIPKO COMEDY CHIMPS
THREE SHOWS DAILY
FREE ATTRACTION
FAMILY FUN!
SHOW TIMES:
11:30 A.M.
2:30 P.M.
7:30 P.M.
3 DAYS ONLY !

An action-packed act loaded with laughs and surprises! Fun for children of all ages! See them present an amazing routine of Acrobatics and Musical Impersonations.
These are the same chimps you have seen on National Television and Movies!
FREE FAMILY FUN!

PRICES GOOD THRU SAT. JUNE 22, 1974
OPEN 7 DAYS A WEEK
GASEN Drug Stores
PRESWEETENED KOOL-AID LIMIT 2 DISCOUNT PRICE 11¢ 3 DAYS ONLY
DIAMOND ALUMINUM FOIL 12" x 25 FT. LIMIT 1 DISCOUNT PRICE 19¢ 3 DAYS ONLY
Country Fair ICE CREAM Half Gal. Limit 1 59¢ 3 DAYS ONLY
GILLETTE FOAMY SHAVE CREAM 11 oz. LIMIT 1 DISCOUNT PRICE 69¢ 3 DAYS ONLY
DIAMOND BOOK MATCHES 50 BOOKS LIMIT 1 DISCOUNT PRICE 11¢ 3 DAYS ONLY
SURE DEODORANT 9 oz. SPRAY LIMIT 1 DISCOUNT PRICE 99¢ 3 DAYS ONLY
When your guy won't hug 'cause he has the bug...

GASEN DISCOUNT-PRICED PRESCRIPTIONS CAN HELP!
one reason why we fiill over 52,000 prescriptions a day!
LOOK WHAT YOU CAN BUY FOR... 11¢
Assorted Bagged Brach's Candies Reg. 15¢ 11¢
Pack of 20 Assorted Party Balloons Reg. 19¢ Limit 1 11¢
1⅜-oz. Box Cracker Jacks 11¢
Box of 6 Crayola Crayons 11¢
9-Volt Transistor Battery Reg. 29¢ Limit 1 11¢
Assorted Shoe Laces 3 pair for 11¢
Ladies Stretch Nylon Foot Sox Limit 1 Reg. 29¢ 11¢
Golden Fleece Scouring Pad 11¢
Assorted Colors. Plastic Fly Swatter Reg. 19¢ 11¢
Cork Center Coaster 11¢
Assorted Colors Bic Pens Reg. 19¢ Limit 1 11¢
Disposable Paint Glove Reg. 19¢ 11¢
Assorted Favorite Comic Books 11¢
Cardinal Lighter Fluid 4-oz. Can 11¢
Plastic RAIN BONNET Protects Your Hair! Reg. 29¢ 11¢
Gold or Silver Metal Ash Tray Reg. 19¢ 11¢
HEALTH & BEAUTY DISCOUNTS
Lilt Push Button Home Permanent 1.59
Vaseline Petroleum Jelly 7½-oz. 54¢
Vaseline Intensive Care Hand Lotion 10-oz. 77¢
BAND AID 90's With 20 Free Each 69¢
Polident Denture Tablets 40's 84¢
No-Doz Tablets 36's 97¢
Cutex Nail Polish Remover 4-oz. 39¢
Massengill Packets 12's 1.19
Folding Aluminum Chaise & Chair Set
Chaise is 72" long with 25" wide seat... chair stands 31¼" high, 22⅞" wide.
Both have polished aluminum frame, waterfall arms... attractive green & white webbing.
$7.66 $3.33 Both For 10.88 Reg. 12.76
Buddy-L 24" Portable Grill
Chrome plated "Sun Burst" grill. Sturdy, steel plated folding legs for easy storage!
Model #2304 5.88 Reg. 6.99
10-lb. bag Charcoal Briquettes 83¢ LIMIT ONE
Double Hibachi 10" x 17" cast iron construction 2 separate grills. 6.88 Reg. $7.99
Thermos 72 Quart Ice Chest
Molded, rustproof shell with styrene bead insulation. Aluminum bail handles... colorful pumpkin orange! 12.88
Non-Toxic Ice Substitute Re-Usable Ice Pak Reg. $1.49 1.19
20" x 8 FOOT STEEL WALL SWIMMING POOL Reg. $17.99 14.88
72x27 Vinyl AIR MATTRESS Reg. $1.75 1.59
3-lb. Bag GRASS SEED NOW Reg. $1.99 1.49
20" 2-Speed Breeze Box Fan Model #201067 Steel casing, attractive plastic safety guard. 12.99 Reg. 16.49
24" x 60" Metal Folding Table Stain resistant, non-mar finish... folds flat for easy storage! 8.99 Reg. 10.99
Candy Stripe Wading Pool 48" wide x 7" deep. 2 ring multicolor pool with embossed bottom. Repair kit included. 2.47 Reg. 2.99
Multi-color Flowered 16" Beach Ball Reg. 59¢ 47¢
Men's, Ladies' or Children's Zori Sandals Reg. 39¢ 27¢
GASEN PHOTO SPECIAL
Color Reprints from your favorite Kodacolor negative 15¢
Allow 10 days for delivery
PRICE WITHOUT COUPON 18¢ each
EXPIRES JUNE 25
WE RESERVE THE RIGHT TO LIMIT QUANTITIES

GC arrests up 154 per cent

Granite City police made a total of 508 arrests during May, an increase of 154 per cent over the 200 arrests made during the same month a year ago, and filed a total of 570 charges, up from 241 in May last year.

Most of the increase was represented in arrests for traffic violations—a total of 404 last month compared to 133 in May 1973. Other arrests totaled 104 last month, increased from 67 in May a year ago.

According to a report by Chief of Police Ronald Veizer, a total of 48 burglaries was reported last month, down eight from the 53 reported in May 1973, but officers solved 16 of last month's burglaries compared to four cases solved in the same month of the previous year.

Of nine assults cases reported last month, eight were solved, compared to eight reported and one solved a year ago. One rape case was reported last month, and that was solved. No rape cases were reported in May 1973. Two robbery cases were reported last month, compared to six a year ago, with none solved in either year.

Other cases reported during May included 41 auto burglaries, up 17, with three cases solved, up three; 99 larceny cases, up six, with six solved, down 10, and 15 auto thefts, down two with none solved either year.

The report said there was a total of 146 traffic accidents during the month, down 21. Of these, 121 were property damage accidents, down 11, and 25 were injury accidents, down 10. There were no accident fatalities during the month.

Veizer reported the department answered a total of 1,839 complaints during the month, recovered ten autos and made 67 vascar arrests and 30 arrests for faulty mufflers.

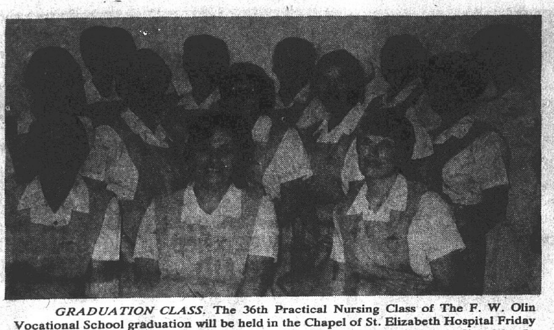

GRADUATION CLASS. The 36th Practical Nursing Class of The F. W. Olin Vocational School graduation will be held in the Chapel of St. Elizabeth Hospital Friday at 8 p.m. Class members are, seated, left to right, Mrs. J. Rhoads, Granite City; Mrs. L. Rhymer, Brighton; Mrs. A. Peters, Highland. Second row, Mrs. J. Wieckert, O'Fallon; Mrs. S. Solomon, Bethalto; Miss K. Duncan, Edwardsville; Mrs. G. Brase, Florissant, Mo., and Mrs. J. Spohr, Granite City. Third row, Mrs. M. Barton, Granite City; Mrs. F. McDonald, St. Jacob; Mrs. J. Hirschl, Bunker Hill, Ill.; Miss P. Snider, Godfrey, and Mrs. A. Lacquement, R.N., instructor, Collinsville.

Two Cub Scout day camps to be held

Due to the success of the previous Cub Scout day camps during the summers of 1972 and 1973, two day camps are planned this year, according to Mrs. Phyllis Bursatti, general chairman of the program.

The first will be held Monday, July 8, through Thursday, July 11, and repeated July 15 through 18. Cub Packs must choose which week they wish to attend as there is not enough room for the same packs to participate both weeks. The program each week will be the same.

The Cubs and leaders will leave from the parking lot of St. John's United Church of Christ, 2901 Nameoki Road, at 8 a.m. the first three days of the program and 7:30 a.m. on the final day.

The first day will be spent on the campus of SIUE for swimming, a Cub Olympics and a magic show; plus a face to face meeting with the SIUE Cougar and a visit with Officer Friendly.

The Cubs will get a taste of American history as they travel on Tuesday to Pere Marquette State Park for a day of Indian games, participate in a "buffalo" hunt, making Indian headbands and neckerchief slides, then hike where Father Marquette and his Indian friends once walked.

The boys will go to Silver Lake in Highland on the third day for fishing and fun. The Cubs will learn how to clean and filet a fish, have a "Huck Finn" cookout, and make a neckerchief for wearing to Camp Sunnen on Thursday. The Cubs also will learn some basic first aid on the third outing.

Camp Sunnen near Potosi, Mo. is always the highlight of the four-day adventure. At camp, the Cubs will shoot rifles, use the archery range, climb the monkey bridge, visit the "creep crawlers" at the nature lodge, hike to the "point" and then relax at the trading post.

The cost for the four day experience for each person attending will be $6.50.

Requirements for Cub Scouts to attend is to bring one new boy in to the pack and have him registered before day camp. However this requirement may be set aside if the Cubmaster certifies that an attempt was made to recruit a new boy, but none was available.

One adult must accompany every eight or less boys from a pack. Members from the same path must all participate on the same days.

"This is one of the finest ways we know to introduce a new boy to the Cub Scout program and to the Scouting program in general." Mrs. Bersatti said.

Registration will be handled on a first come, first served basis and registration blanks and membership applications are available at the Scout Service Center, 1338a Niedringhaus Ave.

Working on the planning committee with Mrs. Bursatti are Mesdames Pat Foote, Arlene Laub, Rose Lawrence, Marlean Manoogian, Pat Shable, Barbara Shanks, Darlene Smith, and Mary Tarpoff.

Robert Hogan, district scout executive, is serving as staff advisor.

ALL THE FISH YOU CAN EAT FRIDAY, $1.69 AT GRANTS

Off-campus SIUE students graduate

Commencement ceremonies were held this week at Norton Air Force Base, Calif., for graduates of the Off-Campus Graduate Program in Business Administration being offered by Southern Illinois University at Edwardsville.

Eleven candidates from Norton AFB received the master of business administration degree.

Students in the program attend intensive weekend seminars taught by SIUE faculty members and complete self-directed studies between class sessions. Participants spend as many hours in classroom instruction as do those who take the conventional degree program offered at the Edwardsville campus.

Dr. John S. Rendleman, president of SIUE, was the commencement speaker at Norton AFB.

Ceremonies for degree candidates at Charleston Air Force Base, S.C., will be held on July 7.

BURGLARY ON EDISON

Items worth several hundred dollars were stolen from the home of Jessie Kirk, 1701 Edison Ave., it was reported at 8:20 p.m. Monday.

Entry was believed gained through an unlocked rear door. Taken were a $400 antique clock shaped like a castle, an antique telegraph key, $40 worth of freezer meat, about 72 pounds of fish and meat, two tape players, 16 tape recordings worth about $100 and a cooler.

ROOM RANSACKED

Someone entered the home of Rudolph Wagner, 1643 Lindell Blvd., and ransacked a bedroom, it was reported by Wagner during the weekend. Entry was gained through a kitchen window.

Career nursing new Exploring specialty

Career nursing will be the special interest studied by members of a new Explorer Post being organized at St. Elizabeth Hospital.

Sister Mary Michael, RN, BSN, nurse coordinator of the intensive care unit at St. Elizabeth, and Mrs. Donna Docter, RN, are leaders of the new unit.

At their first meeting last week, explorer chairman for the Uniwah (Quad-Cities) district, explained to the group of nine teenagers present the relationship between the explorer program and the Boy Scouts of America. Dr. Miller noted that most Explorer units are organized along career interest lines, allowing members to explore in depth a given area while in high school or early college.

Sister Mary Michael reviewed the many areas of specializations and different types of nursing.

Thomas Hooks, Venice, associate advisor of Explorer Post 10-4 and a member of the Uniwah district exploring committee, explained how a post is organized and the responsibilities of the members in making the post a success.

The new post will visit Post 10-4 on Wednesday, June 26, to become better acquainted with how a post functions. The regular meeting night of the nursing post has not yet been established.

Although the original nine attending the first orientation meeting were all girls, Dr. Miller said that boys interested in nursing are welcome to join and that there is a real demand for male nurses.

Attending the first meeting were Nancy Schnefke, Cindy Huelskoetter, Toni Jackson, Ingrid Knappezyk, Rosie Gardner, Laura Vickers, Cindy Snipes, Pat Verschuyl and Alice Daniels.

This is the second Explorer post to be sponsored by St. Elizabeth Hospital. Post 123 which explores the entire health services area has been active for over a year and meets at the hospital on Tuesday evenings.

Plan two arts, crafts fairs

The second annual arts and crafts fair will be held at Southern Illinois University at Edwardsville at the Outdoor Performing Arts Facility in conjunction with the Mississippi River Festival.

This summer there will be two separate arts and crafts fairs. The regional arts and crafts fair will be held from 12 noon to 5 p.m. on July 23 and 24, will reopen at 6:30 and continue through intermission at the Festival concert.

The national arts and crafts fair will be held from 12 noon to 5 p.m. and reopen at 5:30 p.m. through intermission on Aug. 10 and 11.

Groups and individuals from throughout the area will be exhibiting and demonstrating crafts such as baker's art, making sculptures with dough, leatherwork, glassblowing, ceramics, macrame, leadwork and candlemaking.

For people interested in participating in the fairs, the fee for the regional arts fair will be $12.50 for a one-day display and $7.50 for a second day display. Fees must be sent to SIUE by Friday.

The fee for participants for the national fair in August will be $15 for one day and $10 for the second day.

A large tent with open sides will serve as shelter for the display and demonstration areas, and participants will be given free parking passes.

Persons interested in participating in the crafts fairs may contact Karen Zantow, program department, Box 67, Southern Illinois University, Edwardsville, Ill., 62025.

SELLING YOUR HOME?
Call REINHARDT, Realtor

May establish graduate center

Southern Illinois University at Edwardsville will negotiate with Greenville College in an effort to develop a cooperative graduate center on the Greenville campus. The SIU Board of Trustees authorized the negotiations last week.

Greenville College and SIUE representatives have held informal discussions for about a year and representatives of both institutions indicate a formal agreement is expected soon. Course offerings could begin as early as September.

If the center is established, SIUE would offer a wide range of graduate courses at Greenville College for resident credit, with tuition and fees equal to the on-campus rate charged at SIUE.

The two institutions would establish a graduate library center in Greenville to support course offerings. Greenville College faculty with appropriate qualifications could be given adjunct appointments to the SIUE graduate faculty and be assigned to teach and supervise graduate student research.

Dr. John S. Rendleman, SIUE president, said the new center could provide graduate educational opportunities to adult students in the area who find it more convenient to commute to Greenville than to SIUE.

The move is in keeping with SIUE and Greenville College efforts toward full interinstitutional cooperation in this region. Both schools are members of a regional consortium attempting to establish cooperative interinstitutional programs.

The Greenville College Board of Trustees approved the development of a graduate center at its meeting May 17 with the stipulation that the progress of the program be reviewed after two years.

BEER TRUCK LOOTED

A half-barrel of beer and a tap knob were stolen from a Kacera Distributing Co. truck, parked in a lot in the 2600 block of Washington Avenue, it was reported at 12:40 p.m. Monday. A lock was broken on the trailer to gain entrance. Several plastic hoses inside the trailer were cut.

FABRICS of all kinds at LOWER PRICES
REMOVAL SALE
Shoppers Charge
Moving up front next to Gasen Drug right here in Nameoki Village with twice the room for your shopping comfort.
BankAmericard
master charge
Half Price
On Many Spring and Summer Fabrics
Bargains Galore
WITH THIS COUPON — THIS WEEK-END ONLY
60-Inch — Regular to $4.99
100% POLYESTER DOUBLE-KNITS
ALL OF OUR $2.88 POLYESTER DOUBLE-KNITS FANCIES AND SOLID COLORS .... $2.22 Yd.
THURS. thru SUN. ONLY
NOTE: Be sure to visit our complete BRIDAL FABRIC and Accessories AREA
Hats, Headpieces, Pillows, Garters, Gloves, Etc., Veils—In Stock and Made to Your Special Order
ALWAYS GREAT SAVINGS ON OUR DRAPERY — SLIP COVERINGS — UPHOLSTERY
OPEN Every Nite 'til 9:00 P.M. (Except E. St. Louis) Sunday Afternoon in Granite City and East Alton
THE FABRIC STORE
Nameoki Village SHOPPING CENTER Granite City
Other Stores: Eastgate Plaza, East Alton; Montclair Shp. Ctr., Edwardsville; and Downtown E. St. Louis
WATCH FOR OUR NEW STORE IN FAIRVIEW HEIGHTS

ATTENTION:
TO WHOM IT MAY CONCERN:
LABORERS LOCAL #397
Has placed the following on the "WE DON'T PATRONIZE LIST"
LEON ROSS, CONTRACTOR
BELL BROS. EXCAVATING & TRUCKING CO
KEN CARVER, CONTRACTOR
VIESMAN CONTR. CO.
JEFFREY BROS. BLACKTOP SERVICE
BUTCH'S COAL & MATERIAL CO.
MARSHALL BROOKS CONTR. CO.
SUPERIOR FENCE CO.
RUSSELL LEWIS, CONTRACTOR
DUNNAVANT & SON, CONTRACTOR
BIG WASHER, Granite City, Ill.
HOUSER AUTOMOTIVE — 18th & Madison Ave.
DENNIS BRICK RESTORATION
ALBERT MISSELHORN BRICK CONTR. CO.
APPONEY CO.

Sears SUPER-BUYS
14.1 Cu. Ft. Coldspot with Porcelain-finish Interior
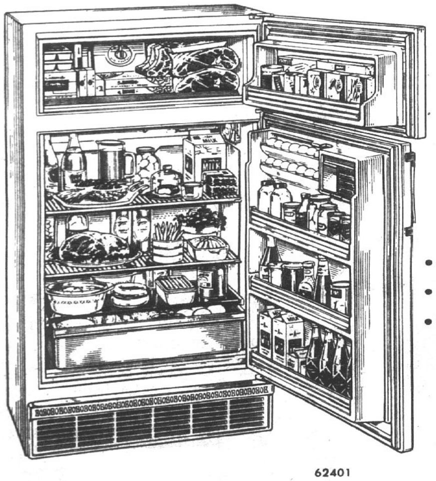
ALL-FROSTLESS Refrigerator
Sears Low Price
$218
• All-frostless to end messy defrosting!
• 11.1 cu. ft. refrigerator; 3.0 cu. ft. freezer
• Porcelain-finish interior is easy to clean, simply wipe with a sponge
A Maintenance Agreement Puts Sears Under Contract to You
• Keep your appliance in top operating condition
• Renewable year after year and only the customer may cancel
• UNLIMITED calls with no extra charge for parts or service
• Ask your salesman for complete information
62401
Use Sears Easy Payment Plan
SHOP AT SEARS AND SAVE
Satisfaction Guaranteed or Your Money Back
Sears
SEARS, ROEBUCK AND CO.
3400 Nameoki Granite City, Ill. 451-7460
Open Every Nite Mon. thru Sat. 9 A.M. to 9 P.M.

COMPLETE TRUST SERVICES
Your attorney and our trust department can make sure your family gets maximum protection. Call Bob Hildebrand at 876-1212
GRANITE CITY TRUST and SAVINGS BANK
Member F.D.I.C.

SIDEWALK SALE DAYS!
Thursday, Friday & Sat., June 20, 21, 22
WOMEN'S & GIRL'S SANDALS & CLOGS
$2 $4 $3

SIZES 10-3 CHILDRENS 5-10 WOMENS
SIZES WOMENS 5-10
CHILDRENS FAMOUS BRAND Canvas Oxford If Perfect $6-$8 NOW $3
MENS & BOYS FAMOUS BRAND Slip on Canvas Shoes $3
MANY OTHER BARGAINS NOT ADVERTISED
COME EARLY FOR BEST SELECTION
RUBENSTEINS FAMILY SHOES
22 NAMEOKI VILLAGE SHOPPING CENTER
SHOPPERS CHARGE—MASTERCHARGE—BANKAMERICARD

NEWLY ELECTED OFFICERS of the Tri-Cities Chapter, National Secretaries Association (NSA), who were installed in ceremonies at Charlie's Restaurant. Miss Twila Edmonds, NSA Illinois Divison treasurer, center, congratulates the new president, Mrs. Salley Gracey, second from right. Other 1974-75 officers, standing left to right, are Mrs. Mary Gain, Mrs. Anne Smith, Miss Joanne Kowalski and Mrs. Joyce Savich.

Tri-Cities' Secretaries install

Installation of officers of the Tri-Cities Chapter, National Secretaries Association, was conducted at Charlie's Restaurant by Miss Twila Edmonds, Illinois Division treasurer. A candlelight ceremony was used.

Mrs. Salley Gracey was installed as president for a second term. Other officers are: Mrs. Annie Smith, vice-president; Mrs. Mary Gain, recording secretary; Mrs. Gail Foley, corresponding secretary; and Miss Joanne Kowalski, treasurer. Miss Janet Barberis and Mrs. Joyce Savich are board members-at-large.

It was announced that Mrs. Linda Fritchey of the local chapter will serve on the Illinois Division ways and means committee.

A report on the 22nd annual Illinois Division meeting last month at Oak Brook was given by Mrs. Gracey. She reviewed the business sessions, speakers and social activities and reported the 1975 meeting will take place at Champaign and in Springfield the following year.

Mrs. Charlsie Vunovic, chairman of the Future Secretaries Association (FSA) committee, gave a report, and Mrs. Anne Smith reminded members of a Sept. 28 seminar to be hosted by the local NSA chapter and Belleville Area College.

Miss Barberis, Mrs. Beth Bladdick and Mrs. Lana Randolph reported taking the Certified Professional Secretary (CPS) examination and said the results will be known in late July.

Prizes were presented to Mrs. Peggy Moore and Mrs. Savich. The officers served as hostesses.

The next dinner meeting was scheduled for Aug. 1. No meeting will take place in July, Mrs. Gracey said.

Couple exchanges vows at Air Force Chapel

Miss Barbara Katherine Wisniewski and Second Lieutenant Arthur Gerard Ratkewicz were united in marriage on June 7 in a military wedding ceremony at the Cadet Catholic Chapel at the U. S. Air Force Academy, Colorado Springs, Colo.

The Rev. Roman Kaiser officiated at the double ring service at 4:30 in the afternoon before an altar banked with arrangements of white gladiolus, mums and carnations.

Organ and vocal selections were provided by Edward Ladeceour.

The bride is a daughter of Technical Sergeant (ret.) and Mrs. John B. Wisniewski, 3209 E. Reynolds Ave., N. Las Vegas, Nev. Parents of the groom, Mr. and Mrs. Anthony V. Ratkewicz, reside at 1608 Fifth St., Madison.

Given in marriage by her father, the former Miss Wisniewski selected a full length gown of white sparkle organza over bridal satin fashioned with a short sleeve jacket of Belgian lace.

Her full length dress was designed with a high neckline, Empire waist and princess style skirt. The long sleeves were edged in matching lace.

A white carnation headpiece held in place her elbow length veil and she carried a bouquet of white carnations with baby breath.

Attending the bride were her three sisters. Miss Alene Wisniewski, maid of honor, selected an organza frock in orchid, Miss Helen Wisniewski, bridesmaid, chose a melon colored dress and the junior attendant, Miss Christine Wisniewski, was attired in a blue gown.

Their frocks were identical in design to the bridal gown with the exception of short puff sleeves. Each girl carried a bouquet of orchid, lemon and blue carnations with baby breath.

The groom chose his brothers, Allan Ratkewicz as best man and Aloysius Ratkewicz as groomsman. Seating the guests were Anthony Jr. and Andrew Ratkewicz, also brothers.

A reception was held at the USAF Academy Officers Club following the service. The rehearsal dinner was hosted at the academy's Non-Commissioned Officers Club.

Serving as sabre bearers were Second Lieutenants Jim Morris, Tom Pyrch and Gary Read and Cadets Steve Wojcicki, Tim Cantwell and Chuck Pribyl.

After a wedding trip, the newly married couple will reside at Castle AFB, Merced, Calif.

The bride was graduated from the Air Academy High School, USAF Academy, Colo., and magna cum laude from Loretto Heights College, Denver. She was listed in Who's Who Among Students in American Colleges and Universities for 1973-74 and she is a member of Kappa Gamma Pi.

Lt. Ratkewicz is a 1969 graduate of Assumption High School, East St. Louis, and the USAF Academy, where he lettered in football for three years.

Guests attending the wedding from this area included Mr. and Mrs. Anthony V. Ratkewicz, parents of the groom; Allan and Aloysius Ratkewicz, Mr. and Mrs. Charles Cholevik, Mr. and Mrs. Leonard Gnojewski and daughters, all of Madison; Miss Kathy Parmley of Granite City; Cadet Stephen Wojcicki, Mr. and Mrs. Luke Wojcicki, Colonel and Mrs. Anthony Nowakowski and Cadet Michael T. Cantwell, all of St. Louis; Mr. and Mrs. Anthony V. Ratkewicz Jr., Crofton, Md.; and Mr. and Mrs. Andrew Ratkewicz of Urbana, Ill., brothers and sisters-in-law of the groom.

WHEN YOU NEED A
REALTOR
CALL REINHARDT

Mrs. Mertz is shower honoree

A surprise post-wedding shower was given for Mrs. William Mertz by Mrs. Alyn Haldeman, a sister of the recent bride, and Mrs. Bob Ponder at the latter's home, 2804 Forrest Ave.

Games were played and prizes were awarded to Miss Debbie Thebeau, Mrs. Rose French, Mrs. Edna Jackson, Mrs. Haldeman and Mrs. LaVerne Young of St. John, Mo.

The buffet table was decorated in yellow and green and centered with a cake.

Other guests included Mrs. Pearl Graf, mother of the bride; Mrs. Bettye Mertz, the groom's mother; and Mesdames Joyleen Pascoe, Ruby McFalls, Marie Martin, Barbara Landis, Betty Richardson and Nancy Williams.

Those attending from out-of-town were Mrs. Adele Graf, the bride's grandmother, and Mrs. Peggy Hancock, both of Jennings, Mo.; Mrs. Judy Johnston of St. Louis; and Mrs. Rosalie Miesner, Mrs. Shirley Miesner and Miss Tonya Miesner, all of Fenton, Mo.

MARRIED. Mr. and Mrs. George Edward Barrow Jr., who were married on June 8 at the First United Presbyterian Church, with the Rev. David Bruce Maxton officiating. The bride is the former Miss Patricia Ann Box, a daughter of Mr. and Mrs. Hershel Box, 2408 Illinois Ave. The groom's parents, Mr. and Mrs. George E. Barrow, reside at 2920 Cayuga St. *(Lazenby Photo)*

TO MARRY. Dennis N. Mueller and Miss Carol Ann Berneking, whose engagement is being announced by her parents, Mr. and Mrs. Paul Berneking of Washington Park. A November wedding is planned.

Couple plans fall wedding

Wedding plans are being disclosed with the announcement of the engagement of Miss Carol Ann Berneking and Dennis N. Mueller by the former's parents, Mr. and Mrs. Paul Berneking, 5624 Hallows Ave., Washington Park.

The bride-elect's mother is the former Catherine Yurko, formerly of Madison.

The prospective groom is a son of Mr. and Mrs. Edward Mueller, 1703 Gross Ave., East St. Louis. He was graduated from Assumption High School, attended Belleville Area College and now is employed at Western Auto Supply Co., O'Fallon, Mo.

Miss Berneking is a graduate of St. Teresa Academy, East St. Louis. She is a member of the St. Teresa Alumnae Association.

Tentative plans have been completed by the betrothed couple for a November wedding at St. Martin of Tours Church in Washington Park.

CHURCH SIGN BROKEN

Damage was estimated at $2,000 after vandals threw rocks at the sign in front of the Bethel Chapel Pentecostal Church, 25th and Ohio Streets, it was reported this week.

Rev. C. D. Edwards pastor of First Assembly of God

The Rev. C. Dale Edwards assumed pastoral duties this week at the First Assembly of God Church, 24th Street and Grand Avenue in Granite City. He succeeds The Rev. M. A. Groff who moved to a pastorate in Pasadena, Tex. in March.

The Rev. Edwards received his B.A. in Theology and Pastoral Studies at North Central Bible College in Minneapolis. Post graduate work was done in the field of counseling and business administration. He has served churches in Minnesota, South Dakota, and comes to Granite City from Rock Island, Ill.

New church buildings have been erected in each of these pastorates under the direction of Rev. Edwards. He has served as a member of the Regents for his alma mater, chaplain in the Civil Air Patrol, chairman of Community Betterment Program, Lt. Governor of Kiwanis, and in his denomination as vice-president of the State Youth Organization, and as a Presbyter.

Mrs. Edwards (Dorothy) is a Minnesota girl and distinguishes herself in the field of music. They are the parents of four children, Debra, Denise, David and Daniel.

Pastor Edwards said that he "looks forward to meeting many new friends and ministering wherever he can be of effective service."

Installation services will be conducted Sunday at 10 a.m. under the direction of District Superintendent Reverend Richard Dortch. The public is invited to attend the services.

REV. C. D. EDWARDS

10 advance to exemplar status

Members of Iota Psi Chapter of Beta Sigma Phi were installed into Exemplar Chapter Xi Epsilon Chi of the sorority in a candlelight ritual last week held in the rathskellar of the Cochrane-Wolf Building.

Mrs. Linda Koenig, president of Xi Epsilon Chi, conferred the exemplar degree upon Joyce Corey, Jane Davis, Marilyn Harris, Marty Herman, JoAnn Kalert, JoAnn Macios, Lois Mullen, Barbara Painter, Sally Stegelmeyer and Pat Winters.

After the ceremony, the honorees were welcomed into the new chapter by Mrs. Koenig and Xi Epsilon Chi members, Shirley Parmley, Carol Cathey, Donna Lane, Marilyn Lumpkins and Mae Ebling.

Refreshments were served and a social evening was enjoyed. Special farewell wishes were offered to Joyce Corey who is moving to DeKalb, Ill., with her family.

BURGLARY ON JOHNSON

A $400 set of wedding rings, two children's banks filled with change and a large jar containing about $35 in pennies were stolen from the home of James Doolin, 1920 Johnson Road, it was reported this week. Entry was gained by reaching through broken glass in a rear door and unlocking the door.

SELLING YOUR HOME?
Call REINHARDT, Realtor

"THE BASEMENT"
HOT-LINE
345-5200
Thurs.-Sat. 6-12 P.M.
Ad paid by Madison County Association for Mental Health.

CALL . . .
Gitchoff Agency
FOR YOUR INSURANCE NEEDS
452-3119 877-2006
Between the Two Banks on Edison Ave.

Firestone the people tire people
BARGAIN PRICED
DELUXE CHAMPION
4-PLY POLYESTER CORD
4 strong plies of smooth-riding Polyester cord.
Wide, aggressive 7 rib tread for excellent traction, handling and stability.
"Cross-Cut" tread pattern similar to our radial tires gives outstanding wet pavement traction.
Concave-molded tread gives full tread-to-road contact for long mileage.
AS LOW AS....
$21.95 Blackwall Size B78-13 Plus $1.83 F.E.T. and old tire.
Whitewalls add from $2.50 to $3.20 depending on size.
Size E78-14 $24.15 Blackwall Plus $2.24 F.E.T. and old tire.
Size F78-14 $25.35 Blackwall Plus $2.41 F.E.T. and old tire.
Size G78-14 $26.45 Blackwall Plus $2.55 F.E.T. and old tire.
Size H78-14 $28.45 Blackwall Plus $2.77 F.E.T. and old tire.
Size G78-15 $27.10 Blackwall Plus $2.63 F.E.T. and old tire.
Size H78-15 $29.15 Blackwall Plus $2.82 F.E.T. and old tire.
All prices plus taxes and old tire.
OPEN AN ACCOUNT Firestone REVOLVING CHARGE
We also honor these cards...
FREE MOUNTING!
Priced as shown at Firestone Stores. Competitively priced at Firestone Dealers and at all service stations displaying the Firestone sign.
If we should sell out of your size, we'll give you a "rain check" assuring later delivery at the advertised price.

Energy Savings SPECIAL!
Inefficient operation of your car's motor could be cutting into your gas mileage. If it is, you can SAVE gas and money with our special low price on a . . .
POWER BUILDER TUNE-UP $34.95 6-cyl. cars
8-cyl. add $3
Some air cond. cars extra
Here's what we do:
1. Install new AC spark plugs (resistor plugs extra)
2. Install new Delco points
3. Install new Delco condenser
4. Install new Delco rotor
5. Adjust timing
6. Adjust carburetor
7. Check generator and voltage regulator
Hurry...Limited time offer!
SUBURBAN TIRE & SUPPLY
2800 Nameoki Road Phone 452-2720

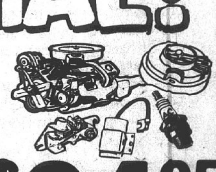

An Alternative To Abortion!
CALL BIRTHRIGHT of Quad Cities
877-6912

PLANNED USE REPORT
GENERAL REVENUE SHARING

(5)

General Revenue Sharing provides federal funds directly to local and state governments. The law requires each government to publish a report of its plans for the use of these funds to inform its citizens and to *encourage their participation* in deciding how the money ought to be spent. Within the purposes listed, your government may change this spending plan.

PLANNED EXPENDITURES		
CATEGORIES (A)	CAPITAL (B)	OPERATING/ MAINTENANCE (C)
1 PUBLIC SAFETY	$	$
2 ENVIRONMENTAL PROTECTION	$	$
3 PUBLIC TRANSPORTATION	$	$
4 HEALTH	$	$ 443,728
5 RECREATION	$	$
6 LIBRARIES	$	$
7 SOCIAL SERVICES FOR AGED OR POOR	$	$
8 FINANCIAL ADMINISTRATION	$	$
9 MULTIPURPOSE AND GENERAL GOVT.	$	
10 EDUCATION	$	
11 SOCIAL DEVELOPMENT	$	
12 HOUSING & COMMUNITY DEVELOPMENT	$	
13 ECONOMIC DEVELOPMENT	$	
14 OTHER (Specify)	$	
15 TOTALS	$	$ 443,728

THE GOVERNMENT OF GRANITE CITY

ANTICIPATING A GENERAL REVENUE SHARING PAYMENT OF $443,728 FOR THE FIFTH ENTITLEMENT PERIOD, JULY 1, 1974 THROUGH JUNE 30, 1975. PLANS TO SPEND THESE FUNDS FOR THE PURPOSES SHOWN.

ACCOUNT NO. 14 2 060 008

GRANITE CITY
TREASURER
CITY HALL
GRANITE ILL 62040

(D) The news media have been advised that a copy of this report has been published in a local newspaper of general circulation. I have records documenting the contents of this report and they are open for public scrutiny at City Hall Granite City, Ill.

(E) ASSURANCES (Refer to instruction E)
I assure the Secretary of the Treasury that the non-discrimination and other statutory requirements listed in Part E of the instructions accompanying this report will be complied with by this recipient government with respect to the entitlement funds reported hereon.

Paul Schuler
Signature of Chief Executive Officer

MAYOR PAUL SCHULER 6-14-74
Name & Title—Please Print Date

Miss Marcie Futch and David Bauer are wed

The wedding of Miss Marcie Futch, a daughter of Mr. and Mrs. Gene Futch, 45 Moorland Drive, and David Bauer, 7700 W. Kentucky Ave., Denver, Colo., was solemnized on June 7 at the Mitchell United Presbyterian Church.

Parents of the groom, Mr. and Mrs. Harry Hellon, reside at 2408 Sunbury Ave.

The Rev. William Reipschlager performed the double ring ceremony at 7 o'clock in the evening. Charlette Starr presided at the organ as Charlene Keeton sang "Twelfth of Never" and "We've Only Just Begun."

Given in marriage by her father, the former Miss Futch chose a full length gown fashioned with a fitted bodice, a Sabrina neckline and long sleeves. The slightly gathered skirt terminated at the hem in a ruffle.

She wore a satin and lace headpiece to hold in place a long veil, edged in a delicate lace, and she carried a bouquet of white, purple and pink carnations.

Miss Cindy Leibold, honor attendant, selected a formal length Empire style dress in pink made with short sleeves and enhanced with a bow and pleat at the back waistline.

The bridesmaid, Miss Melody Bauer, a sister of the groom, was attired in a purple gown styled identically to the maid of honor's dress.

Both girls wore picture hats in colors to match their frocks and carried bouquets of pink and purple carnations with long satin streamers.

Jerry Smalling, a brother-in-law of the groom, served as best man. David, Edward and Kenneth Futch, brothers of the bride, served as grromsman and ushers. Barry Hellon, the groom's brother, was the candlelighter.

Mothers of the bridal couple chose street length dresses and wore carnation corsages.

Mr. and Mrs. Hellon, parents of the groom, hosted a reception in their home following the service. Thelma Green presided over the guest book.

The bride attended Granite City High School North and Joseph's School of Hair Fashion. Her husband is employed as a drywall carpenter.

The couple will reside in Denver, Colo., following a wedding trip.

Out-of-town guests here for the wedding included the grandparents of the bride, Mr. and Mrs. Bill Glass and Mr. and Mrs. Wayne Futch, both of East Prairie, Mo.; and Mrs. Barbara Glass of Cape Girardeau, Mo.

MR. AND MRS. DAVID BAUER, whose wedding took place at the Mitchell United Presbyterian Church. She is the former Miss Marcie Futch, a daughter of Mr. and Mrs. Gene Futch, 45 Moorland Drive. *(Lazenby Photo)*

'Fiddler' at South High Saturday

"Fiddler on the Roof" will be presented by Masquers, Inc. at 8:15 p.m. Saturday at Granite City High School South, directed by Mrs. Beverly Scroggins, a South High speech teacher.

The musical has a cast of 35 people. All are required to sing and dance in various parts of the production, Mrs. Scroggins said.

Saturday's performance is being co-sponsored by the Granite City Junior Service Club. Tickets are available from members of either organization at a cost of $3 for adults, $2 for students and $1 for children under 6 years of age.

Paul Mabrey of Granite City will portray the lead role of Tevye.

Other performers and the part they will portray include: Melanie Asadorian, Hodel; Kevin Baugh, Mendel; Amy Bono, villager; Rick Brown, Yssell; the Rev. Roy Baugh; Janet Moss, Mirala; Robin Nunn, Nachum; Mary Elizabeth Pennell, Bielke; Judy Padgett, Fruma Sarah; Anne Slate, Shandel; Betsy Slate, Shprintze; Irvin Slate, Rabbi; Mark Stephens, villager; Annette Tarpoff, Yente; Betty Skirball, Lisa Velez, Colleen Carpenter, Betty Dartt, Tim Quain, Robert McAteer, Neil and Marquita French, chorus.

Kathy Dartt, Chava; Kevin Koontz, Perchick; Jeff Julius, Sasha; Jim Swanwick, Lazar Wolfe; Lana Dartt, Tzeitel; Shirley Stoyanoff, mama-villager; Joe Magro, Avrahm; Rena Altenritter, Golde; Norbert Krausz, Motel and Bob Richardson, Fyedka.

Mrs. Kathy French will be the accompanist and Mrs. Margaret Pennell is choreographing the show.

Now in their 14th season, the Masquers amateur theatrical company presents two musicals, a children's show and a dramatic production each year.

The group has an active membership of 48 men and women, drawing its personnel from Granite City, Collinsville, Belleville, Edwardsville and Alton, Mrs. Scroggins noted.

"Fiddler" was performed during the weekend at the Miners Theatre in Collinsville.

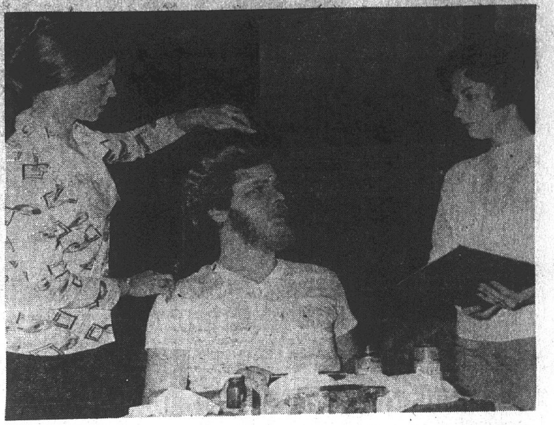

TRANSFORMATION of Paul Mabry, center, into Tevye for the lead role in "Fiddler on the Roof" is the primary concern of Kathy Dartt of Belleville, who will portray Chava, left, and Mrs. Beverly Scroggins of Granite City director. "Fiddler" will be presented at 8:15 p.m. Saturday at Granite City High School South. Tickets are available.

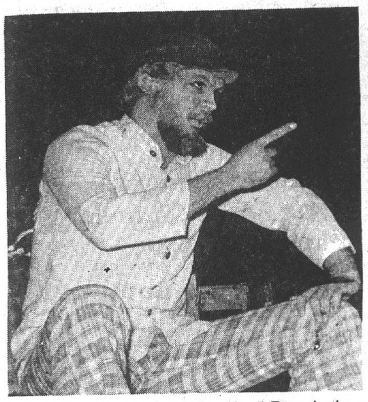

PAUL MABREY plays the role of Tevye in the Masquer's production of "Fiddler On the Roof" to be presented at 8:15 p.m. Saturday at Granite City High School South. He is rehearsing the song, "If I Were a Rich Man," one of the many musical selections in the presentation.

FORMER RESIDENT NAMES SON JASON THOREAU

Mr. and Mrs. Robert Van Hoesen of Madison, Wis., are announcing the birth of their first child, a son, born June 14.

The new arrival has been named Jason Thoreau Van Hoesen. He weighed 10 pounds.

Mrs. Van Hoesen will be remembered as the former Pamela Libby, a daughter of Mr. and Mrs. Charles Libby, 1628 Venice Ave.

The paternal grandparents are Mr. and Mrs. John Van Hoesen of East Peoria, Ill.

WHEN YOU NEED A REALTOR CALL REINHARDT

Mr., Mrs. William Backs mark 60th anniversary

Mr. and Mrs. William E. Backs, 2325 State St., were honored on their 60th wedding anniversary at a dinner party given during the weekend at Charlie's Restaurant by their four children.

Mr. Backs and his wife, the former Helena Lammert of Wellston, Mo., were married on June 17, 1914 at Grace Lutheran Church in Wellston. They have resided in Granite City their entire married life.

Born in Nashville, Ill., Mr. Backs moved to this area as a child. He was associated with Kahle Hardware for many years until retiring 14 years ago.

Both Mr. and Mrs. Backs are members of Concordia Lutheran Church. The couple was accorded special prayers during worship services which the family attended.

Present at the dinner party were the honorees' sons and daughters-in-law, Mr. and Mrs. Wilfred Backs of Kansas City, Mo., Mr. and Mrs. Herbert Backs, Lou Juan Hills, Edwardsville and Mr. and Mrs. Robert Backs of Granite City; a daughter, Mrs. Helen Wolford of Clearwater, Fla.; and a grandson, Ronald Backs. Another grandson, William Backs of Baltimore, Md., was unable to attend.

Friends honor new graduates

Mr. and Mrs. Chris Petroff, 2607 E. 23rd St., entertained friends and relatives this week at a party honoring their daughter, Debra Kay Petroff, upon her graduation from Granite City High School South and their son, Chris Petroff Jr., who graduated from Southern Illinois University at Edwardsville.

The latter received a bachelor of science degree with a major in accounting from SIUE.

The party also was highlighted by a Father's Day observance. Guests included Mr. and Mrs. David Pryor and children, David Scott and Faith Marie, of Springfield, Mo.; Mrs. Jestine Walker, Mrs. Orville McFalls, Larry McFalls, Everett Hudson, Mr. and Mrs. Arley McFalls, Mr. and Mrs. Gary McFalls and children, Sidney and Gary Jr.

Cordell Burnett, Tony Jones, Dale Harris, David Schweirjohn, Mr. and Mrs. Piper and daughter, Patti, Miss Christine Toth, Miss Cindy McGovern, Mr. and Mrs. Steven Kovach, Mr. and Mrs. Herman Kosten of Collinsville and Leonard Petroff, a brother of the honorees.

Gabriel Shrine fetes brothers

Gabriel Shrine 78, Order of the White Shrine of Jerusalem (OWSJ), met at the Masonic Temple last week to honor 20 brothers at a meeting conducted by Mrs. Mary Ann DeHart, worthy high Priestess and Delbert McKissick, watchman of shepherds.

During the weekend, District 24 OWSJ members honored Supreme Worthy High Priestess Leona Graves at a reception and meeting at the Wood River Masonic Temple.

Also honored was Florence Wella, supreme second handmaid.

Hosting the district meeting were Gaspar, Gabriel and Apollos shrines. Approximately 300 attended from Illinois, Missouri and California.

READY-MIX CONCRETE CALL LYBARGER 452-3107 or 452-6180

Try a Press Record classified

BUTLER FLOOR Company
2617 KATE STREET
GRANITE CITY, ILL.
877-8426 — 451-7619

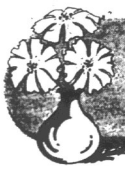

PUT ZING IN ANY ROOM WITH NEW CARPET
ASK ABOUT OUR SPECIAL SALE ITEMS
FINANCING

Goodrich belted whitewall sale

$29

Save on the tire that's been selected for so many of this year's new cars. BFG's Silvertown Belted features two tough belts of fiberglass cord for strength and stability. Its polyester cord body construction gives you a smooth ride.

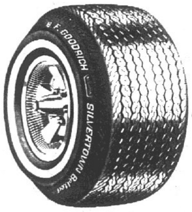

These popular sizes: G78-15, F78-15, G78-14, F78-14, E78-14, C78-14, B78-14, plus Federal Excise tax of $2.05 to $2.74 and trade. BLACKWALLS $1 less.

$37 for larger sizes: L78-15, J78-15, H78-15, H78-14 plus Federal Excise tax of $2.92 to $3.19 and trade. BLACKWALLS $1 less.

passenger retreads any size $12 plus 45¢ Fed. Ex. tax and retreadable trade-in. $3 more for Belted Retreads

B.F.Goodrich we're the other guys

4 ways to charge/Revolving Charge, American Express, Master Charge, BankAmericard

B. F. GOODRICH
23RD & MADISON AVE. GRANITE CITY, ILL.
452-7123

Offers as shown at B.F.Goodrich Stores; Competitively priced at B.F.Goodrich Dealers

FREE EUREKA UPRIGHT VACUUM CLEANER $79 VALUE

-FREE- WITH THE PURCHASE OF THE S-T-R-E-T-C-H STITCH ZIG ZAG NECCHI

BUTTONHOLES
ZIG ZAG
ELASTIC ZIG ZAG
BLIND HEM
STRETCH STITCH
OVERLOCK STITCH
FEATHER STITCH
SUPER OVERLOCK
MONOGRAMS
DARNS, MENDS
SEWS ON BUTTONS, HOOKS, EYES & SNAPS

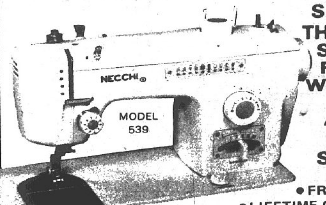

SEWS ALL THE LATEST STRETCH FABRICS WITH EASE, WITH ALL THE LATEST STITCHES

• FREE LESSONS
• LIFETIME GUARANTEE

ALSO CHOOSE FROM A WIDE SELECTION OF CONSOLE CABINETS AND DESK MODELS TO MATCH ANY DECOR!

EASY TERMS

GENUINE NECCHI MACHINES BEAR ONLY THE NAME NECCHI

NECCHI SEWING CENTER
1908 Delmar
Granite City, Ill.
877-0772

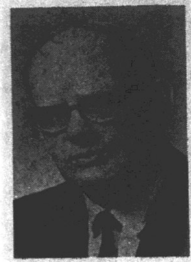

NEW CHAIRMAN. Donal G. Myer, professor of biological sciences, has been named chairman of the biological sciences department in the School of Science and Technology at Southern Illinois University at Edwardsville, effective July 1. Myer earned bachelor, masters and doctoral degrees at Ohio State University.

Pontoon Beach & Stallings

MRS. LUCILLE MARTIN
4010 Breckenridge Lane
931-0731

Mr. and Mrs. Walter Kemper of Utah have returned to their home. They were here to attend the graduation of his twin sons from high school and the wedding of his daughter, Susan.

+++

BRUNCH AT RESIDENCE

Mrs. Bea Harvey entertained with a brunch in her home on Lake Drive. Her guests were Mrs. Therma Bigge, Mrs. Leta Kollenburn, Mrs. Lucille Martin, Mrs. Edison Phelps, Mrs. Madison, Mrs. JoAnn Mikoloszuk, Barbara Harvey, Lisa Mikoloszuk, Tammy Jones and Jean Dickerson.

+++

Mr. and Mrs. Don Briner and daughter, Wendy, returned to their home in Camden, Ark., after visiting her parents and other relatives and friends in this area.

+++

GUILD GIRLS RALLY

Miss Allison Bell, Miss Pam Evans, Miss Pam Dillender, Miss Connie Stroder, Miss Cindy Smith and Miss Betty York, accompanied by their chaperones, Mrs. Paulette Bell, Mrs. Christine Williams and Mrs. Judy Gaines, are in Oakland, Ind., at the Oakland City College to attend the annual rally of the Guild Girls, an organization of the General Baptist Church.

+++

70 AT BIBLE SCHOOL

The daily vacation Bible school was concluded with a program Sunday evening at the Cedar View General Baptist Church. Each class participated and handicraft was displayed.

Mrs. Julia Black was the director, with Mrs. Betty Smith as assistant. There was an average attendance of 70.

Theme of the school was "Good News is Jesus."

A monorail contest was won by the teenage group. A contribution was sent to the General Baptist Faith Home orphanage in Jamaica.

+++

RETURN TO MIAMI

Mrs. Agnes Meredith and daughter, Myrna, of Miami, Fla., have returned to their home after a vacation with relatives and friends in the Quad-City area. They are former local residents.

Hospital Notes

Patients admitted to St. Elizabeth Hospital Monday:

Sr. Mary Ann Haug, Normandy, Mo.; Thomas Lott, E. St. Louis; Walter Gerling, 1815 Delmar; Linda McFarland, 1342 Meridan; Rostia Byrd, 3816 B; Sally Ann Kimbrell, 3040 Grand; Susan Van Voorst, 3264 Carlson; Tom Rees, Masilon, Ohio; Catherine Wingerter, 2501 Iowa; Lois Burt, 814 Washington, Madison; Nina Baxter, 2125 Edwardsville, Madison; Shirley Carlton, 2437 Edwards.

Earl Ellis, 3048 Nameoki; Frank Ahlvers, Colonial Haven Nursing Home; Christie Hayes, 1549 Garfield; James Williams, 2553 Buenger; Jeffrey Wyatt, Box 943; Connie Morton, 2443 Benton; Clarence Silas, 48 Lee Wright, Venice; Norma Wise, 2923 Denver; Velma Sanders, Glen Carbon; Dorothy Chase, 2514 Iowa.

Frank Gac, 2641 Washington; Patricia King, 402 Broadway, Venice; Betty Nida, 3930 Central; Delores Bosworth, 623 Lincoln, Venice; Yousun Reeves, 1644 Venice; Tina Stonacker, 2337 Rock; Katrina Riebeling, 2106 Bryan; Eric Owens, Brooklyn; Leon Bland, 86 Webster, Madison.

BETROTHED. Miss Nancy Jo Bohnenstiehl, whose engagement and forthcoming marriage to Russell A. Cripps are being announced. She is a daughter of Clarence Bohnenstiehl of East Chicago, Ind., and the late Mrs. Genevieve Bohnenstiehl. An August wedding is planned. (Olin Photo)

Miss Bohnenstiehl is engaged

Announcement is being made of the engagement of Miss Nancy Jo Bohnenstiehl of St. Louis, formerly of Granite City, and Russell A. Cripps, son of Mr. and Mrs. Phillip Cripps, 517 Fleming Place, Mitchell.

The bride-elect is a daughter of Clarence Bohnenstiehl of East Chicago, Ind., and the late Mrs. Genevieve Bohnenstiehl.

Both the bride-to-be and her fiance are graduates of Granite City High School.

Miss Bohnenstiehl is employed at Graybar Electric Co., St. Louis, and Cripps is a machinist at Carr-Lane Manufacturing Co., Shrewsbury, Mo.

An August wedding is being planned by the engaged couple.

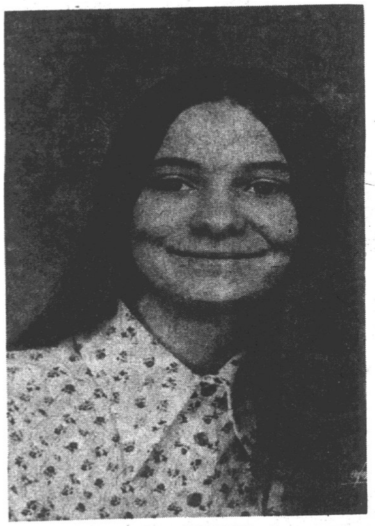

MISS CATHY LEE WHEELER, whose parents, Mr. and Mrs. Donald E. Wheeler, 1705 Tara Drive, Champaign, Ill., are announcing her engagement to Donald Joseph Ireland, formerly of Mitchell. A September wedding is planned.

Ireland-Wheeler betrothal

Mr. and Mrs. Donald E. Wheeler, 1705 Tara Drive, Champaign, Ill., are announcing the engagement and forthcoming marriage of their daughter, Miss Cathy Lee Wheeler, to Donald Joseph Ireland, formerly of Mitchell.

The prospective groom is a son of Mr. and Mrs. John C. Ireland, 2806 W. Daniel St., Champaign, who are former residents.

Plans are being completed by the engaged couple for a wedding on Sept. 28 at the Stratford Park Bible Chapel, Champaign.

The bride-to-be, a graduate of Centennial High School, is employed as a pharmacy apprentice by Walgreen Drug Stores.

Her fiance also graduated from Centennial High School and is now a student at Parkland College. He works at the Bank of Illinois.

Miss Nancy Sternberg is honoree

Miss Nancy Sternberg was guest of honor at a bridal shower given last week by Miss Katie Kaseberg and her mother, Mrs. Joan Kaseberg, in their home at Edwardsville.

All decorations and table appointments were carried out in the bridal color scheme of pink and white.

Games were played and prizes were awarded to Mesdames Carl Ranft, Harold Fischer, Robert Huebner, Carl Mathias, Robert Edmonds, Chester Baker and Dale Arnette.

The hostesses served a bridal luncheon to those named and to Mrs. G. H. Sternberg, mother of the bride-elect; and Mesdames Arthur Roseman, Vivian Wolfe, Maurice Dailey, Gene Nelson, David Parrish and Mrs. Robert Danes and daughters, Amy and Beverly, of Topeka, Kan.

Miss Sternberg will be married on June 29.

1964 AUTO STOLEN

A 1964 auto belonging to Elda Schneider, St. Louis, was stolen from in front of a home at 1526 Clark Ave., she reported this week.

MR. AND MRS. RUSSELL MEFFORD, whose wedding took place at Sacred Heart Church. She is the former Miss Catherine Elaine Batson, a daughter of Mr. and Mrs. James C. Batson, 2641 Center St.

Mefford-Batson nuptials at Sacred Heart Church

Miss Catherine Elaine Batson became the bride of Russell Lee Mefford in an afternoon ceremony on June 8 at Sacred Heart Catholic Church.

Bouquets of spring flowers adorned the altar for the double ring service, performed at 1 p.m. by the Rev. Daniel Flynn.

Parents of the bride are Mr. and Mrs. James C. Batson, 2641 Center St. The groom is a son of Mr. and Mrs. Marvin Mefford, 2106 Dewey Ave.

Nuptial selections were provided by Mrs. Margaret Crawshaw at the organ and soloist Robert Rouland.

A full length gown of silk organza fashioned with a high neck, fitted bodice and long, tapered sleeves was worn by the bride.

The bodice, sleeves and the slightly gathered skirt were embellished with vertical motifs of Swiss lace. Lace was repeated on the attached train that fell into a full sweep.

A lace headband secured her mantilla veil of silk illusion, edged in matching lace, and she carried a colonial bouquet of carnations, pom pons and pink tea roses.

Miss Irene Hauptman, maid of honor, chose a mint green gown of floral flocked print designed with an Empire bodice, scoop neckline and A-line skirt.

The bridesmaids, Miss Becky Batson, a sister of the bride, Miss Paula Mefford, the groom's sister, and Miss Jackie Pahuski, selected identically designed dresses only in blue, lilac and yellow.

Each attendant wore a picture hat with matching colored ribbons and held a bouquet of carnations, pom pons and baby breath in rainbow shades.

Jeri Mefford, a sister of the groom, and Christine Sternberg, the groom's cousin, were flower girls. They were dressed in pale green dotted swiss frocks and held white baskets of flower petals.

Christopher Bartling, the groom's nephew, served as ringbearer.

Randy Miller attended the groom as best man. Bill Sternberg, Rick Hoover, Bill Mosely and Tim and Chris Batson, brothers of the bride, completed the corps of groomsmen and ushers.

Mrs. Batson, mother of the bride, wore a light blue double knit dress made with an Empire waist, V-neckline and full skirt, complemented with a matching jacket.

The groom's mother, Mrs. Mefford, was attired in an apricot gown, full length, created with a lace bodice, long, tapered sleeves and an A-line chiffon skirt. Both mothers wore white cymbidium orchids.

A reception was given at the VFW Hall and the rehearsal dinner was served at Charlie's Restaurant.

Both Mr. and Mrs. Mefford are 1973 graduates of Granite City High School. The bride is employed at International Shoe Co., St. Louis, and her husband works at Granite City Steel.

They are now residing at the Gaslight Walk Apartments.

Amvets Auxiliary remembers youths

Mrs. Betty Wilkins, newly installed president of Amvets Auxiliary 51, conducted her initial business meeting at the Post Home, 5100 Lakeview Drive, last week.

Four birthday cards and a cash gift were mailed to youthful residents at Peaceful Valley Youth Ranch in Carlinville this month, Mrs. Jackie Petras, child welfare chairman, informed the group.

Mrs. Glenda Brockman, membership chairman, displayed a certificate showing a 90 per cent renewal in club members, and Mrs. Wilkins reported that meetings will take place on the second Wednesday of each month through September.

A homemade pastry and rummage sale was planned at the Post Home for July 27. The public is invited to attend between the hours of 10 a.m. and 6 p.m., Mrs. Wilkins said.

Refreshments were served by Mrs. Margie Smith and Mrs. Wilkins to 11 members. A white elephant award was presented to Mrs. Charleen Sanders and Mrs. Lorena Varner, chaplain, gave the prayer.

(Lazenby Photography)

MR. AND MRS. LOWELL L. HAMPTON, 2460 Adams St., who will observe their 50th wedding anniversary at a reception from 2 to 4 p.m. Sunday at the Moose Lodge, 19th and Adams Streets. They were married on June 16, 1924 in Morrisonville, Ill., and have resided in Granite City since 1934 and have operated the Monarch Cleaners at 25th and Adams Streets since March 6, 1947. Photo on left is the couple at the time of their wedding.

St. John Lutheran school ends

Vacation Bible school for 75 young people concluded at St. John Lutheran Church during the weekend with a program in which each class gave a short presentation relating to the work they had studied.

Teachers awarded each student with a certificate of merit and the general secretary, Mrs. Denise Schmitz, gave the teachers appreciation certificates on behalf of the congregation.

Daily sessions during the school period featured hymn singing, color film strips on Bible stories, prayers, recreation, refreshments and handicraft.

The Rev. Samuel Boda, pastor, said all material used in the classes, entitled "God's People Today," was prepared by editors at Concordia Publishing House, St. Louis.

Serving as teachers were Greg Jones, Mesdames Doris Miskell, Sandy McMillan, Donna Johnson, Judy Young, Peggy West and Miss Ellen Boda.

Assistants included Mesdames Pat Strauser, Stella Goebel, Misses Susan Dahmus, Mary Ellen Boker, Lori Astorian, Dottie Gilmore, Susan Hackney, Becky Gilmore and Mona Hackney, Scott Brokaw, Luther Boda, Miss Jane Severine and Eddy Settlemoir.

An ice cream social was held after the program arranged by the youth department.

SAVE NOW ON STORAGE!

Cabinet Sale

PLASTIC FRONT CHINA
42" W x 20" D x 72" H
Beautiful china with plastic doors finished in hand-rubbed cherry. See-through doors, outlet, loads of storage space.
Reg. $139.95 $119.95

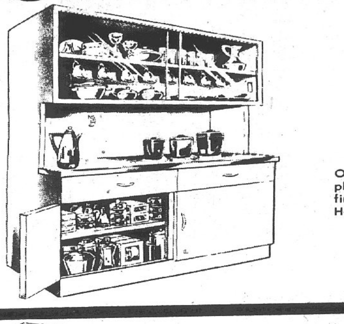

42" DELUXE CHINA
42" W x 20" D x 72" H
Reg. $94.95 $79.95
One unit for all your needs with plastic work surface. Arctic white finish. Coppertone, Avocado or Harvest Gold.
BUY NOW AND SAVE

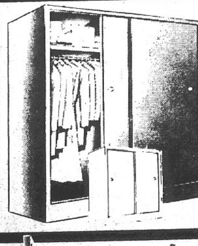

Choice $49.95

42" WIDE WARDROBE
42" W x 22½" D x 66" H
Hat shelf, nylon glides. Holds 36 garments, finished in deluxe sandalwood.

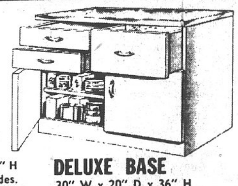

DELUXE BASE
30" W x 20" D x 36" H
Bread box base. Two utility drawers with loads of room. White, Avocado, Gold.

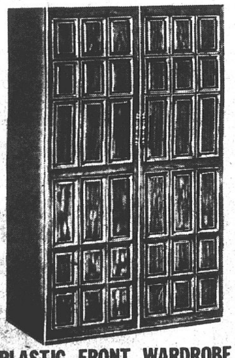

PLASTIC FRONT WARDROBE
36" W x 21" D x 66" H
Elegant storage in decorator wardrobe. Warm hand-rubbed pecan finish on plastic doors. Buy now and save.
Reg. $89.95 $79.95

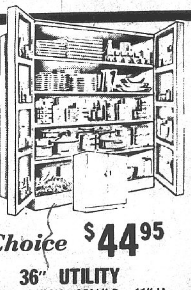

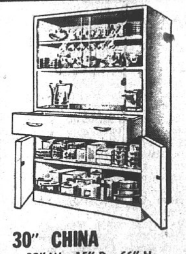

Your Choice $44.95

36" WARDROBE
36" W x 21" D x 66" H
Hat shelf, lock and mirror. Holds 30 garments. Sandalwood finish.

36" UTILITY
36" W x 15½" D x 66" H
Four shelves, extra storage in doors, deep vegetable bin. Gleaming white finish.

30" CHINA
30" W x 15" D x 66" H
Sliding glass doors, outlet, drawer, storage below. White. Avocado. Copper or Gold.

52 YEARS OF SERVICE 1922 - 1974

FRIEDMAN'S
FIFTH & MADISON
MADISON, ILLINOIS
PHONE 877-4000

OPEN EVERY FRIDAY NIGHT UNTIL 8:30 P.M.

Supplement to Granite City Press Record

national

SUPER NATIONAL MARKETS

FREE

100 EXTRA Eagle Stamps

WITH THIS COUPON AND THE PURCHASE OF $10.00 OR MORE EXCLUDING LIQUORS, TOBACCOS AND FRESH MILK PRODUCTS.

OFFER EXPIRES TUESDAY, JUNE 25, 1974

LIMIT ONE COUPON PER FAMILY

national

There's MORE in STORE For You!

- "SUPER" SPECIALS . . . WHENEVER A MANUFACTURER OFFERS A TEMPORARY SPECIAL ALLOWANCE, OR OUR BUYERS MAKE AN EXCEPTIONAL PURCHASE, THE SAVINGS WILL BE PASSED ALONG AS "SUPER SPECIALS".
- EVERYDAY "SUPER" FOOD PRICES . . . NATIONAL OFFERS YOU EVERYDAY PRICES DAY IN AND DAY OUT, SIX DAYS A WEEK!
- EAGLE STAMPS . . . ALONG WITH THE SAVINGS YOU GET AT NATIONAL, YOU GET THE ADDED CASH SAVINGS OF EAGLE STAMPS. "THE FILLED STAMP BOOK WITH THE HAPPY ENDING", YOU CAN REDEEM FOR $2.25 IN CASH.

★ All Super Specials and Coupon Offers Good Through Tuesday of Next Week.

Plus MANY MORE SERVICES AND SHOPPING CONVENIENCES.

DID YOU KNOW

NATIONAL SELLS SIX FLAGS TICKETS FOR LESS THAN THEY DO AT SIX FLAGS?

You'll save a $1.50 per ticket (Children 50c) when you buy your Six Flags Ticket at National. For ony $5 and a $5.00 purchase. Tickets are good all day 10:00 a.m. until 10:00 p.m. any day (Seven Days a Week).

"SUPER" SPECIAL

WAS 41c ea.

ALL FLAVORS

HI-C FRUIT DRINKS

3 46-oz. Cans $1

With Coupon Inside

EVERYDAY "SUPER" PRICE

FRESH UNITS OF 6 LBS. OR MORE

GROUND BEEF

Lb. 79¢

Plus Eagle Stamps!

"SUPER" SPECIAL

DEL MONTE HALVES PEACHES

3 No. 2½ Cans $1

With Coupon Inside

"SUPER" SPECIAL

WAS 56c ea.

EXCEPT HAM, BEEF OR HADDOCK

BANQUET DINNERS

3 Reg. Pkgs. $1

With Coupon Inside

"SUPER" SPECIAL

U.S.D.A. CHOICE FIRST CUTS

ROUND STEAK

Lb. $1.09

Plus Eagle Stamps!

"SUPER" SPECIAL

WAS 89¢

SALTED or UNSALTED

Land O' Lakes BUTTER

1-Lb. Pkg. 69¢

With Coupon Inside

See Inside for More 'Super' Specials and Coupon Offers . . .

national

SUPER NATIONAL MARKETS

EVERYDAY 'SUP

PLUS THE EXTRA CASH

NATIONAL WILL GLADLY REDEEM YOUR FILLED EAGLE STAMP BOOK FOR $2.25 IN CASH!

MEATS FOR YOUR PICNIC

ARMOUR SPEEDY CUT, WHOLE **BONELESS HAM** Lb. $1.19
Half Ham Lb. $1.29

MAYROSE ALL BEEF OR MEAT OR HUNTER ALL MEAT **SKINLESS WIENERS** 12-oz. Pkg. 69¢

KREY OR ARMOUR ALL MEAT, BY THE PIECE **LARGE BOLOGNA** Lb. 79¢

HUNTER VACUUM PACKED BONELESS **CANNED HAM** 5 Lb. Can $5.98

KREY, BY THE PIECE, A.C. **BRAUNSCHWIEGER** Lb. 79¢

BONE COOKED WAFER **SLICED HAM** ½-Lb. $1.19

MAYROSE ALL BEEF **SKINLESS WIENERS** Lb. 79¢

SLICED FREE!

Fresh, Lean, Whole **PORK LOIN** Lb. 79¢

SUPER EVERYDAY PRICE! FRESH, LEAN, MIXED RIB, LOIN, 1ST CUT, ¼ LOIN **Pork Chops** Lb. 79¢
Country Style Ribs Lb. 98¢

SUPER SPECIAL — WAS $1.27 — U.S.D.A. CHOICE 2 Lbs. or More, Boneless **Beef Stew** USDA CHOICE Lb. $1.17
6 & 7 RIB STANDING RIB ROAST Lb. $1.27

SUPER EVERYDAY PRICE! U.S.D.A. CHOICE FRESH BEEF **Cube Steaks** USDA CHOICE Lb. $1.57
Boneless Kansas City Steaks Lb. $2.49

SUPER SPECIAL — KREY FULLY COOKED SELECT SHANK PORTION **HAMS** Lb. 49¢
Butt Portion Lb. 59¢
Shank Half Lb. 59¢
Butt Half Lb. 69¢

BOOTH **SHRIMP STICKS** 9-oz. Pkg. 89¢

ORCHARD PARK **BREADED SHRIMP** 1-Lb. Pkg. $2.19

ALL WHITE FISH **TURBOT FILLETS** Lb. 89¢

EDWARDS WHOLE HOG, HOT or MILD **PORK SAUSAGE** 1-Lb. Pkg. 98¢
2-LBS. $1.95

SUPER EVERYDAY PRICE! U..D.A. CHOICE CENTER CUTS **Sirloin Steak** USDA CHOICE Lb. $1.49
Boneless Center Cut Lb. $1.79

SUPER SPECIAL — WAS $1.09 — U.S.D.A. CHOICE ROUND BONE, SHOULDER **Swiss Steaks** USDA CHOICE Lb. 98¢
BONELESS CHUCK ROAST .... Lb. $1.09

SUPER EVERYDAY PRICE! KREY ALL MEAT, LINK **Polish Sausage** Lb. $1.09
MAX GERMAN POLISH SAUSAGE .... Lb. $1.29

SUPER SPECIAL — U.S.D.A. INSPECTED Grill Ready, Fryer **Breast Quarters** Lb. 49¢
Leg & Thigh Quarters Lb. 53¢

"SUPER" SPECIAL — WAS 41¢ Ea. — ALL FLAVORS **HI-C FRUIT DRINKS** 3 46-oz. Cans $1
With Coupon Below

"SUPER" SPECIAL — WAS 63¢ Ea. — EXCEPT ANGEL FOOD **BETTY CROCKER CAKE MIX** 2 Reg. Pkgs. 89¢
With Coupon Below

Was 2/89¢ — TOP TASTE HAMBURGER or HOT DOG **BUNS** 3 Reg. Pkgs. $1

national ... th

Guaranteed 'Dawn-Dew' Fr

CALIFORNIA NEW SEASON Vine Ripened **CANTALOUPE** Jumbo 27 Size 2 98¢

NECT — Pound

Bursting With Juice & Flavor **CALIF. PEACHES** Lb. 49¢

Sunkist Jumbo 72 Size **ORANGES** 8 For 88¢

Washington All-P **WINESAP**

Golden Kerneled **SWEET CO**

Coupon Special (WAS 41¢ ea.) N-2
All Flavors **HI-C DRINKS** 3 46-oz. Cans $1
With purchase of $7.50 or more excluding Liquors, Tobaccos and Fresh Milk Products. Offer expires Tues., June 25, 1974. Limit one coupon. Redeemable at National Super Markets

Coupon Special 3
Except Angel Betty Crocker **CAKE MIXES** 2 Reg. Pkgs. 89¢
With this coupon and purchase of $7.50 or more excluding Liquors, Tobaccos, and Fresh Milk Products. Limit one coupon. Redeemable at National Super Markets.

Coupon Special (WAS $1.19) 5
HELLMANN MAYONNAISE Qt. Jar 99¢
With this coupon and purchase of $7.50 or more excluding Liquors, Tobaccos, and Fresh Milk Products. Limit one coupon. Redeemable at National Super Markets.

Coupon Special 6
WORTH 20¢
When you Purchase one 24-oz. Btl. **GOLDEN GRIDDLE SYRUP**
Offer expires Tues., June 25 1974. Limit one coupon per family. Redeemable at National Super Markets.

Coupon Special 7
WORTH 25¢
When you Purchase one 48-oz. Btl. **MAZOLA OIL**
Offer expires Tues., June 25 1974. Limit one coupon per family. Redeemable at National Super Markets.

Coupon Special (WAS 73¢) 8
KRAFT **BARBECUE SAUCE** 28-oz. Btl. 59¢
Offer expires Tues., June 25, 1974. Limit one coupon per family. Redeemable at National Super Markets.

This Week's Super Specials

Was $1.09	HAASE THROWN MANZANILLA **Stuffed Olives**	10-oz. Jar	99¢
Was 43¢ Ea.	VLASIC HAMBURGER, HOT DOG or **Sweet Relish**	4 10-oz. Jars	$1.00
Was 79¢	WHITE **Paper Plates**	100-ct. Pkg.	69¢
Was 59¢	HEAVY DUTY **Reynolds Wrap**	25-ft. Roll	49¢
Was 33¢	PLOCHMAN **Mustard** IN SQUEEZE BOTTLE	10½-oz Size	29¢

PICKLES FOR THAT PICNIC!

Vlasic **Sweet Relish** 32-oz. Jar 59¢
Vlasic Sweet **Butter Chips** 16-oz. Jar 39¢
Vlasic Fresh Kosher or Polish **Pickles** 32-oz. Jar 59¢

Heifetz Tiny Fresh Kosher **Pickles** 16-oz. Jar 59¢
Heifetz **Sweet Relish** 16-oz. Jar 39¢
Heifetz Cucumber **Slices** 32-oz. Jar 59¢

Coupon Special N. 9
WORTH 10¢
When you Purchase a 1-Lb. Bag **KRAFT JET MARSHMALLOWS**
Offer expires Tues., June 25, 1974. Limit one coupon per family. Redeemable at National Super Markets

Coupon Special (WAS 75¢) N-10
AMERICAN BEAUTY ELBO RONI, SHELL RONI, OR MOSTACCIOLI 24-oz. Pkg. 59¢
Offer expires Tues., June 25, 1974. Limit one coupon per family. Redeemable at National Super Markets

'SUPER' SPECIAL Was 59¢	Lady Like **LEMON DETERGENT**	32-oz. Btl.	49¢
EVERYDAY PRICE!	Dry Roasted **PLANTERS PEANUTS**	16-oz. Jar	99¢
'SUPER' SPECIAL Was 98¢	Large Grain **RICELAND RICE**	2-Lb. Box	89¢
'SUPER' SPECIAL Was 59¢	Gold Crown **LEMON JUICE**	24-oz. Btl.	49¢
'SUPER' SPECIAL Was $1.19	Non-Dairy Creamer **BORDEN CREMORA**	22-oz. Jar	$1.09
EVERYDAY PRICE!	Libby Select **RIPE OLIVES**	300 Can	53¢

SUPER EVERYDAY PRICE! PLUS EAGLE STAMPS! TOP TASTE SLICED WHITE **BREAD** 3 16-oz. Lvs. 99¢

SU EVERYD — PLUS EAGLE STAMPS! — SO POTATO — THE BIG POUND BOX 8

ER' FOOD PRICES! ON MEATS TOO!

SAVINGS OF EAGLE STAMPS

OUR PERISHABLE PRICES CHANGE ONLY WHEN NECESSARY DUE TO MARKET CONDITIONS

SUPER EVERYDAY PRICE! FRESH REGULAR **Ground Beef** Lb. 79¢

SUPER SPECIAL KREY GOURMET FULLY COOKED **Boneless Ham** Was $1.39 Lb. $1.09 — Half Ham Lb. $1.19

SUPER EVERYDAY PRICE! U.S.D.A. CHOICE CENTER CUT **Round Steak** USDA CHOICE Lb. $1.09

SUPER SPECIAL MAYROSE VACUUM PACKED **Sliced Bacon** Was 98c Lb. 89¢

Mayrose, By the Piece, A.C. **BRAUNSCHWIEGER** Lb. 69¢

OSCAR MAYER, BULK **BREAKFAST LINKS** Lb. $1.09

HYGRADE, CENTER CUT, CANADIAN STYLE **SMOKED PORK CHOPS** Lb. $1.39

TOP OF THE MORNING **SLICED BACON** Lb. 79¢ THICK SLICED .. 2 Lbs. $1.58

SUPER EVERYDAY PRICE! U.S.D.A. INSPECTED Farm Fresh **Whole Fryers** Lb. 45¢ — Cut Up Tray Packed Lb. 55c

SUPER SPECIAL U.S.D.A. CHOICE BLADE CUT CHUCK ROAST or **Chuck Steaks** USDA CHOICE Lb. 67¢ — Center Cuts Lb. 77c

SUPER SPECIAL SEITZ ALL MEAT **Luncheon Meat** Was $1.09 1-Lb. Pkg. 98¢ — ALL MEAT, BEEF or GARLIC BOLOGNA, PICKLE LOAF

SUPER EVERYDAY PRICE! U.S.D.A. CHOICE LEAN, TENDER **Rib Steaks** GRILL READY USDA CHOICE Lb. $1.27 — Club Steaks Lb. $1.67

DID YOU KNOW . . . National Will Redeem Your Federal Food Stamps? If You Need Assistance to Use Your Stamps, Please See Your National Store Manager.

USDA CHOICE **FREEZER BEEF**

NO CHARGE FOR CUTTING AND WRAPPING STOCK UP YOUR FREEZER

- U.S.D.A. CHOICE **SIDE OF BEEF** Lb. 85¢
- U.S.D.A. CHOICE **BEEF FOREQUARTERS** Lb. 75¢
- U.S.D.A. CHOICE **BEEF HINDQUARTER** Lb. $1.09

Coupon Special N-15 WORTH 25c When you Purchase any Three 3-oz. Pkgs. BUDDIG SLICED MEATS. Offer expires Tues., June 25 1974. Limit one coupon per family. Redeemable at National Super Markets.

Coupon Special N-16 WORTH 20c When you Purchase a 2-lb. pkg. GORTON FISH STICKS or PORTIONS. Offer expires Tues., June 25 1974. Limit one coupon per family. Redeemable at National Super Market.

he meat people

esh Fruits at 'Super' Special Prices

CALIFORNIA Sweet and Luscious **TARINES** 39¢

CALIFORNIA Large and Juicy DRISCOLL **STRAWBERRIES** Quart Box 88¢

urpose APPLES 3 Lbs. 99¢

California Sweet & Mild **GREEN PEPPERS** Ea. 19¢

RN 5 Ears 59¢

U. S. No. 1 California New **RED POTATOES** 5 Pound Tote Bag 99¢

"SUPER" SPECIAL EXCEPT HAM, BEEF OR HADDOCK **BANQUET DINNERS** Was 56c Ea. 3 Reg. Pkgs. $1 — With Coupon Below

"SUPER" SPECIAL SALTED or UNSALTED **Land O' Lakes BUTTER** Was 89c 1-Lb. Pkg. 69¢ — With Coupon Below

We Reserve the Right to Limit

DEL MONTE HALVES PEACHES Was 49c Ea. 3 No. 2½ Cans $1 — With Coupon Below

'SUPER' SPECIAL Was 76c	Krey **SLOPPY JOES**	13½-oz. Can	65¢
'SUPER' SPECIAL Was 83c	Wish-Bone Italian **FRENCH DRESSING**	16-oz. Btl.	69¢
'SUPER' SPECIAL Was 83c	Prime Choice **STEAK SAUCE**	10-oz. Btl.	69¢
'SUPER' SPECIAL Was $1.39	**DR. PEPPER** PLUS DEPOSIT	16-oz. Eight Pack	99¢
'SUPER' SPECIAL Was 59c	Sunshine **CHEEZ-ITS**	10-oz. Box	53¢

OUR **CANNED BEER** 12-oz. 6 Pack 99¢ — In Our St. Louis and St. Louis County Stores Only

This Week's Super Specials

Was 28c Ea.	EASY WRAP **Aluminum Foil**	4 25-ft. Rolls	$1.00
Was 43c Ea.	KLEENEX **Facial Tissue**	2 200-ct. Boxes	79¢
Was 47c Ea.	KLEENEX DESIGN **Paper Towels**	2 Lg. Rolls	89¢
Was 29c Ea.	BUSH'S KIDNEY OR **Red Beans**	3 300 Cans	85¢
Was 59c Ea.	MINUTE MAID 100% PURE FLORIDA **Orange Juice**	2 12-oz. Cans	99¢

KRAFT MARGARINE **PARKAY** Was 57c Ea. 2 1-Lb. Pkgs. 99¢

Coupon Special N-1 (WAS 89c) SALTED or UNSALTED LAND O' LAKES BUTTER 1-Lb. Pkg. 69¢ With purchase of $7.50 or more excluding Liquor, Tobacco and Fresh Milk Products. Offer expires Tues., June 25, 1974. Limit one coupon per family. Redeemable at National Super Markets.

Coupon Special N-4 (WAS 56c ea.) Except Ham, Beef or Haddock BANQUET DINNERS 3 Reg. Pkgs. $1.00 With purchase of $7.50 or more excluding Liquor, Tobacco and Fresh Milk Products. Offer expires Tues., June 25, 1974. Limit one coupon per family. Redeemable at National Super Markets.

Coupon Special N-11 Was 49c Ea. DEL MONTE HALVES PEACHES 3 No. 2½ Cans $1.00 With this coupon and purchase of $7.50 or more excluding Liquor, Tobacco, and Fresh Milk Products. Limit one coupon per family.

Coupon Special 12 WORTH 15c When you Purchase any 22-oz. can NIAGARA SPRAY STARCH. Offer expires Tues., June 25, 1974. Limit one coupon per family. Redeemable at National Super Markets.

SUPER EVERYDAY PRICE! FRESH ... CHIPS ...9¢

SUPER EVERYDAY PRICE! JERSEY FARM **ICE CREAM** PLUS EAGLE STAMPS! Half Gal. 73¢

SUPER EVERYDAY PRICE! KENWOOD **BUTTER** Was 89c 1-Lb. Roll 79¢

Coupon Special N-14 (WAS 89c) Orchard Park NATURAL GRAIN ROLLS Twelve Pack 39¢ Offer expires Tues., June 25 1974. Limit one coupon per family. Redeemable at National Super Markets.

Coupon Special N-13 (WAS 89c) Povely FUDGE SWIRL BARS Twelve Pack 69¢ Offer expires Tues., June 25, 1974. Limit one coupon per family. Redeemable at National Super Markets.

IN NATIONAL'S
GOURMET KITCHENS

Coupon Special — N. 17
WORTH 25¢
When You Purchase a Bucket of 10 Pieces HOT FRIED CHICKEN
Offer expires Tues., June 25, 1974. Limit one coupon per family. Redeemable at National Super Markets.

HOT FISH DINNER
JACK SALMON or FISH FILLET, VEGETABLE OF THE DAY & FRIES
Ea. $1.29

FREE! ONE PINT POTATO SALAD or SLAW
When You Purchase A Bucket of 10 Pieces
GOLDEN FRIED CHICKEN $2.98

HALF BARBECUED CHICKEN $1.29
INCLUDES A HALF PINT COLE SLAW & FOUR ROLLS Ea.

Hot Country Style Barbecued Ribs	Lb. $1.49
Vinegar and Oil Cole Slaw	Pt. 69¢
American Style Potato Salad	Pt. 69¢
Sliced Cooked or Beer Salami	½ Lb. 89¢
Mayrose Sliced Bologna	½ Lb. 69¢
Krey Sliced N.C. Braunschwieger	½ Lb. 69¢
Wafer Sliced Bone Cooked Ham	½ Lb. $1.19
Hot Spaghetti With Sauce	Pt. 69¢
Sliced Hard Salami	½ Lb. $1.69
Wisconsin Sliced Cheddar Cheese	½ Lb. 99¢
Wisconsin Sliced Longhorn Cheese	½ Lb. 99¢
Wisconsin Fancy Sliced Swiss Cheese	½ Lb. $1.09

ADDRESSES	PHONE
Larimore & Bellefontaine	741-0230
Normandy Shopping Center	761-1919
1024 Big Bend Blvd.	645-3440
HWY 141 & Manchester	227-6112
13041 New Halls Ferry Rd.	838-1850
4127 North Grand	531-1750
7017 South Lindbergh	892-1830
9612 Olive Street Rd.	997-0973
504 Delmar, North Alton, Ill.	466-1915
Twin City S.S. (Crystal City)	937-9154
Park & Buchanan, Edwardsville	656-1513
2120 Tenbrook, Arnold	296-2817

HOT PIZZA TO GO!

THERE'S A NATIONAL NEAR YOU!

[illegible]

IN NATIONAL'S
BAKE SHOPS

Was $1.39 — Delicious RUM TURK HEADS Ea. $1.09
Was 59¢ — Old Fashion RYE BREAD 1-Lb. Loaf 49¢
Was $1.49 — Fresh Daily GLAZED RAISED DONUTS Doz. $1.09
Was $1.30 — FUDGE NUT BROWNIES Doz. $1.09

HWY 141 & Manchester	227-6233
3320 South Jefferson	664-5304
Normandy Shopping Center	381-8052
2310 McCausland	647-2047
190 N. Florissant Rd.	524-2349
9430 Midland Ave.	426-3650
7017 South Lindbergh	892-2035
9612 Olive Street Rd.	997-1045
13041 New Halls Ferry Rd.	838-2245
8319 Jennings Rd.	389-5155
4331 Natural Bridge	385-0645
1024 Big Bend Blvd.	644-2064
4127 N. Grand	531-1751
2120 Tenbrook, Arnold	296-0080
3100 Madison, Granite City	451-9697
North Belt West, Belleville, Ill.	233-8298
504 Delmar, North Alton, Ill.	466-1915
Park & Buchanan, Edwardsville	656-8919
Twin City Mall (Crystal City)	937-9212
Larimore and Bellefontaine	741-0243

THERE'S MORE IN STORE FOR YOU AT YOUR NATIONAL

national T.M. — SUPER NATIONAL MARKETS

SAVE WITH THESE COUPON OFFERS AND "SUPER" SPECIALS

Plus Eagle Stamps "EXTRA-CASH SAVINGS"

Coupon Special 30 (WAS 69¢) NEW! WITH BAKING SODA PEAK TOOTHPASTE 4.6-oz. Tube 39¢
Offer expires Tuesday, June 25, 1974. Limit one coupon per family. Redeemable at National Super Markets.

Coupon Special 40 (WAS $1.39) REGULAR OR UNSCENTED SURE ANTI-PERSPIRANT 9-oz. Aerosol 99¢
Offer expires Tuesday, June 25, 1974. Limit one coupon per family. Redeemable at National Super Markets.

Coupon Special K. 32 (WAS $1.27) EXTRA STRENGTH EXCEDRIN PAIN RELIEF 100's 95¢
Offer expires Tuesday, June 25, 1974. Limit one coupon per family. Redeemable at National Super Markets.

Was 85¢ — 100% Sterile — Red Cross COTTON BALLS Box of 130 79¢

Was 83¢ — SHOWER TO SHOWER BODY POWDER 8-oz. 69¢ KEEPS YOU FRESHER LONGER

Was $1.99 — FOR A QUICK EVEN TAN Q.T. TANNING LOTION 4-oz. $1.89

Was 88¢ — RELIEVES SINUS HEADACHE SINE-AID TABLETS 24's 79¢

EVERY DAY PRICE — SAVE MORE WITH KARE EVERYDAY! KARE BABY SHAMPOO 16-oz. 69¢ FOR ADULTS TOO

Was $1.29 — HYPOALLERGENIC PHISODERM SKIN CLEANSER 5-oz. $1.19

Was 99¢ — REGULAR, MENTHOL OR LIME EDGE SHAVE GEL 7-oz. 89¢

Was 79¢ — REGULAR, UNSCENTED, SUPER, SUPER UNSCENTED MISS BRECK HAIR SPRAY 13-oz. 65¢

Was 53¢ — SANITARY PROTECTION MODESS NAPKINS 12's 49¢

Was 98¢ — SUPER CHROMIUM EDGE SCHICK SUPER II BLADES 5's 88¢

Was $1.69 — KEEPS MOSQUITOS AWAY FOR HOURS OFF! INSECT REPELLANT 15½-oz. $1.59

NON-TILT LEGS, WATERFALL ARMS 6-4-4 JACQUARD WEB LAWN CHAIRS $4.48 Ea. Two Tone, In Lime or Tangerine

EVERY DAY PRICE — 9½ INCH VINYL ASSORTED COLORS & DESIGNS PLAYBALLS Ea. 79¢

Was 99¢ — PROTECT YOUR GAS TANK AGAINST THEFT GAS GUARD Ea. 69¢

KARE DRUGS

YOU CAN HAVE YOUR PRESCRIPTIONS FILLED WHILE YOU SHOP
SAVE TIME! SAVE GAS! SAVE MONEY!
AT THE STORES LISTED BELOW

- HWY 141 & MANCHESTER—227-6245
- 4127 NORTH GRAND—531-1415
- 2310 McCAUSLAND—647-3017
- 2120 TENBROOK (ARNOLD)—296-0050
- 5550 SOUTH GRAND—752-9932
- 8319 JENNINGS ROAD—389-3600
- 7017 S. LINDBERGH—892-3455
- 9430 MIDLAND AVENUE—426-3778
- 3100 MADISON, GRANITE CITY—451-7795
- 190 N. FLORISSANT ROAD—521-6872

THE ITEMS BELOW ARE ALSO GOOD AT THESE NON-PRESCRIPTION KARE CENTERS.
- PARK & BUCHANAN, EDWARDSVILLE, ILL.
- 1024 BIG BEND
- LARIMOR & BELLEFONTAINE
- TWIN CITY MALL (CRYSTAL CITY)
- 13041 NEW HALLS FERRY ROAD

Was $4.59 — NYLON REINFORCED, SOLID BRASS COUPLINGS 50-FT. 5/8 INCH GARDEN HOSE Ea. $3.99

EVERY DAY PRICE — X-STRAP, THICK SOLE HAWAIIAN Beach Sandals Sizes 7½ - 10½ 79¢ IN ASSORTED COLORS

Was 88¢ — IDEAL FOR THE HANDYMAN, ASSORTED AUTO TOOLS Ea. 68¢

Was $1.39 — WITH STEEL HANDLES 30 QUART FOAM ICE CHEST Ea. 99¢ HOLDS ICE FOR HOURS

We Reserve the Right to Limit